MUSIC - UNIVERSITY OF TORONTO
3 1761 03497 1788

В. А. Моцарт

ИЗБРАННЫЕ ОПЕРНЫЕ УВЕРТЮРЫ

Переложение для фортепиано в 4 руки

Digitized by the Internet Archive
in 2025 with funding from
University of Toronto

https://archive.org/details/31761034971788

В. А. Моцарт

Mozart

ИЗБРАННЫЕ ОПЕРНЫЕ УВЕРТЮРЫ

Izbrann'ie opern'ie uvertiuri

Переложение для фортепиано в 4 руки Гуго Ульриха

ИЗДАТЕЛЬСТВО «МУЗЫКА»
ЛЕНИНГРАДСКОЕ ОТДЕЛЕНИЕ

1981

ИЗБРАННЫЕ ОПЕРНЫЕ УВЕРТЮРЫ

В. А. МОЦАРТ

УВЕРТЮРА К ОПЕРЕ „ИДОМЕНЕЙ, ЦАРЬ КРИТСКИЙ“

LIBRARY
JUN
16
1982
UNIVERSITY

Allegro

Secondo

M
209
M9U4
1981

ff *fp* *cresc.* *f* *p* *cresc.* *f* *p* *cresc.* *f* *p* *f* *p* *f* *p* *f* *p* *f* *p*

ИЗБРАННЫЕ ОПЕРНЫЕ УВЕРТЮРЫ

В. А. МОЦАРТ

УВЕРТЮРА К ОПЕРЕ „ИДОМЕНЕЙ, ЦАРЬ КРИТСКИЙ“

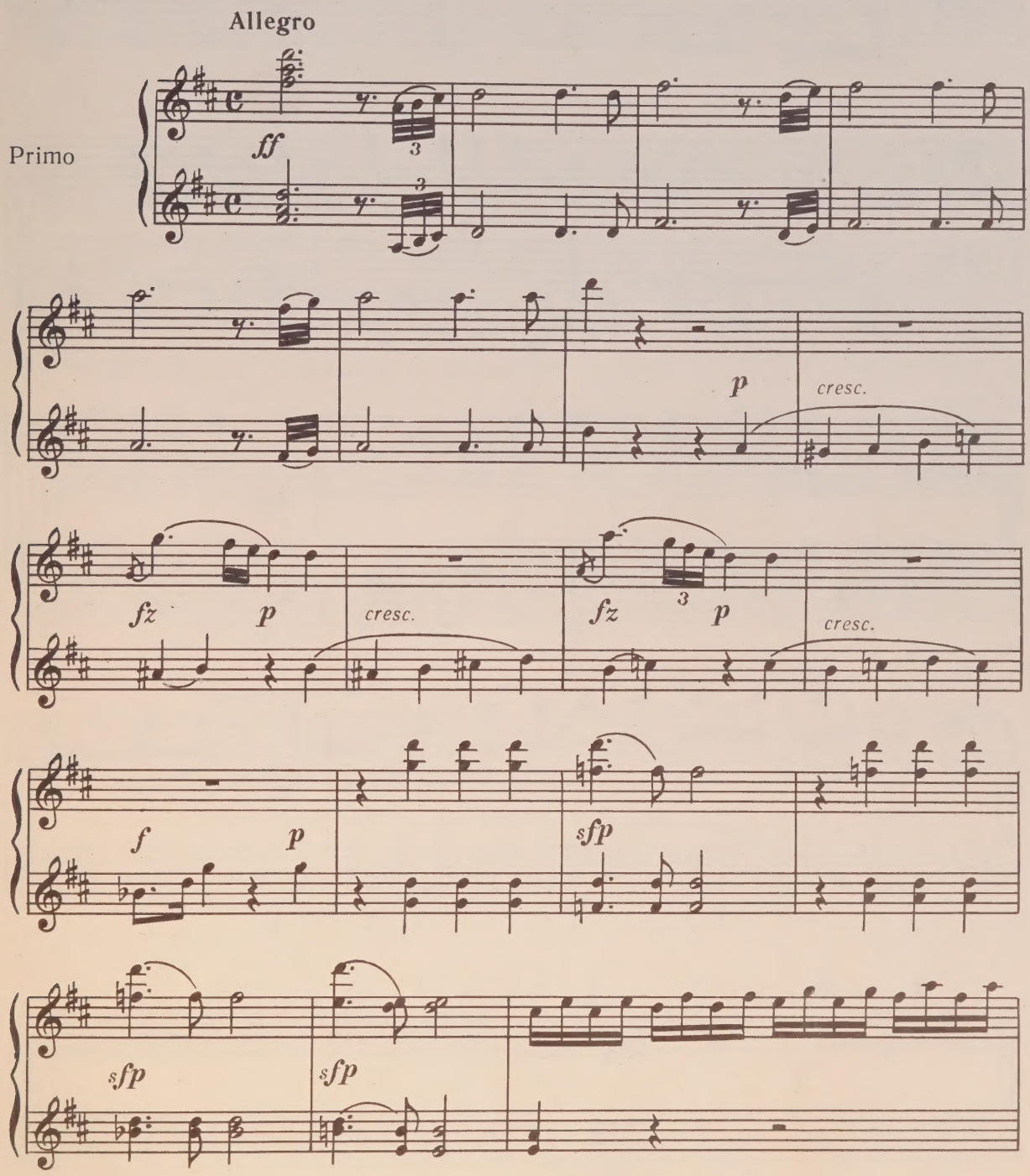

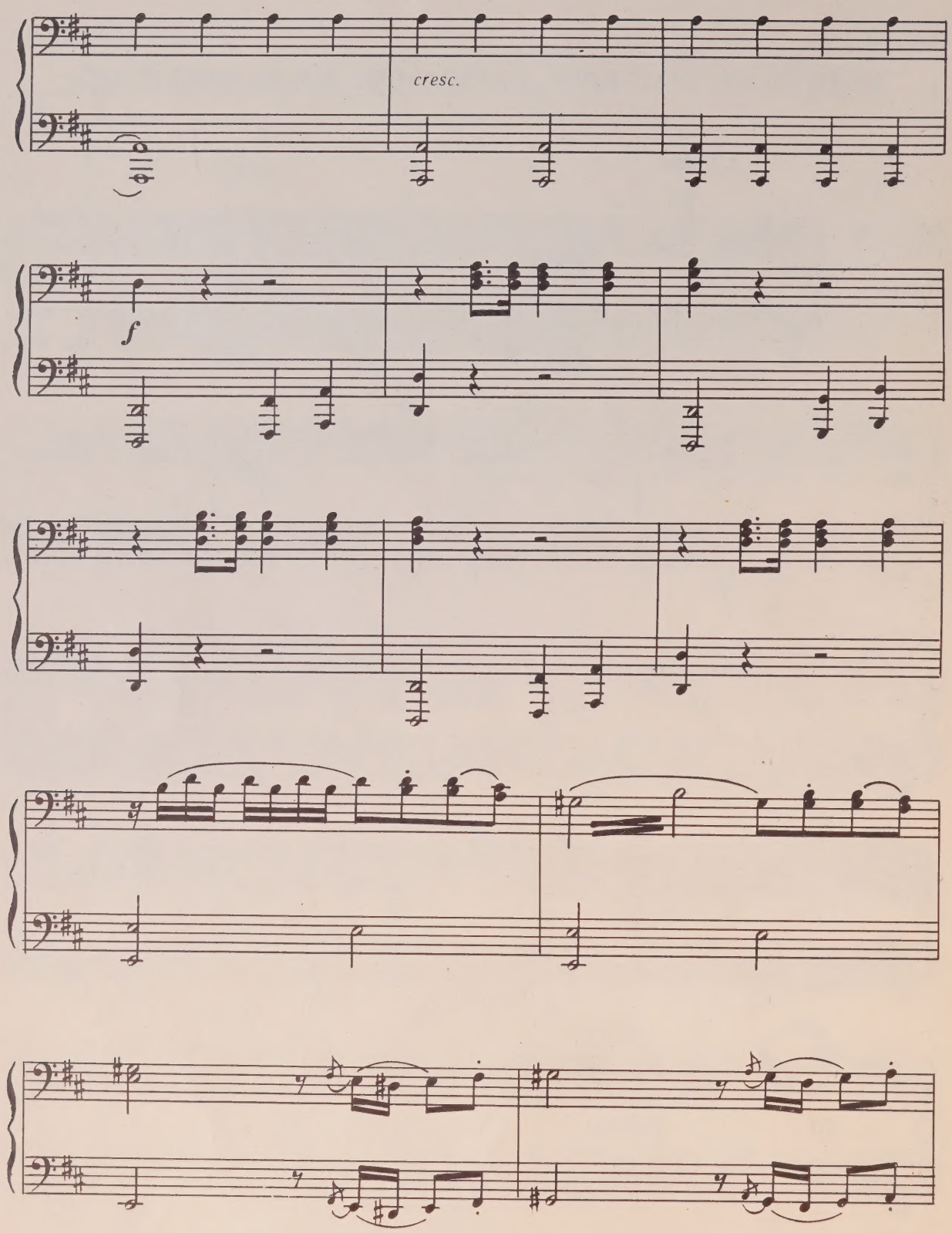
cresc.
f

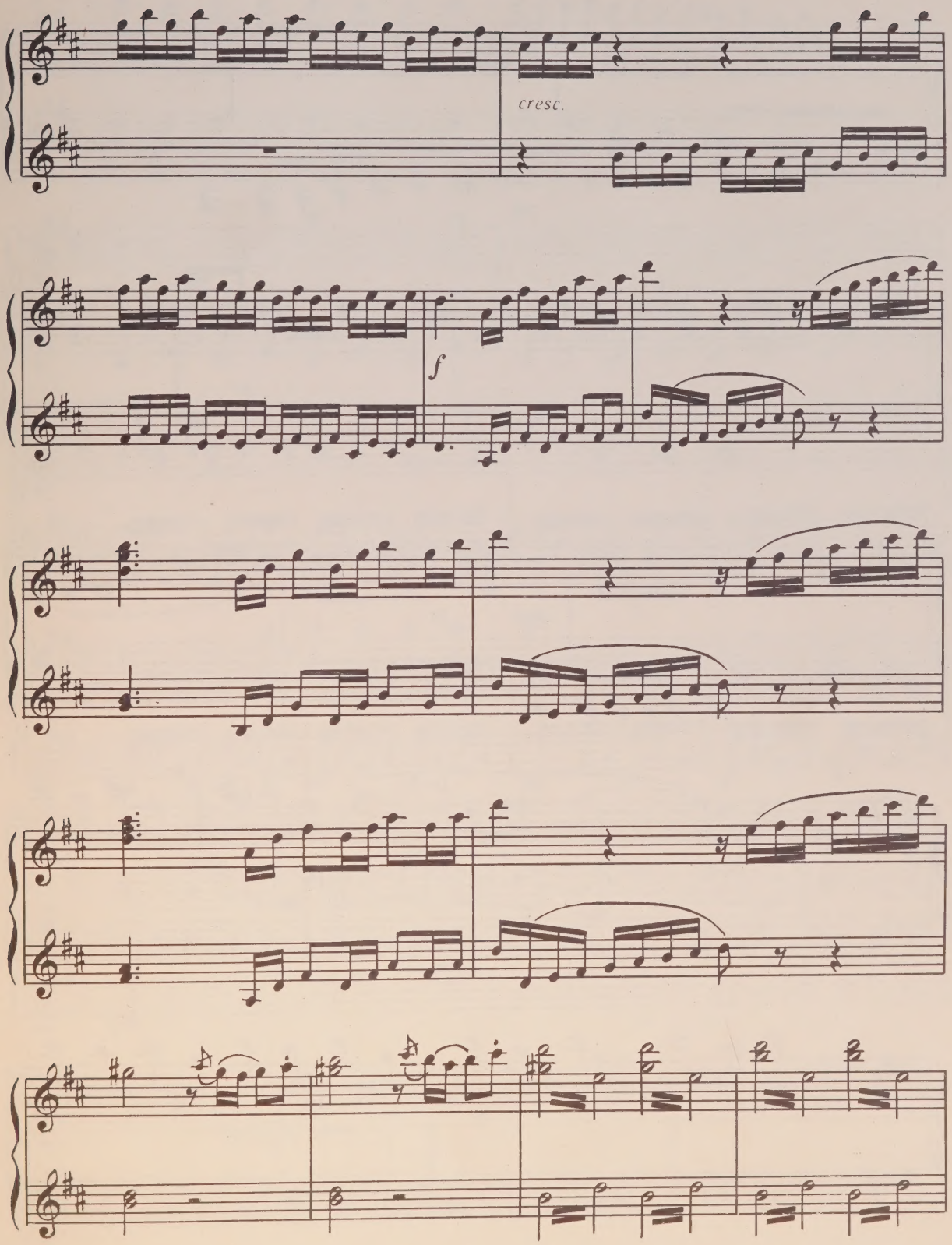
cresc.
f

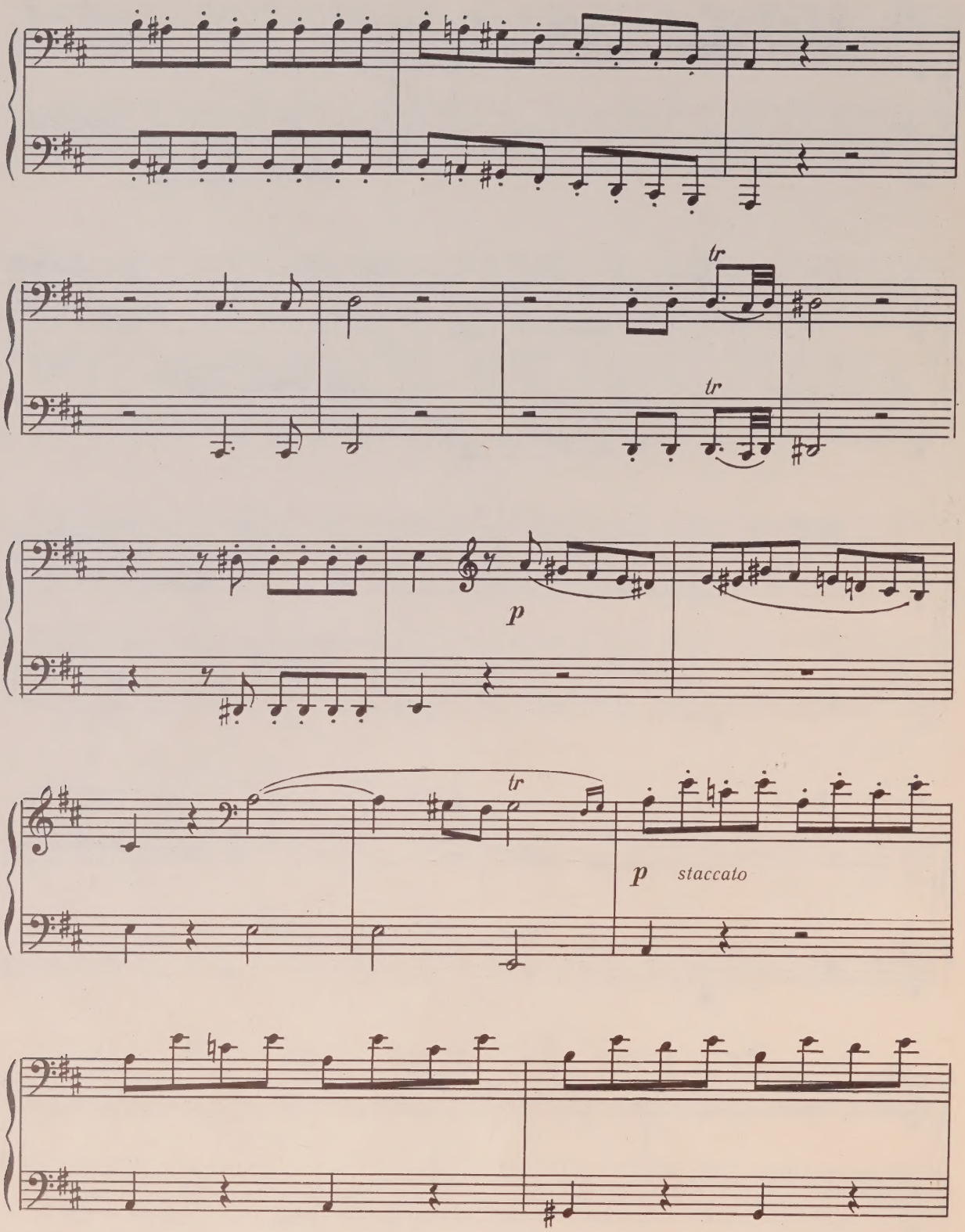
tr
tr
p
tr
p staccato

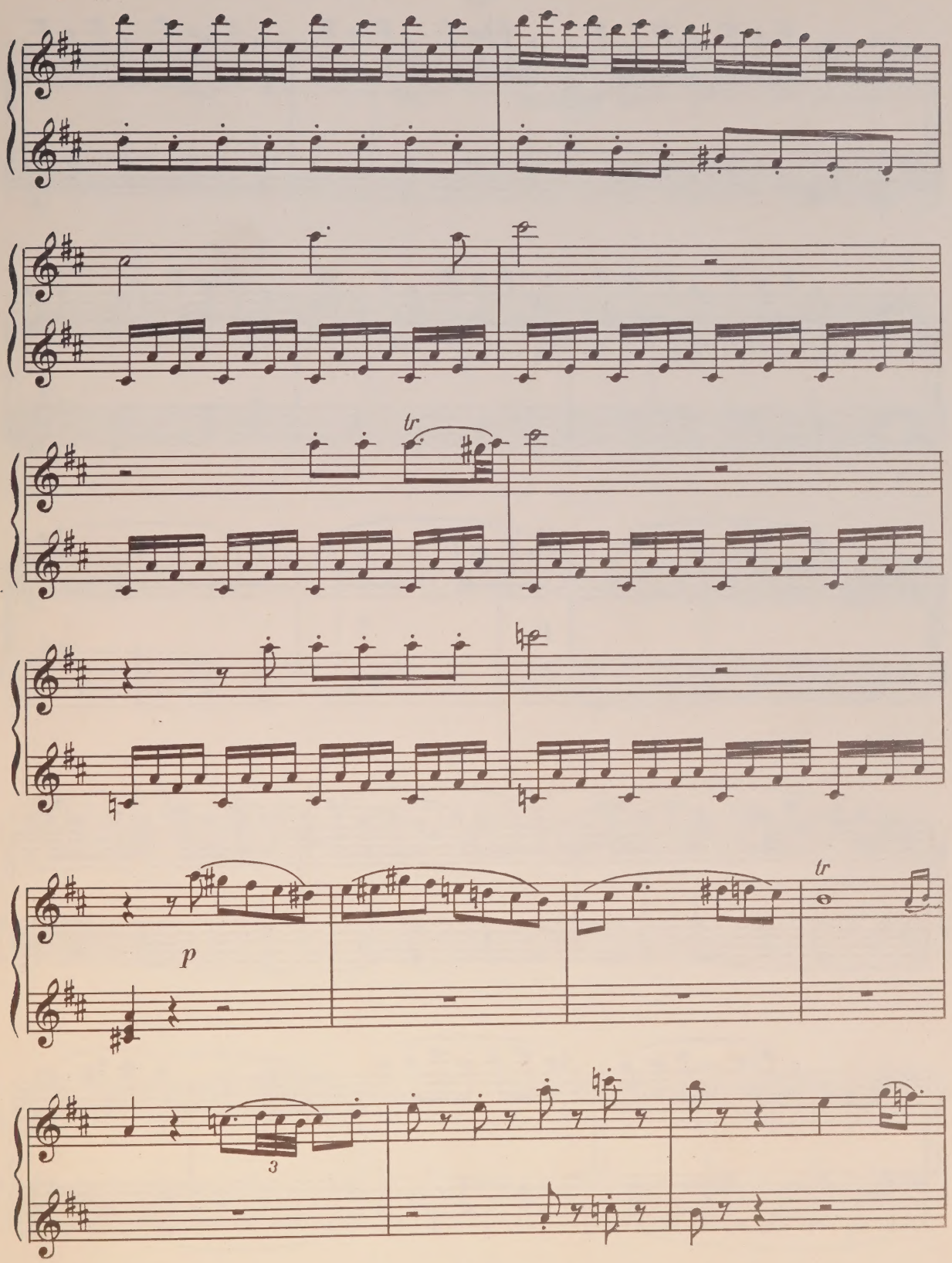
tr
tr
p
3

Secondo

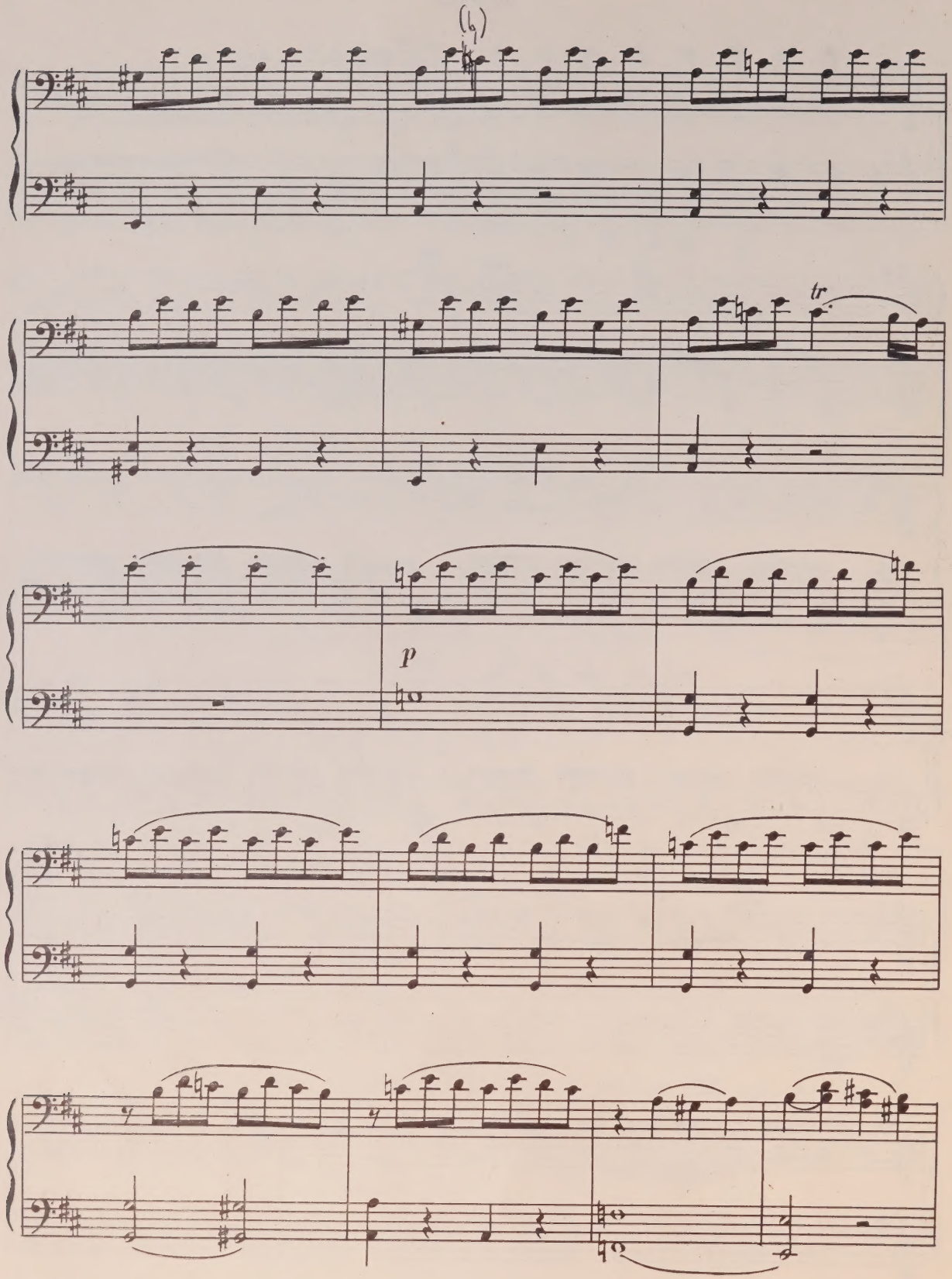

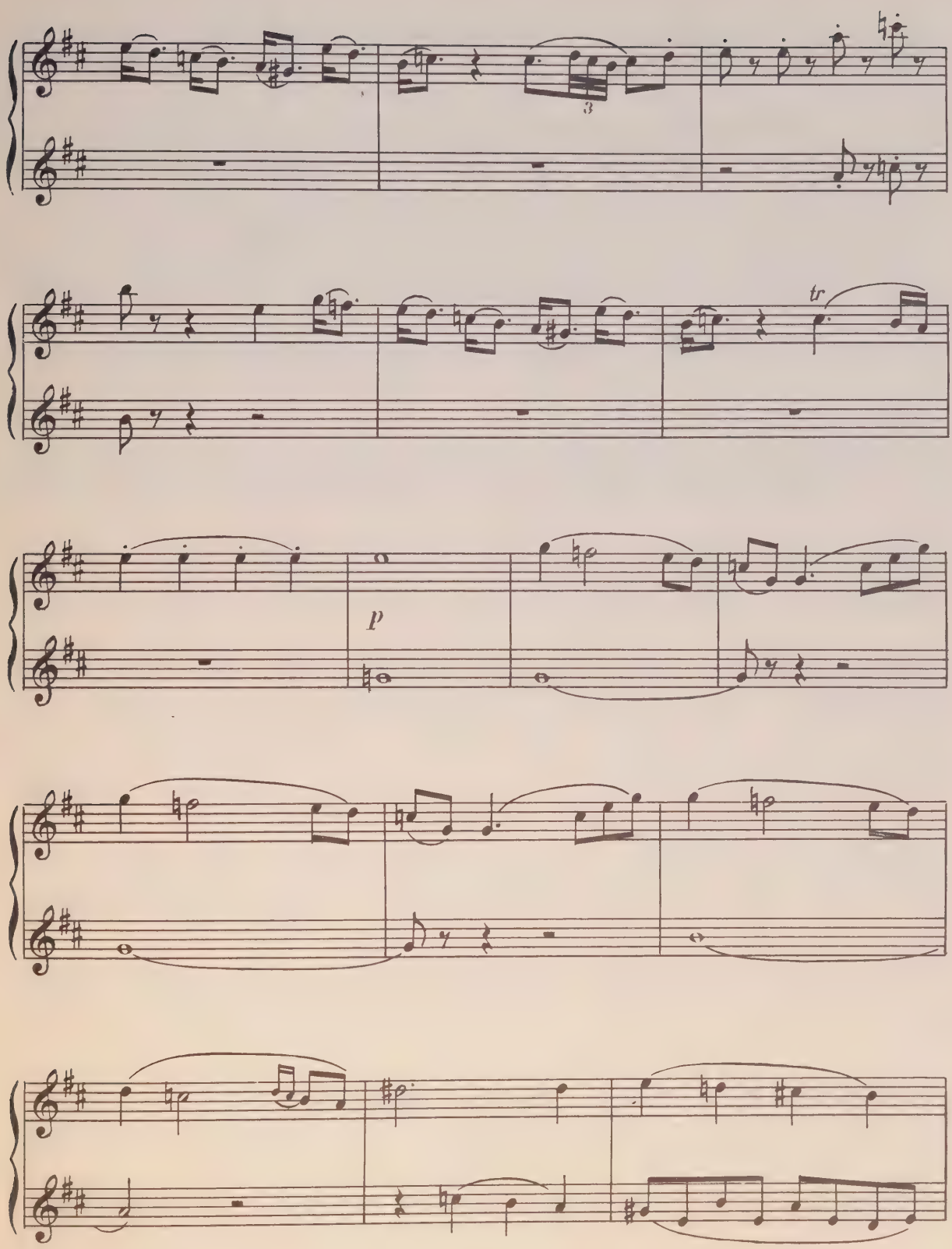
3
tr
p

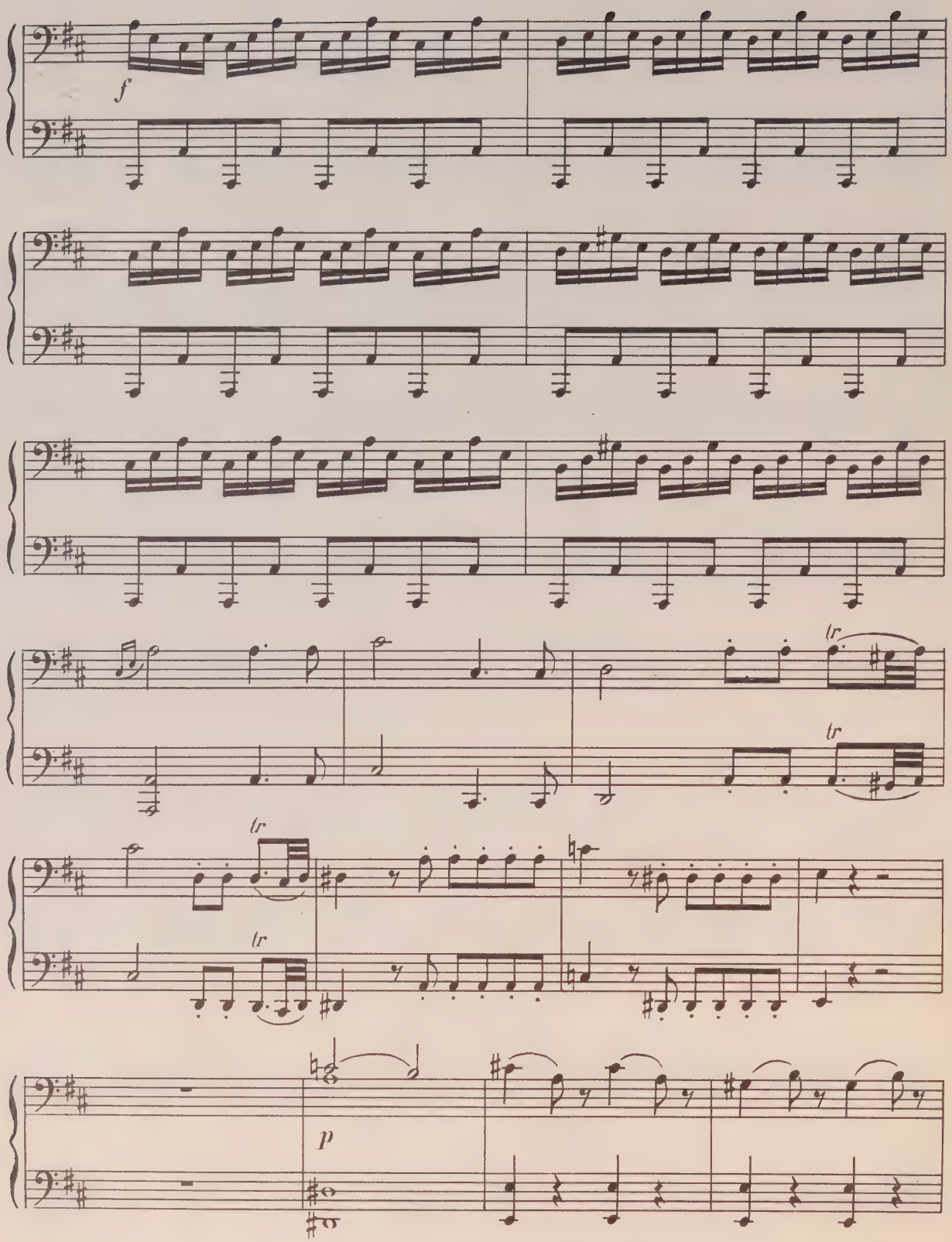
f
tr
tr
tr
tr
p

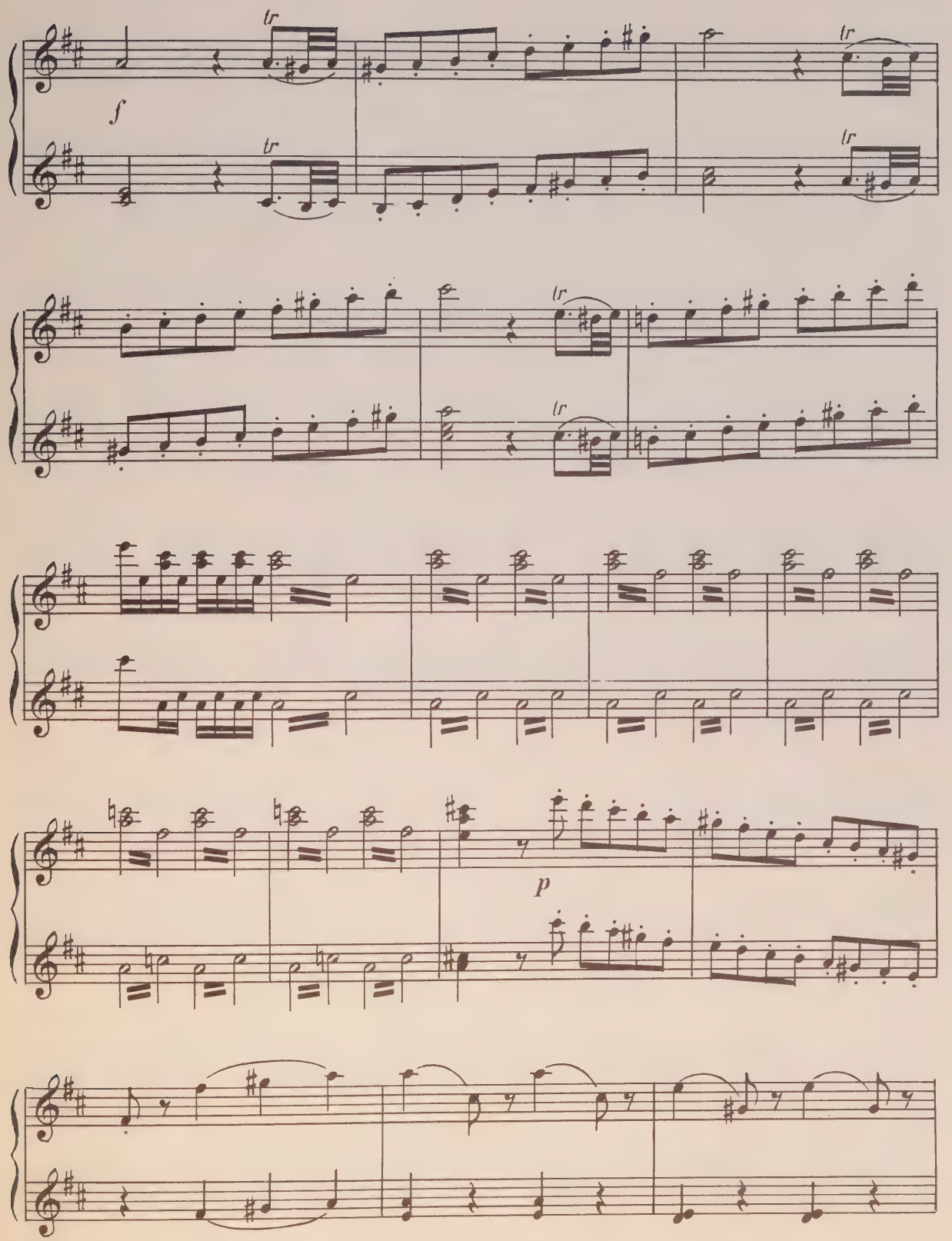
f
tr
p

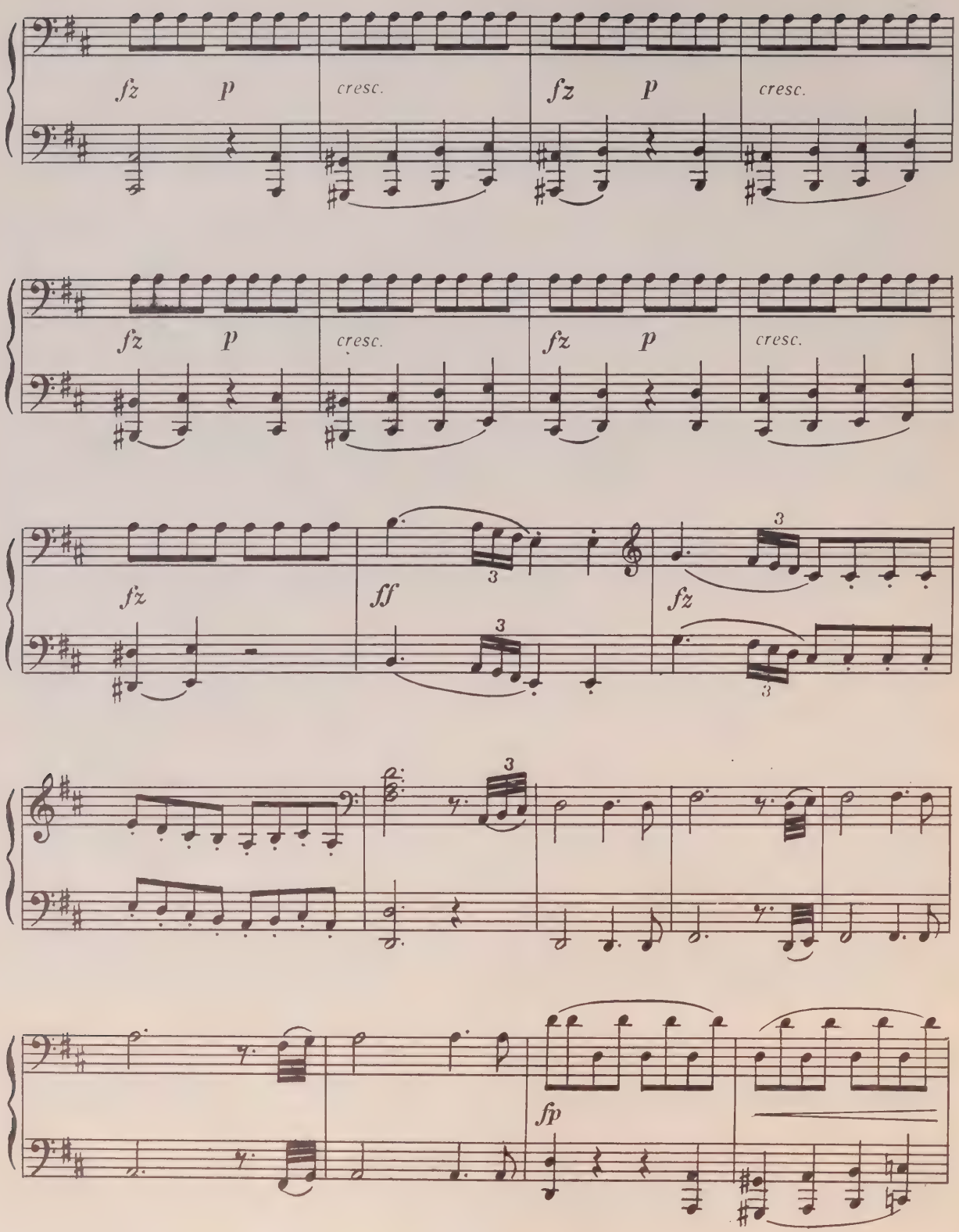
fz
p
cresc.
fz
p
cresc.
fz
p
cresc.
fz
p
cresc.
fz
ff
fz
fp

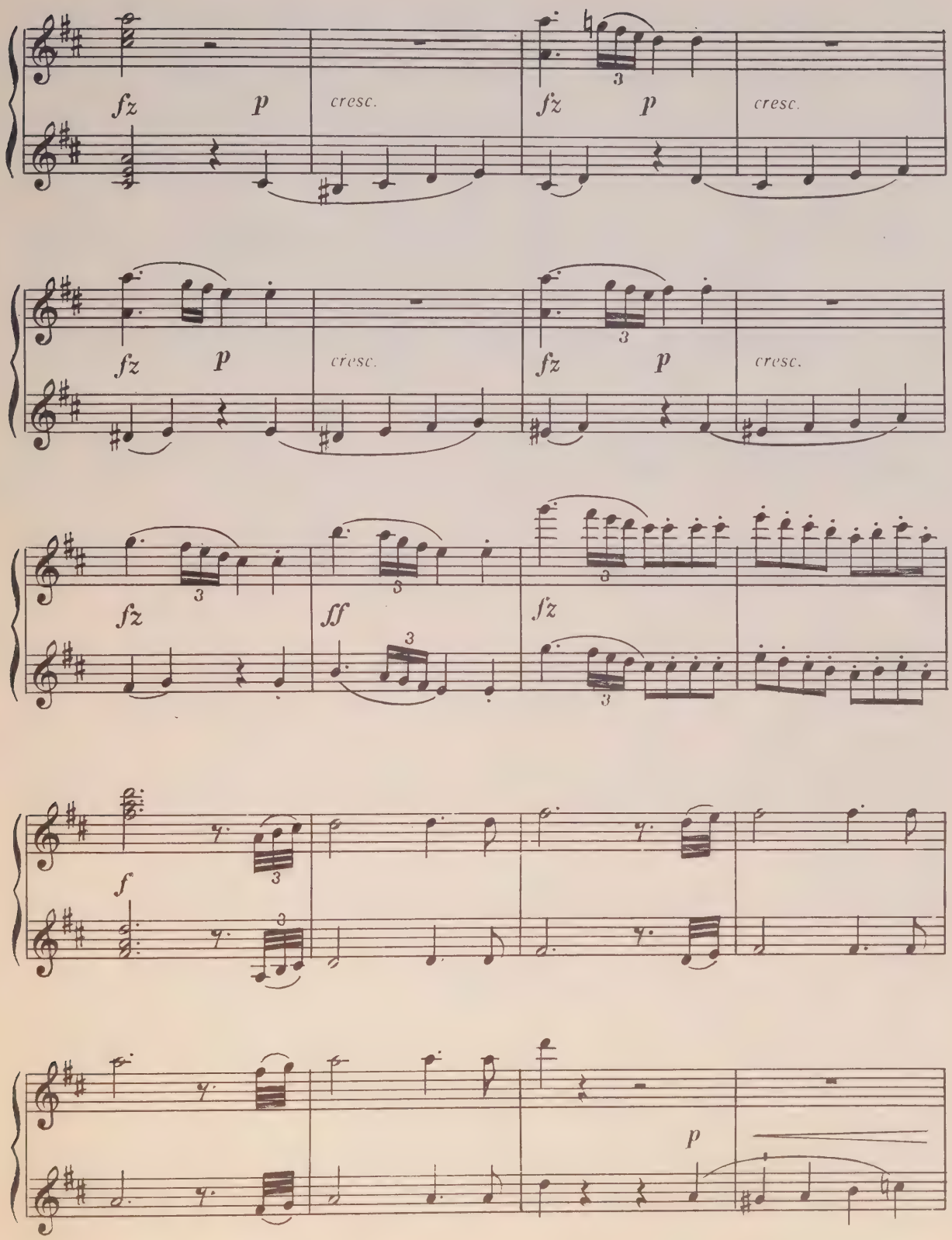
fz
p
cresc.
fz
p
cresc.
fz
p
cresc.
fz
p
cresc.
fz
ff
fz
f
p

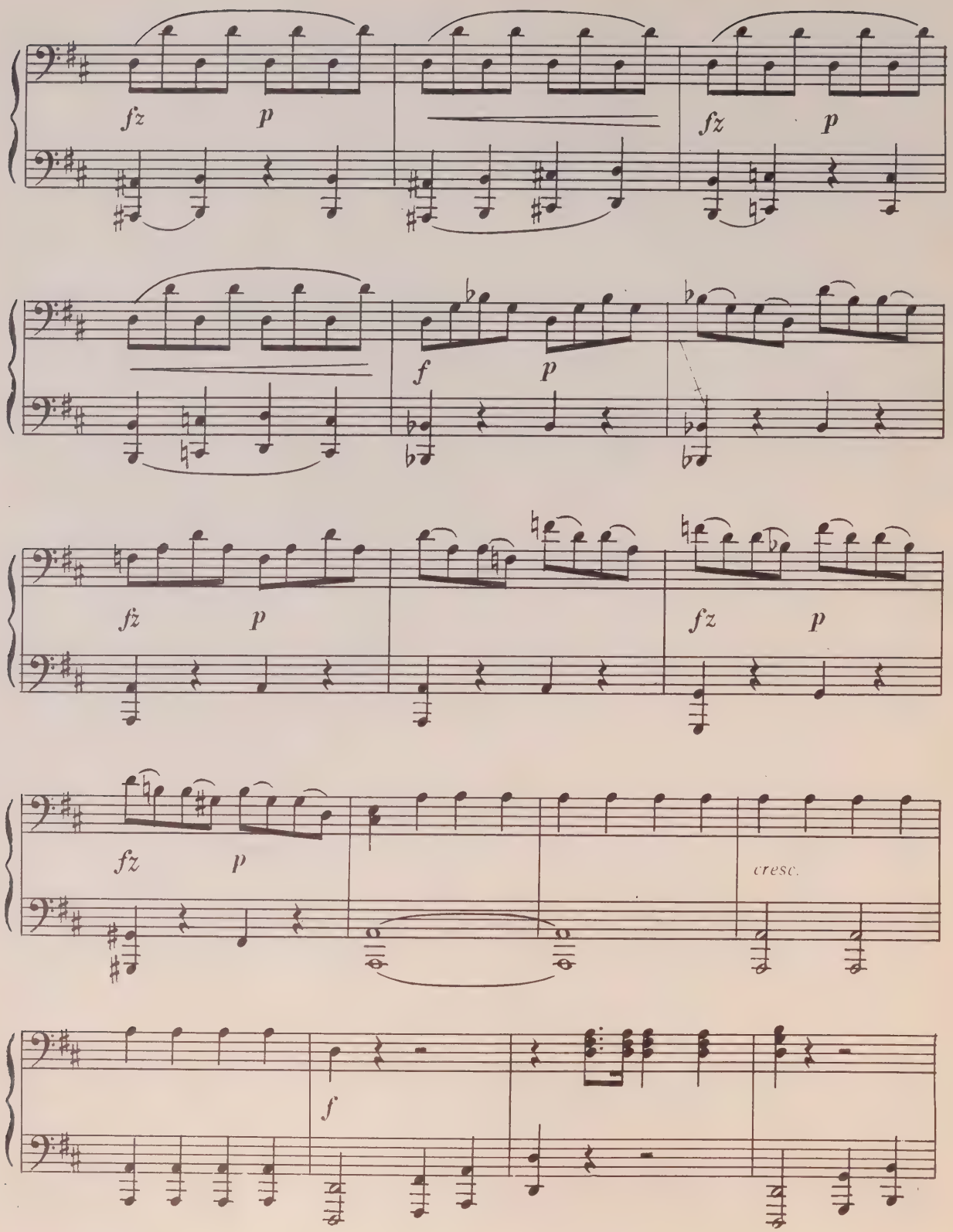
fz
p
fz
p
f
p
fz
p
fz
p
fz
p
cresc.
f

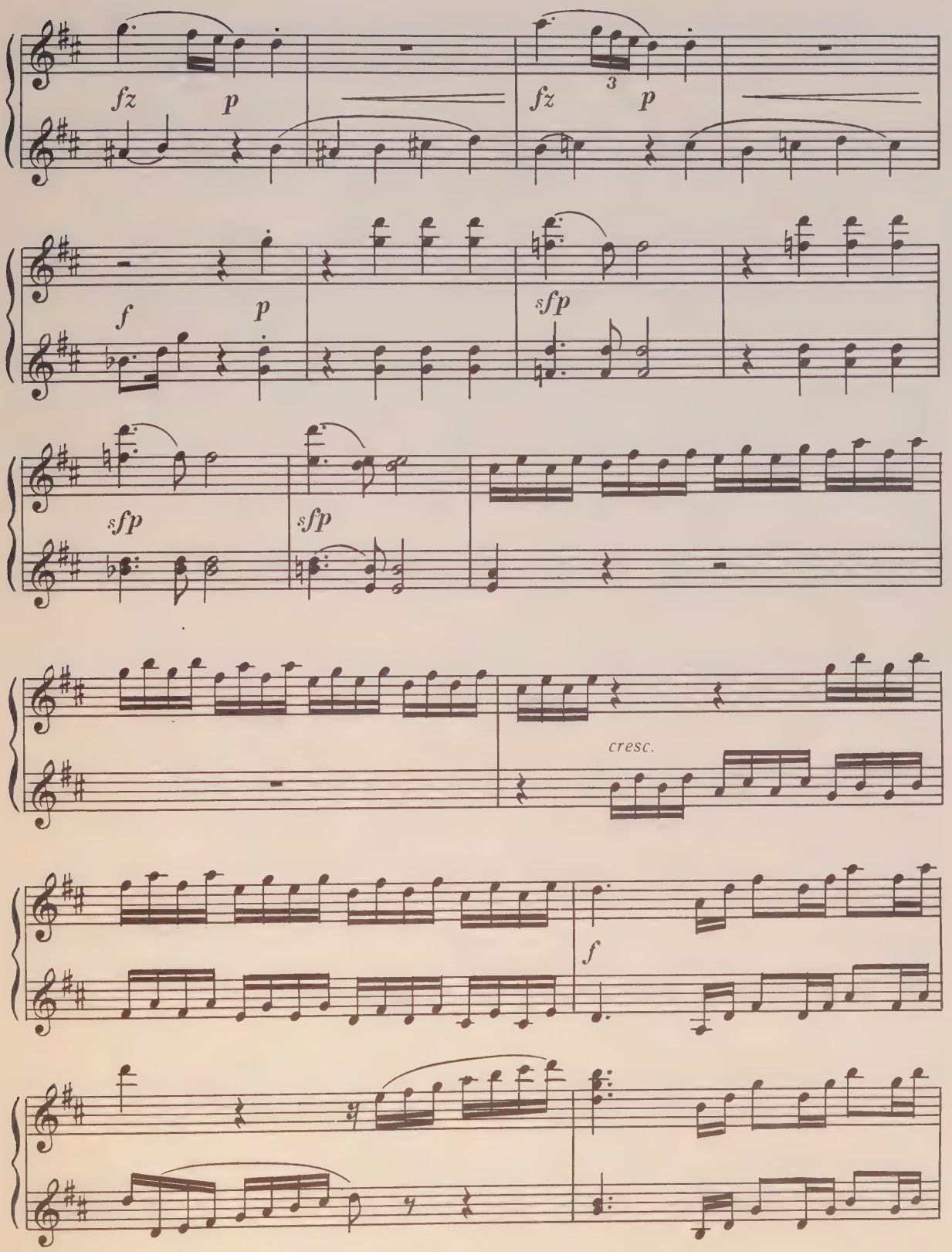
fz
p
fz
3
p
f
p
sfp
sfp
sfp
cresc.
f

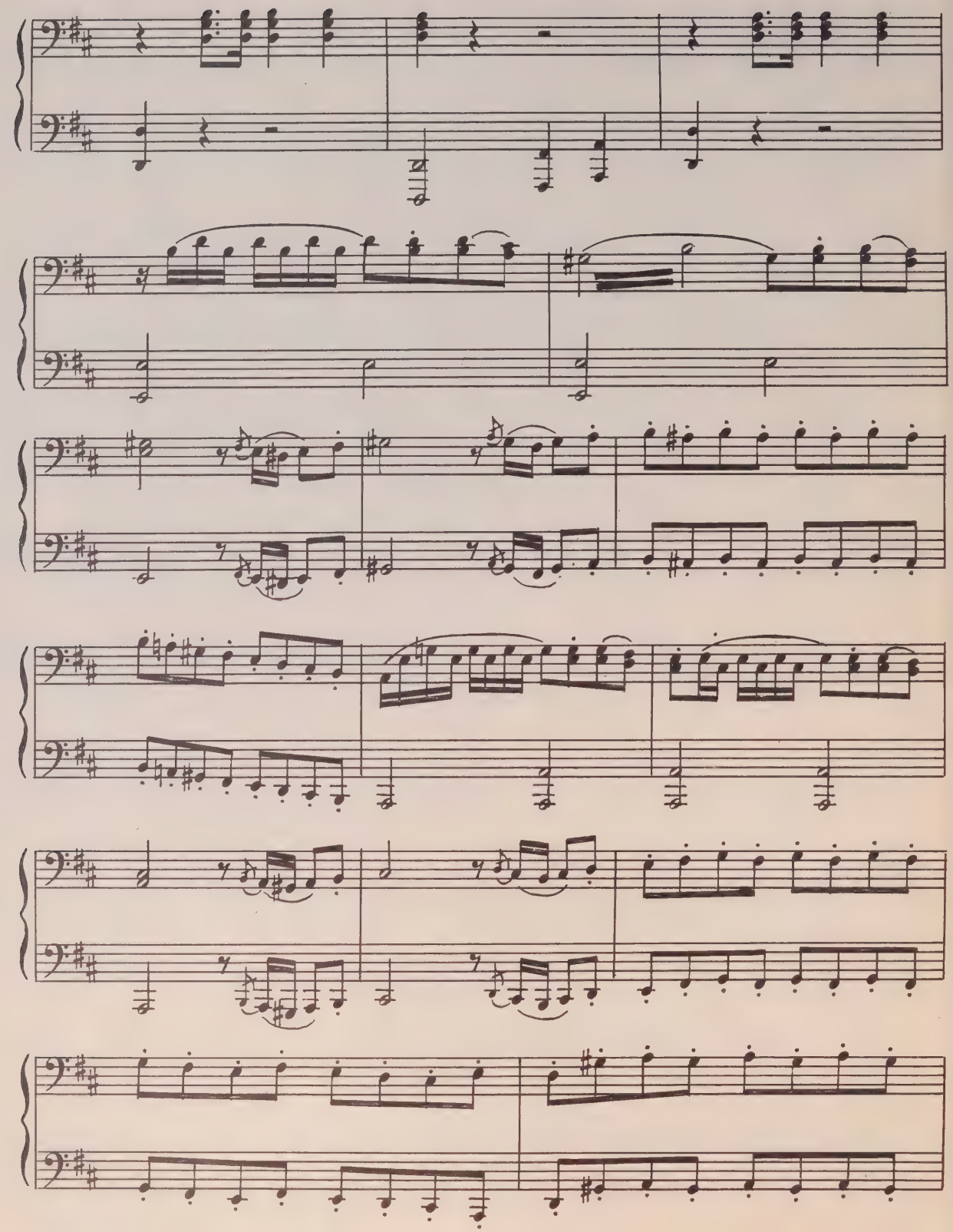

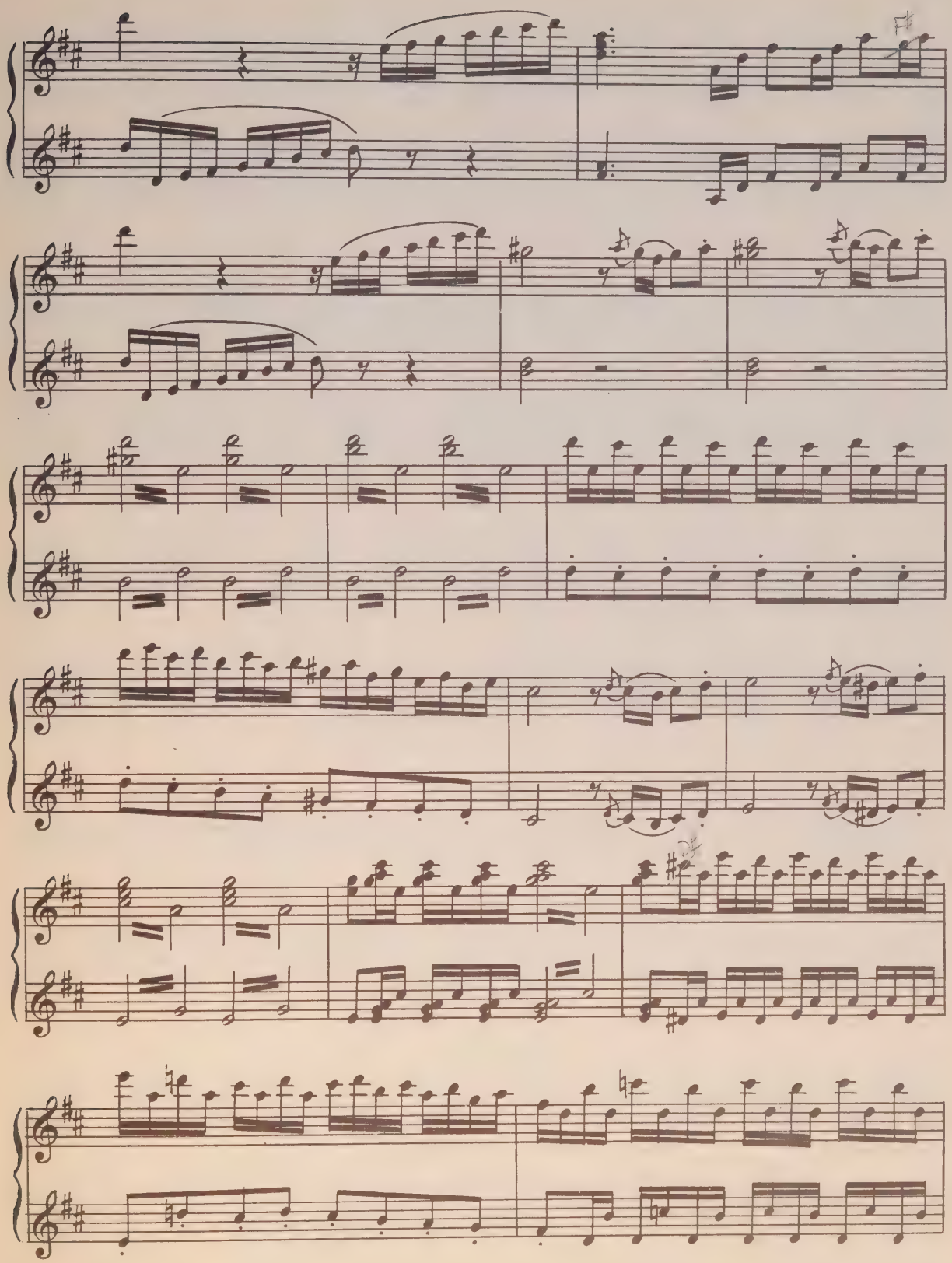

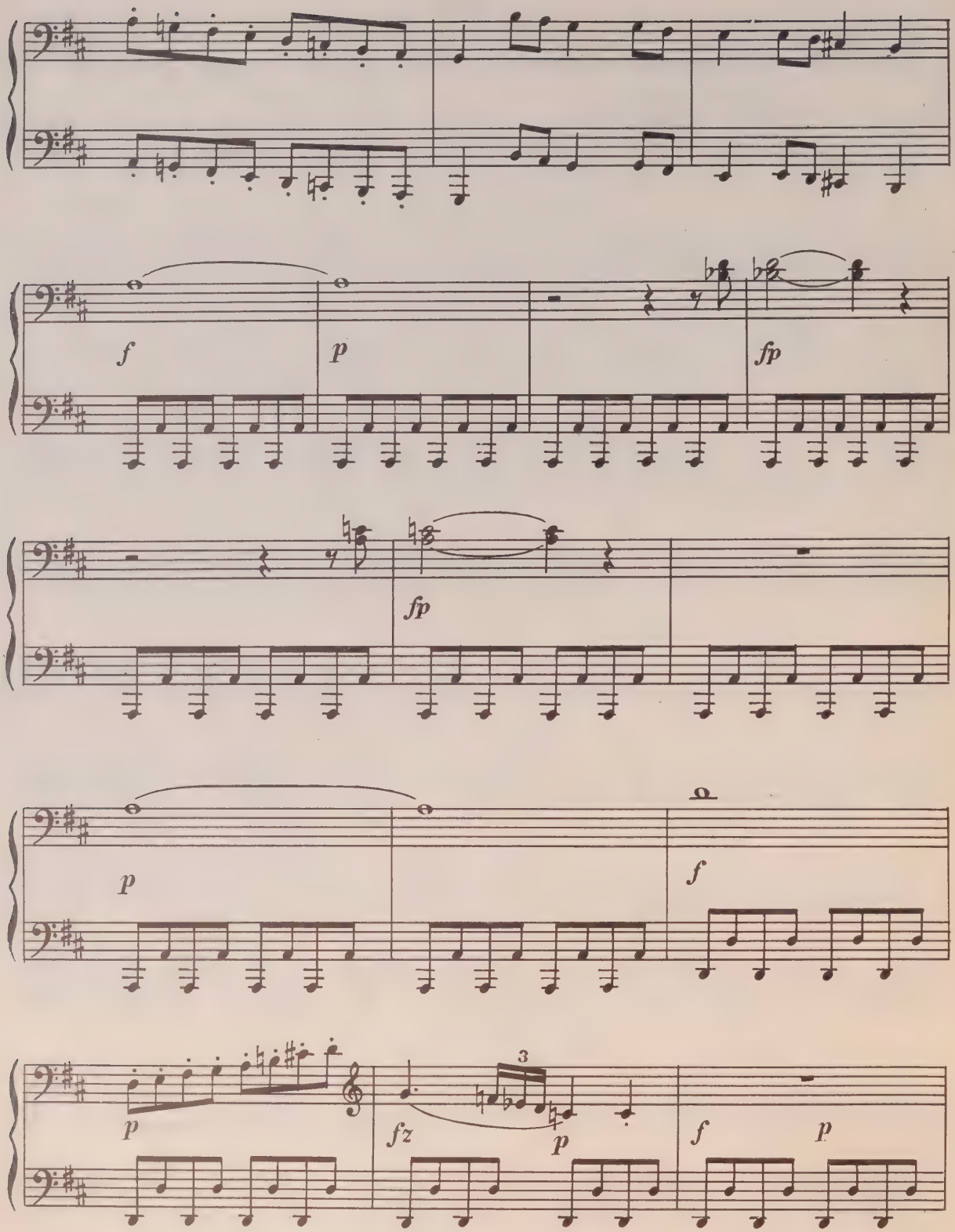
f
p
fp
fp
p
f
p
fz
3
p
f
p

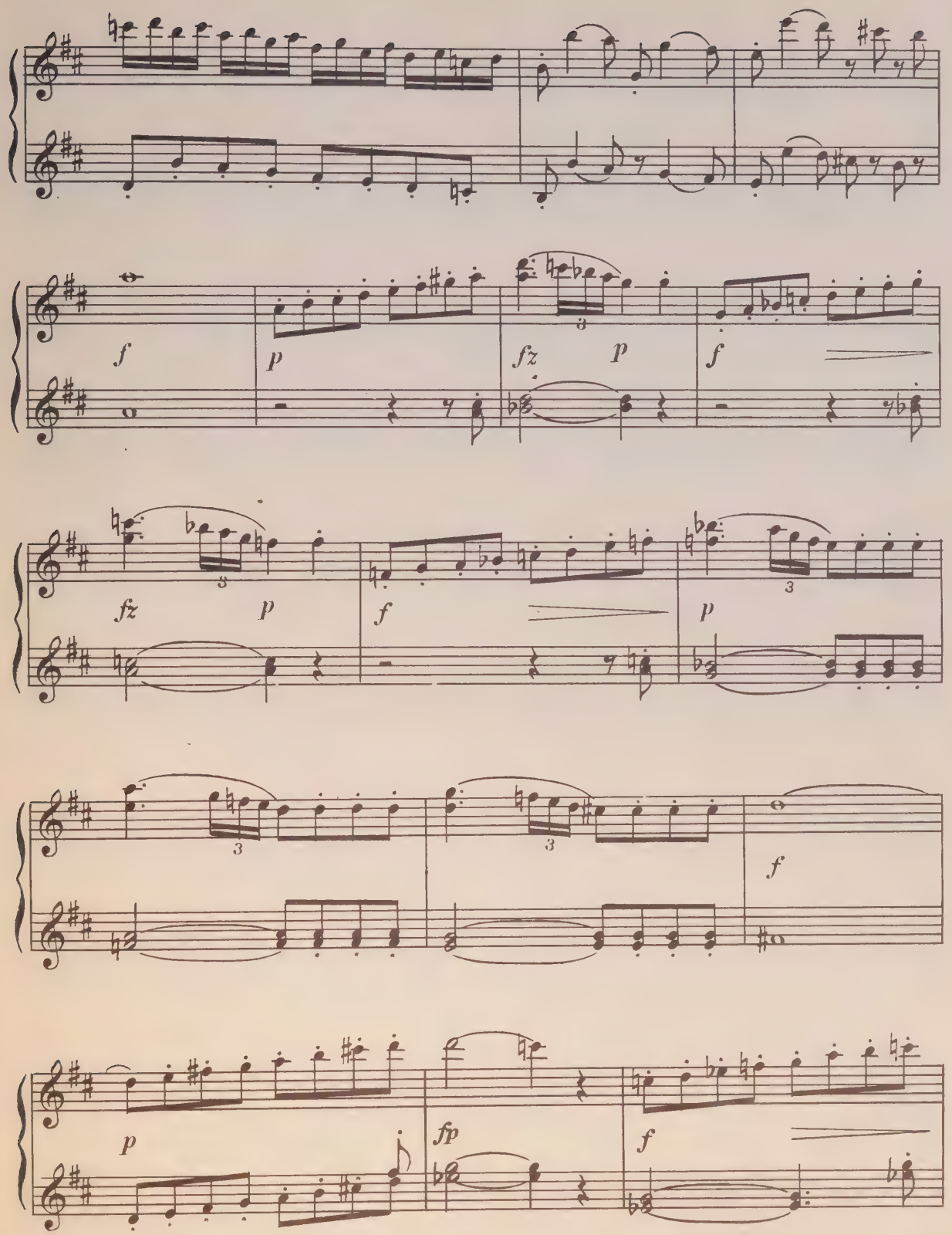
f
p
fz
p
f
fz
p
f
p
3
3
3
3
f
p
fp
f

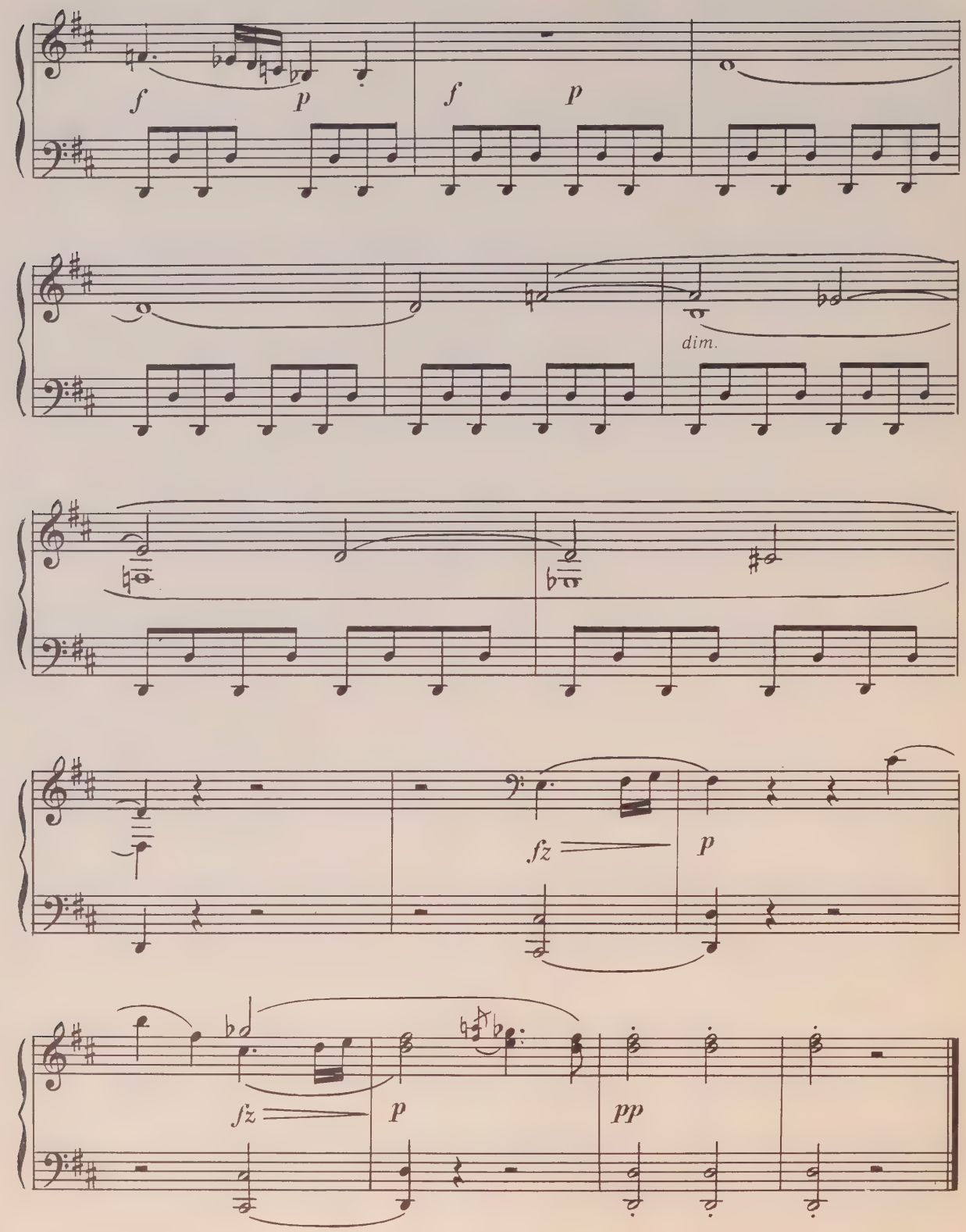
f
p
f
p
dim.
fz
p
fz
p
pp

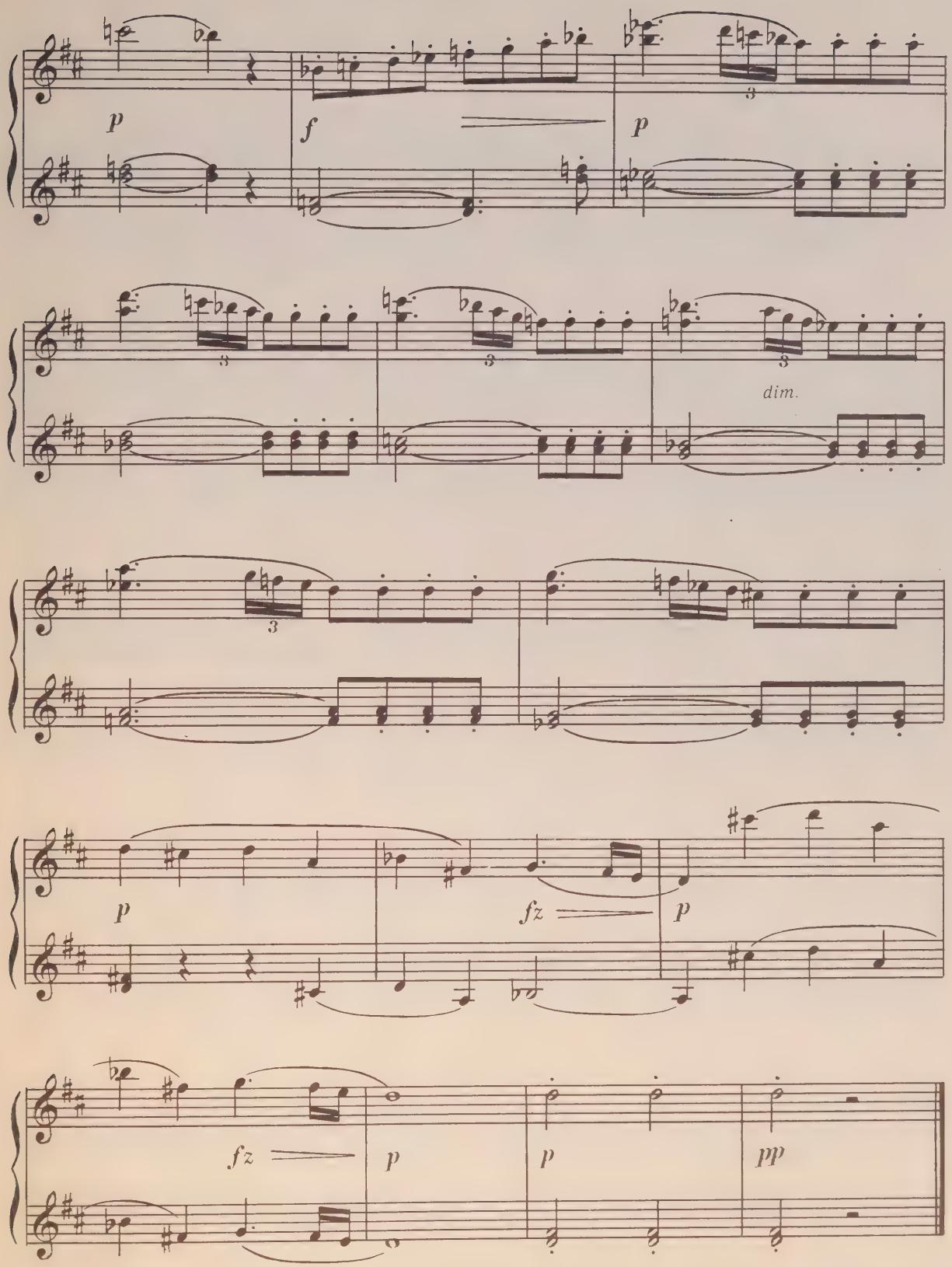
p
f
p
3
3
3
3
dim.
3
p
fz
p
fz
p
p
pp

УВЕРТЮРА К ОПЕРЕ „ПОХИЩЕНИЕ ИЗ СЕРАЛЯ“

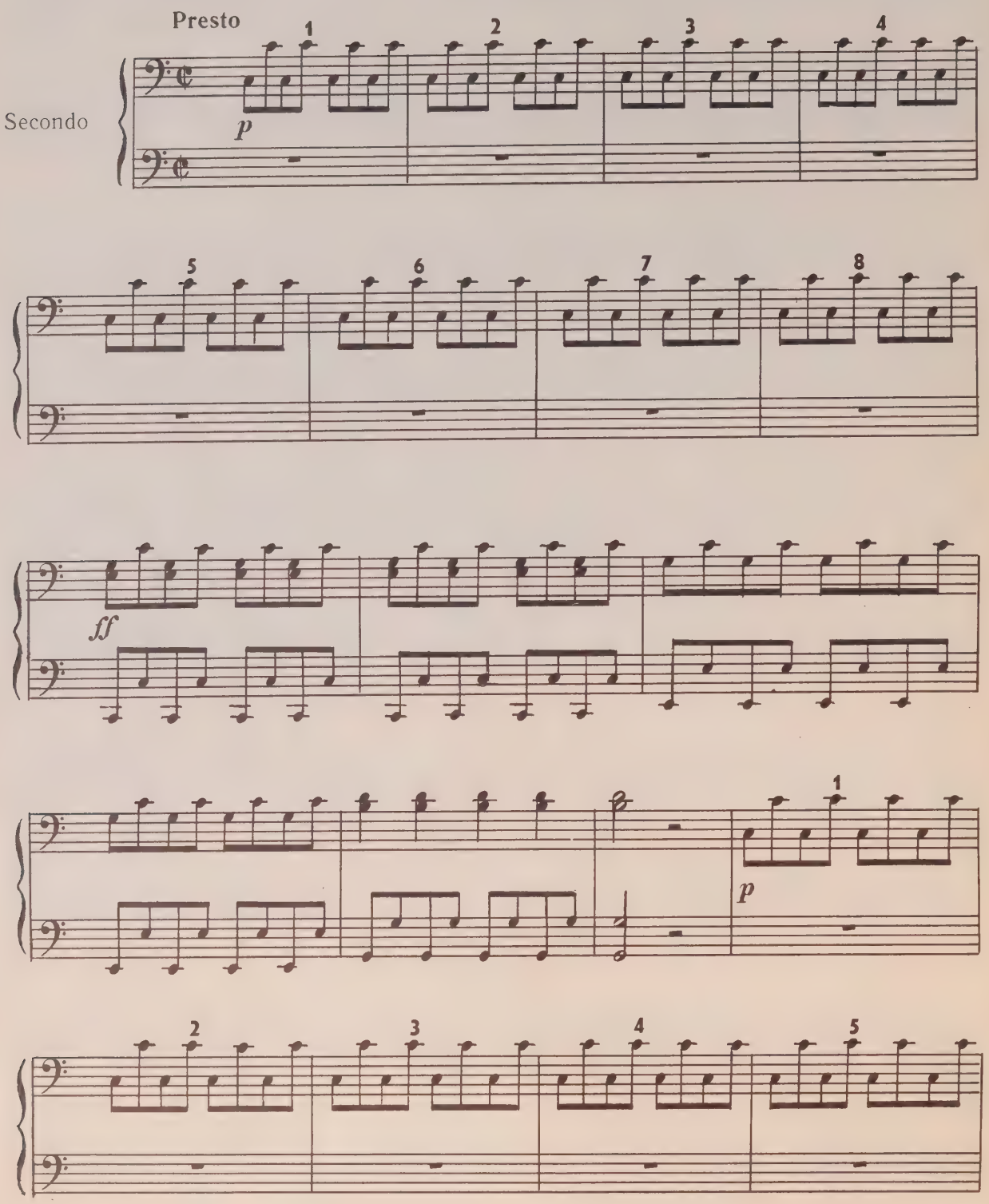

УВЕРТЮРА К ОПЕРЕ „ПОХИЩЕНИЕ ИЗ СЕРАЛЯ“

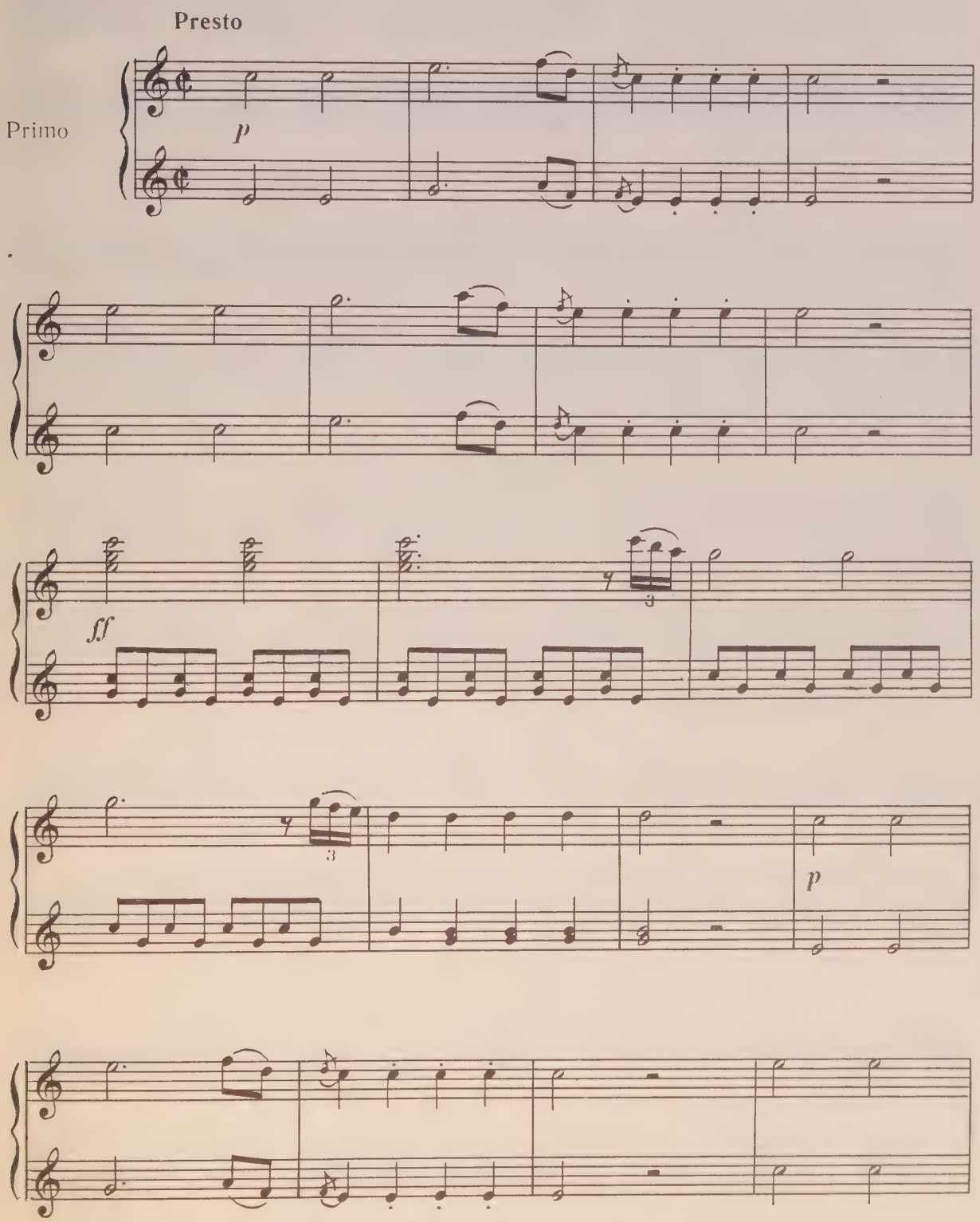

Secondo

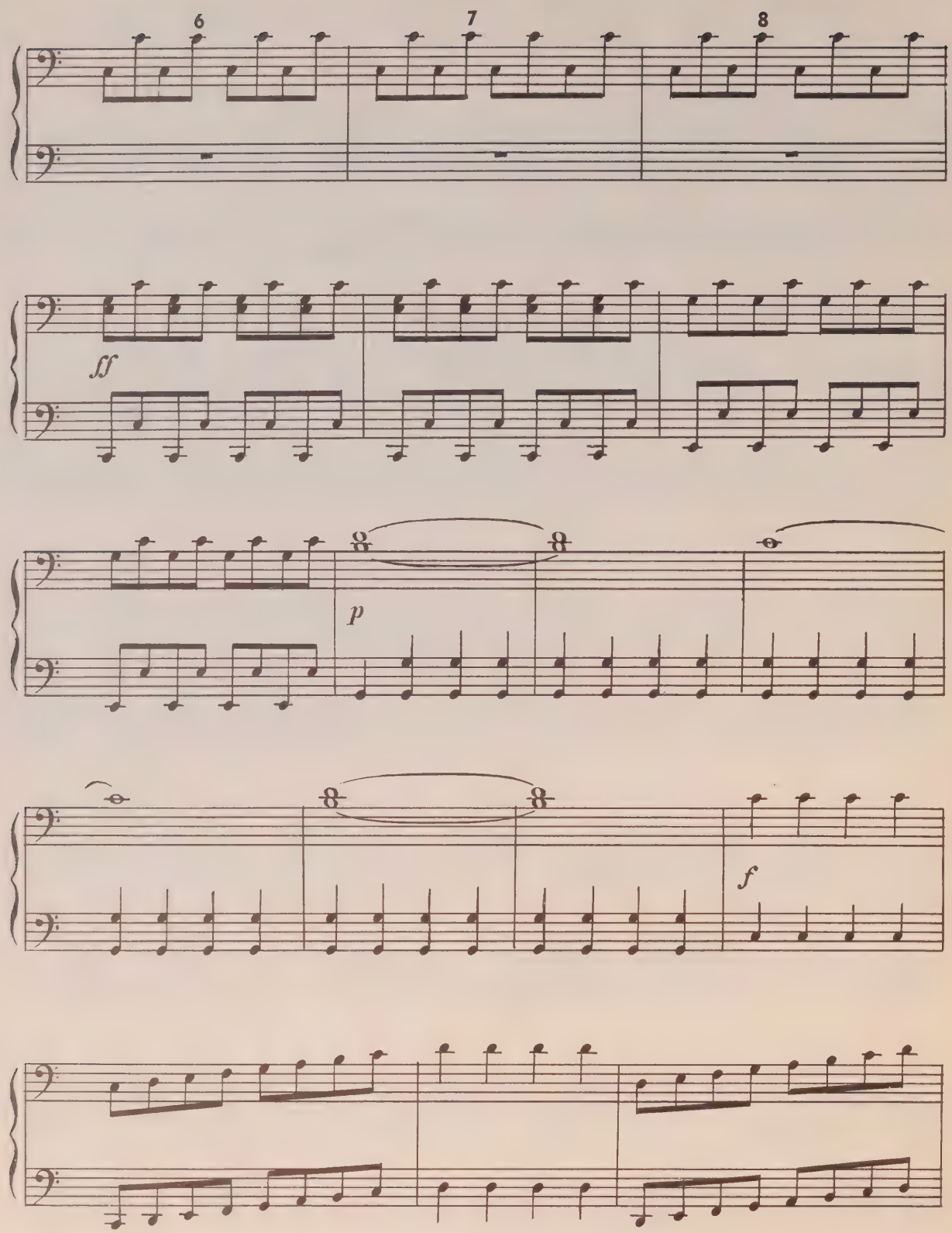

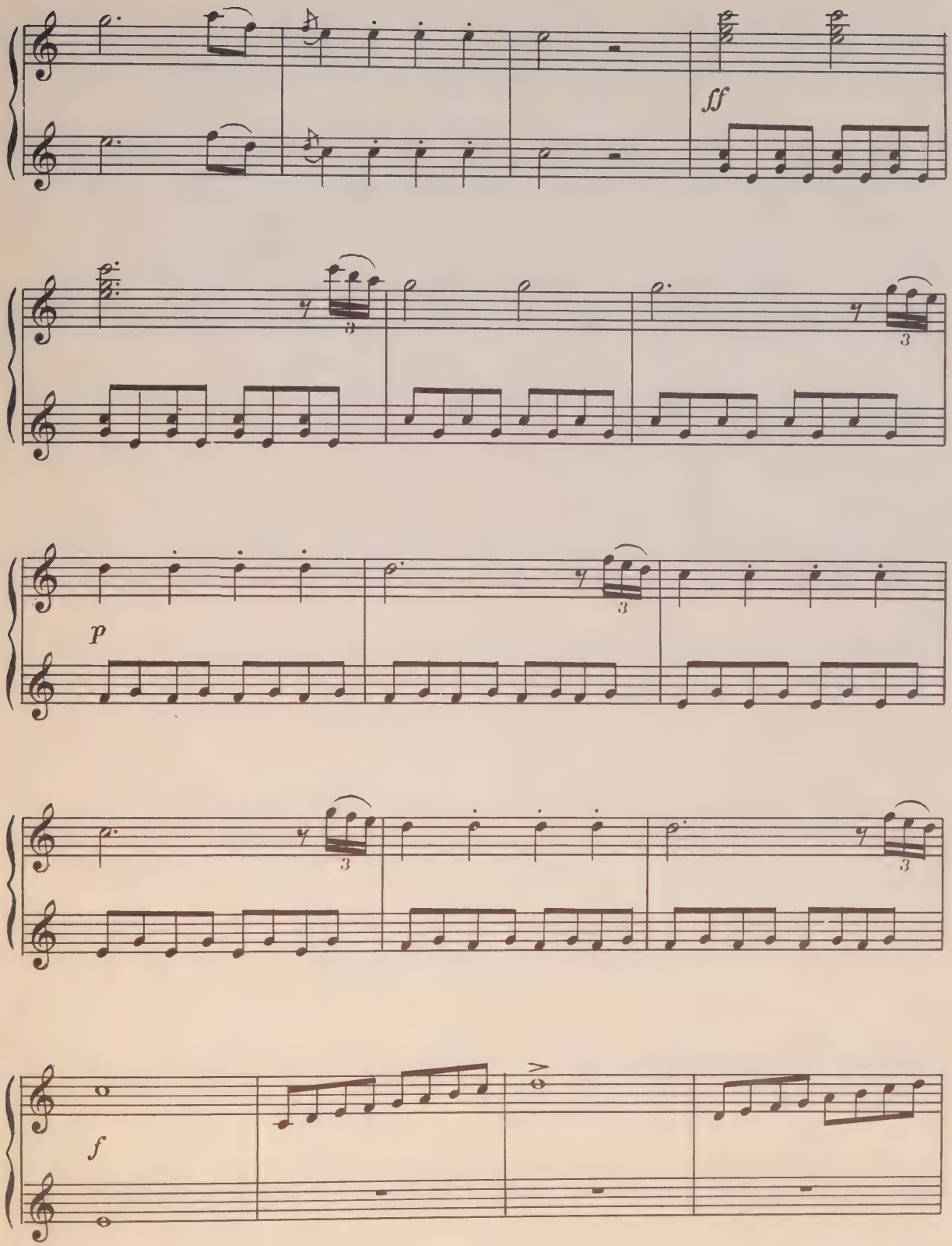
ff
p
f

Secondo

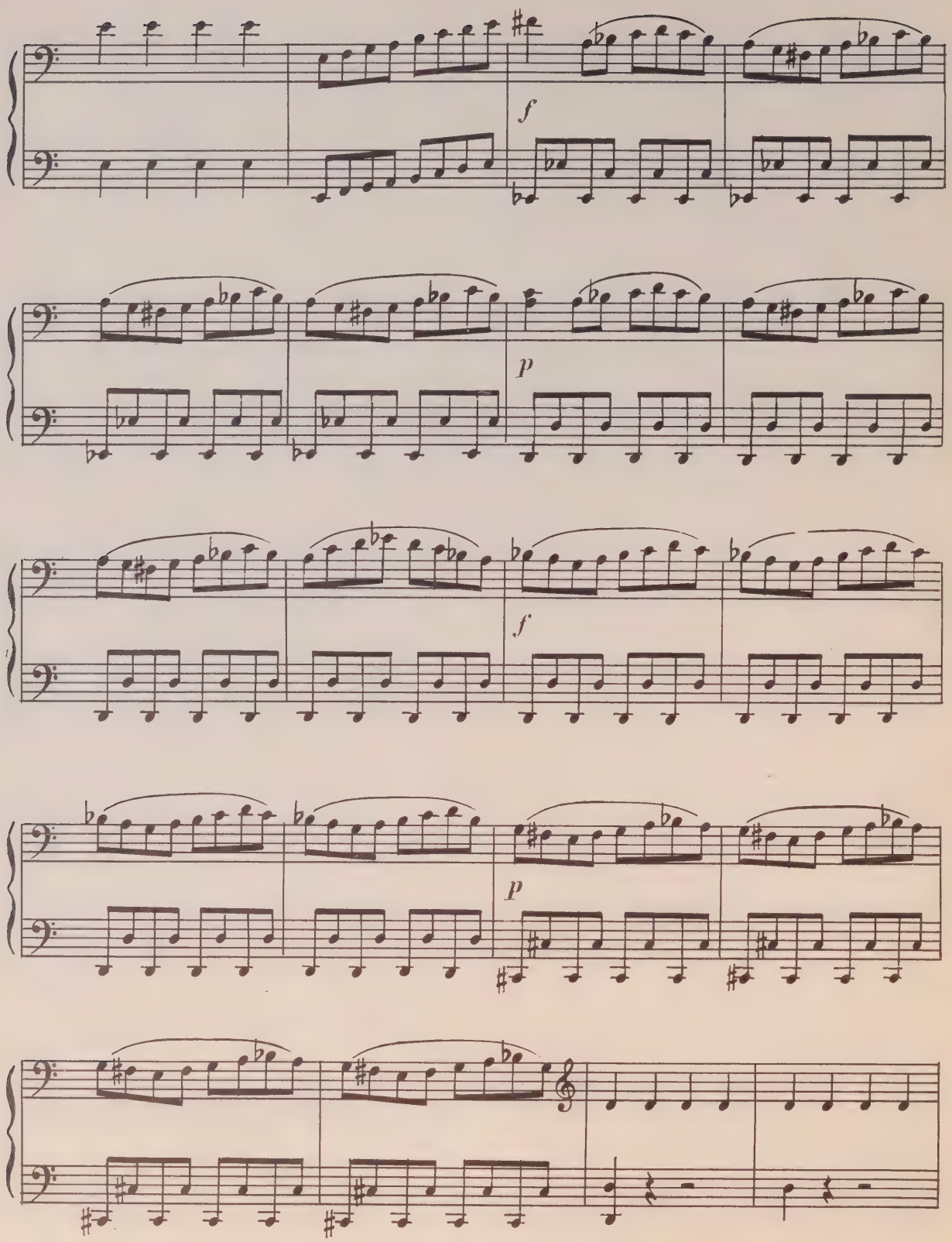

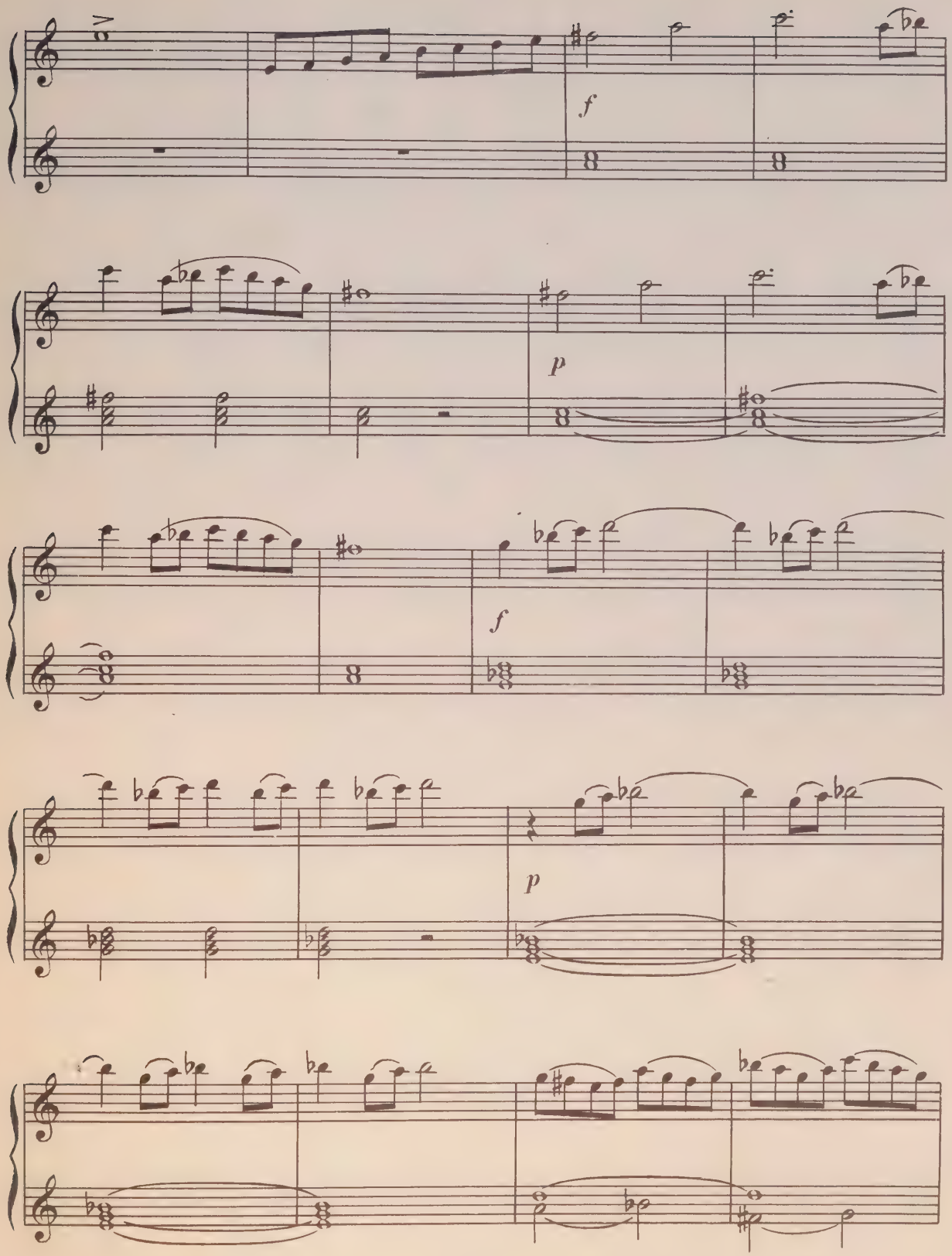
f
p
f
p

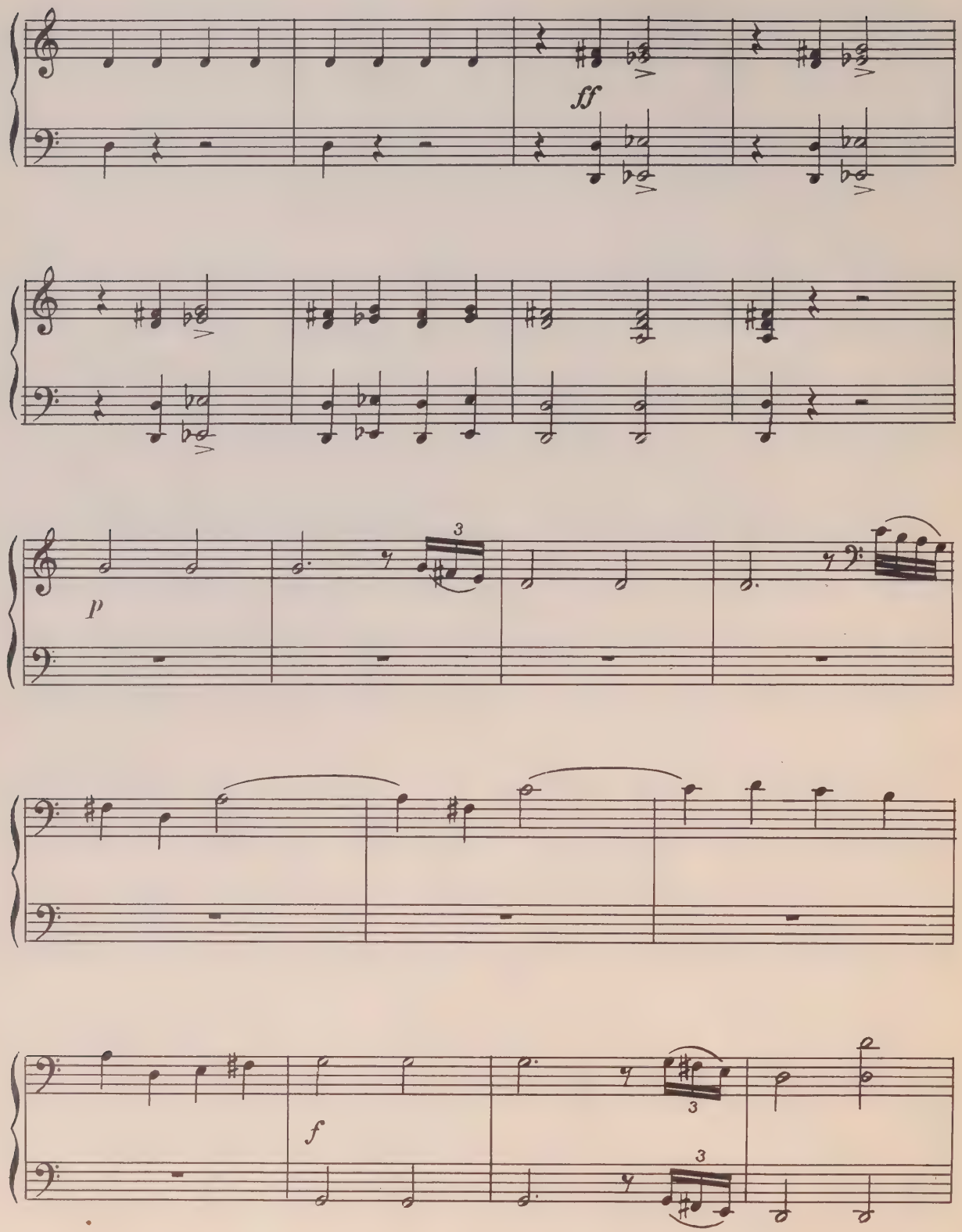
ff
p
3
f
3
3

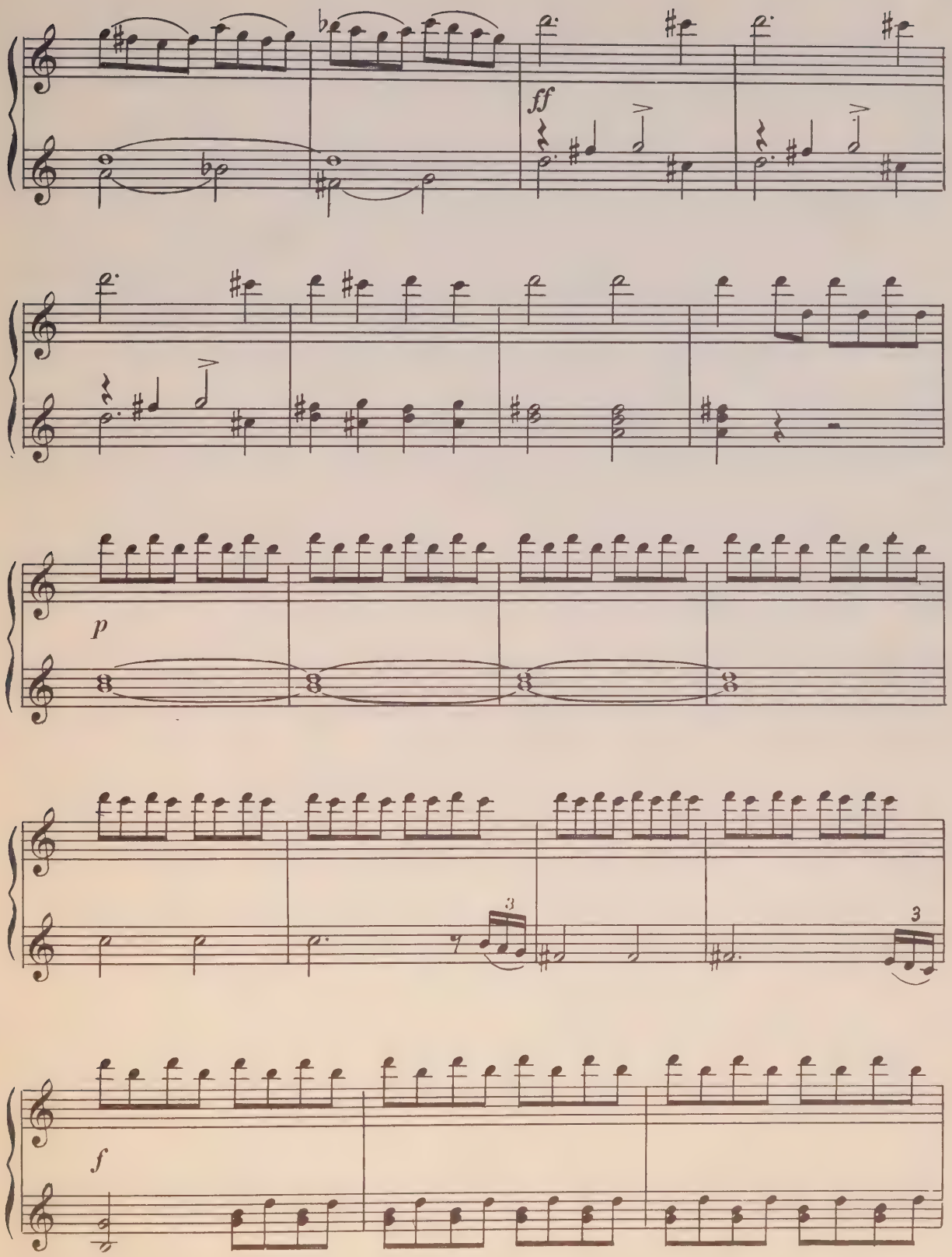
ff
p
3
3
f

Secondo

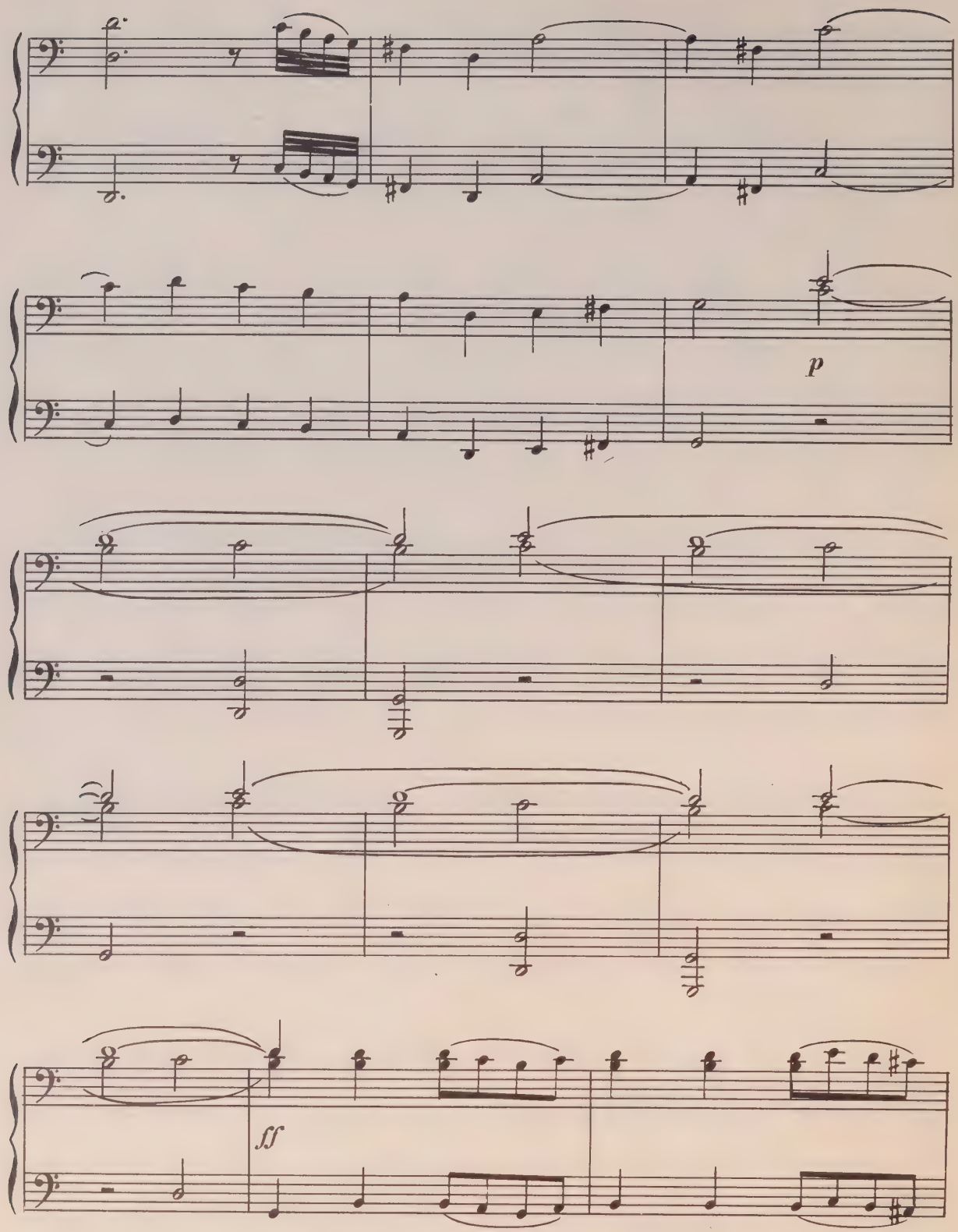

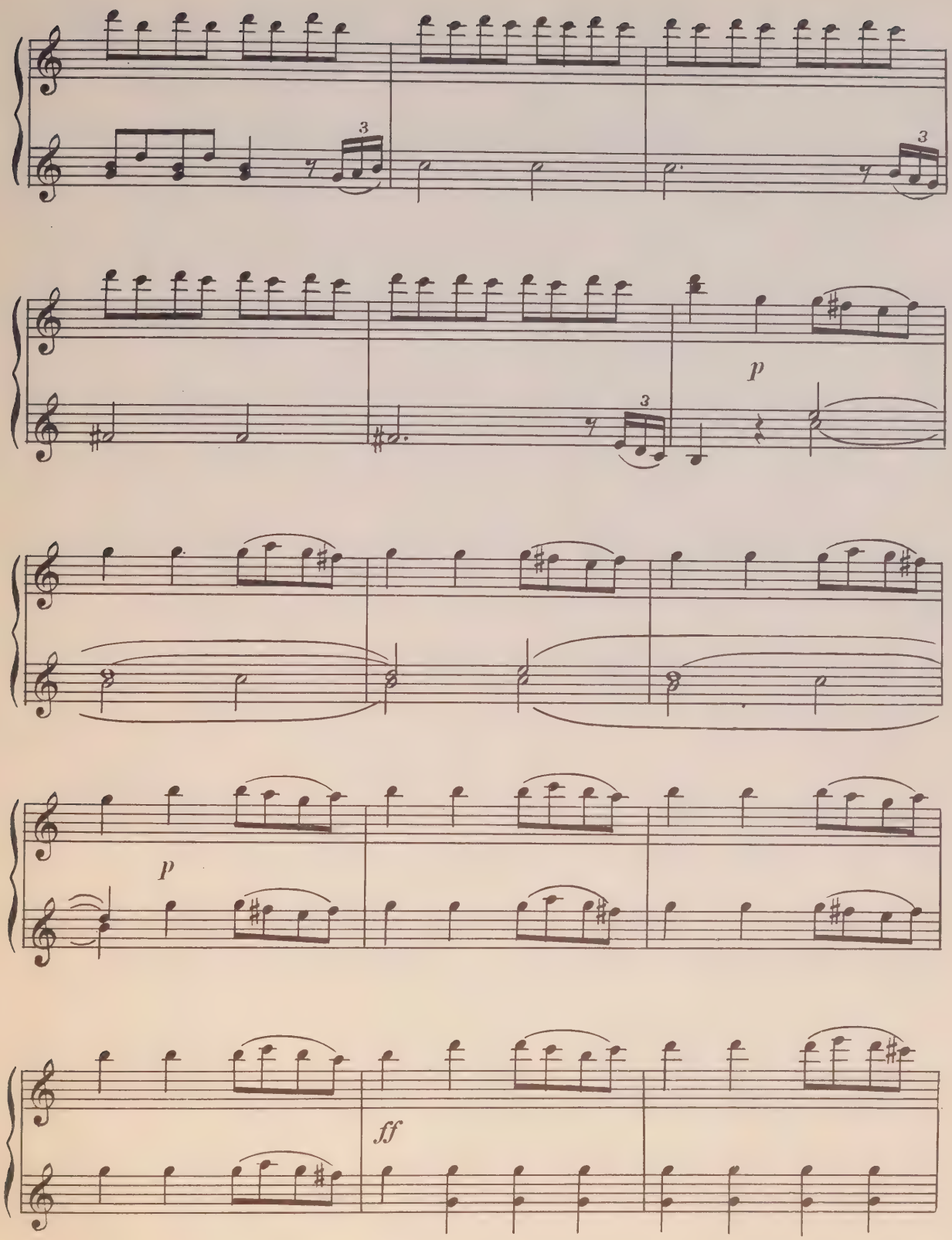
3
3
3
p
p
ff

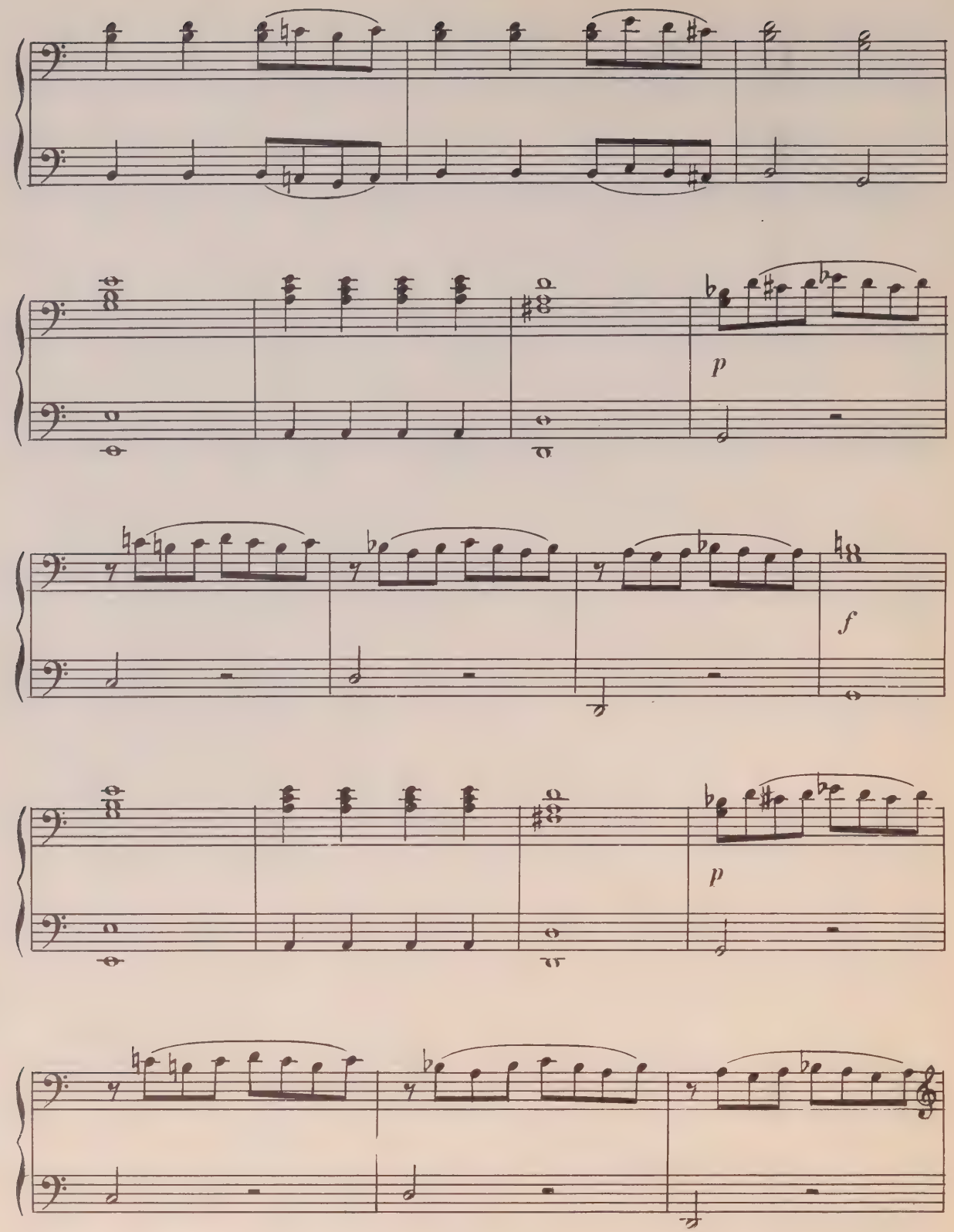
p
f
p

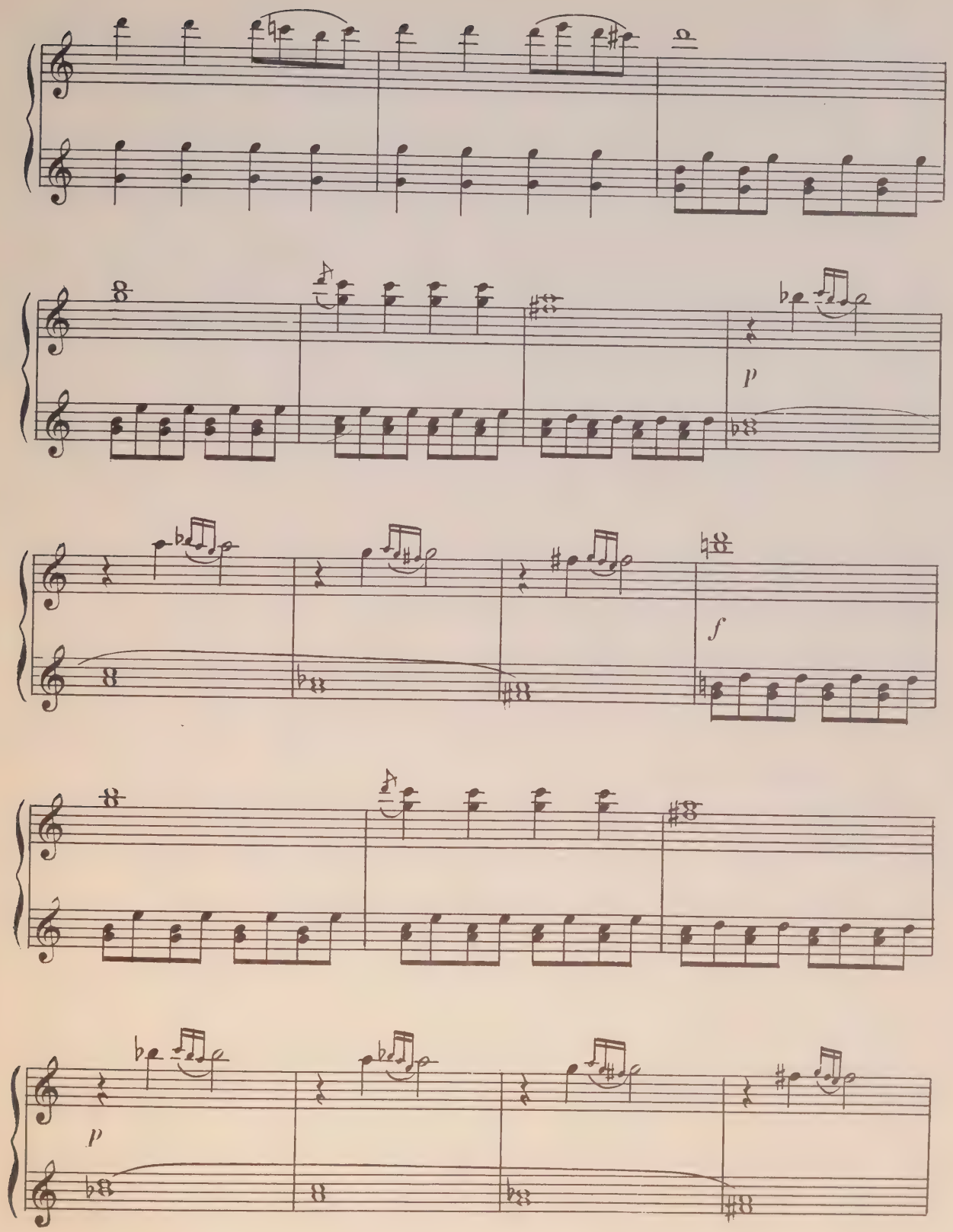
p
f
p

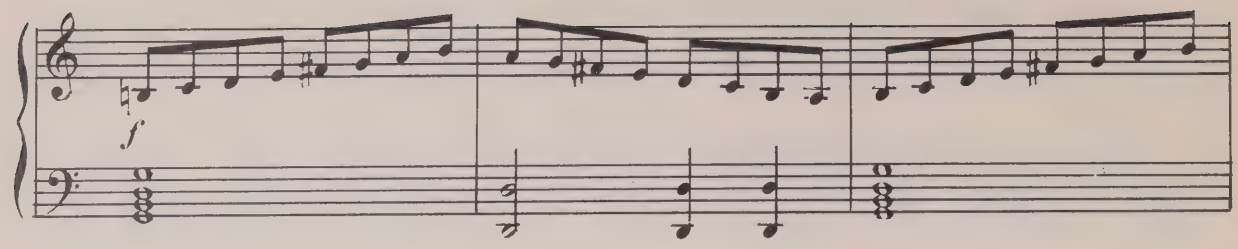

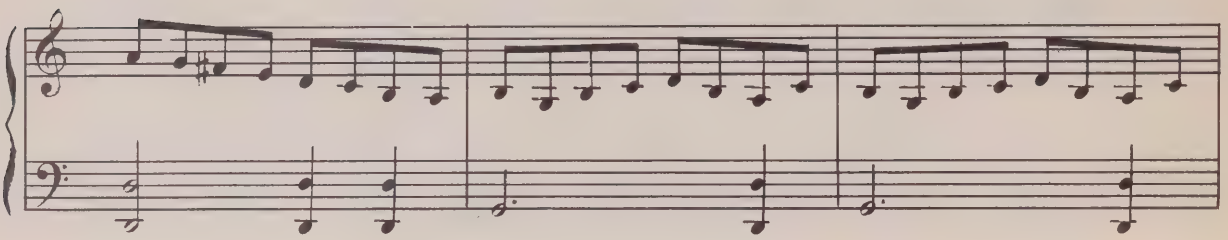

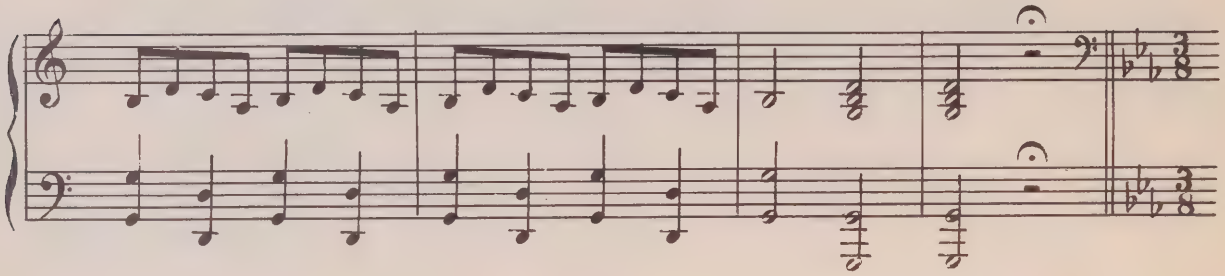

Andante

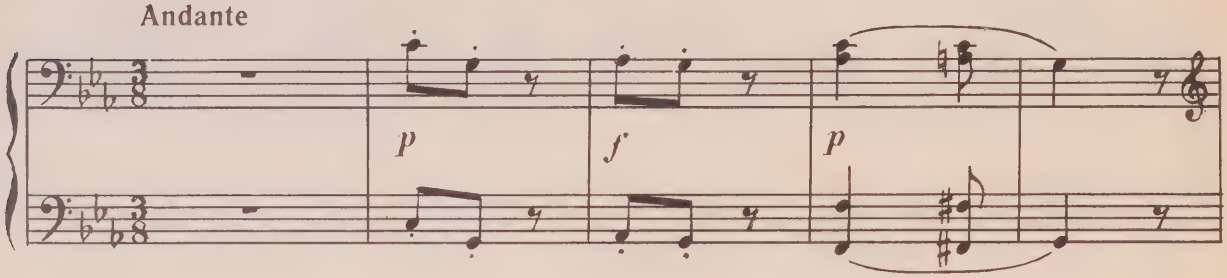

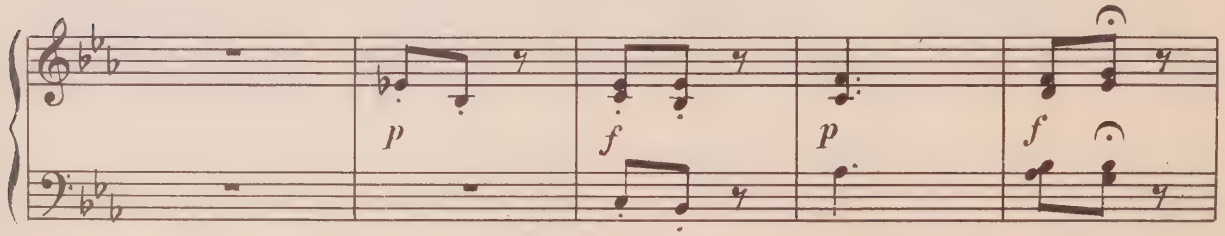

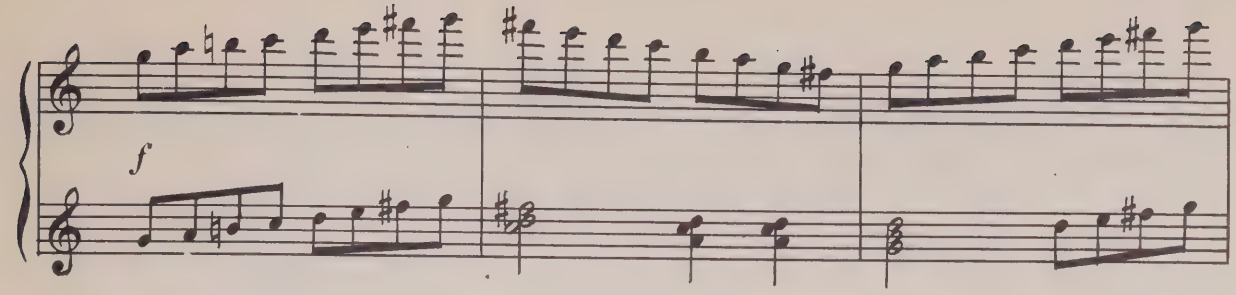

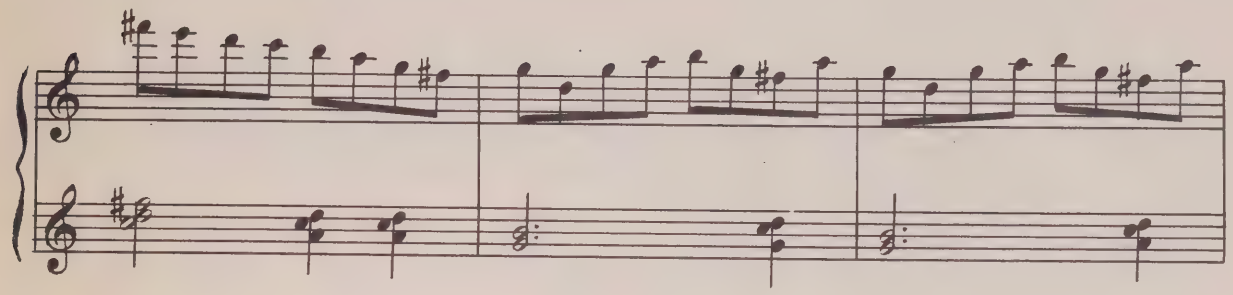

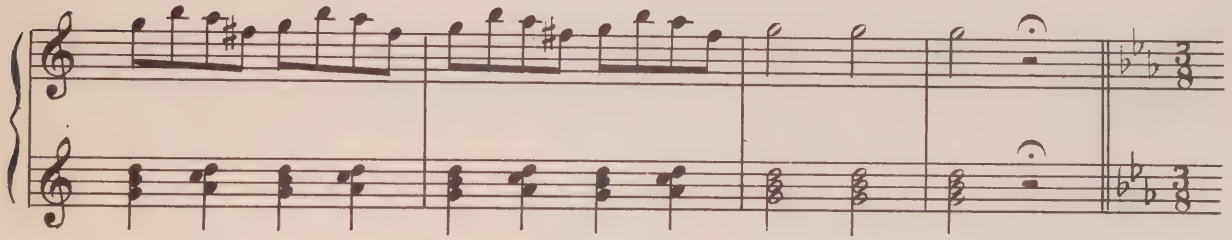

Andante

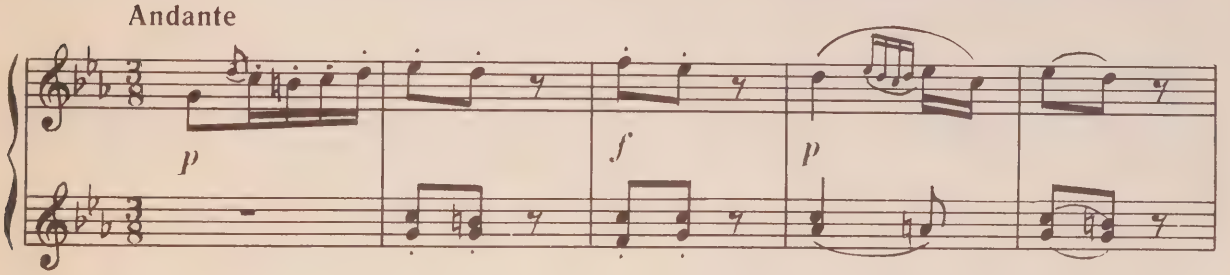

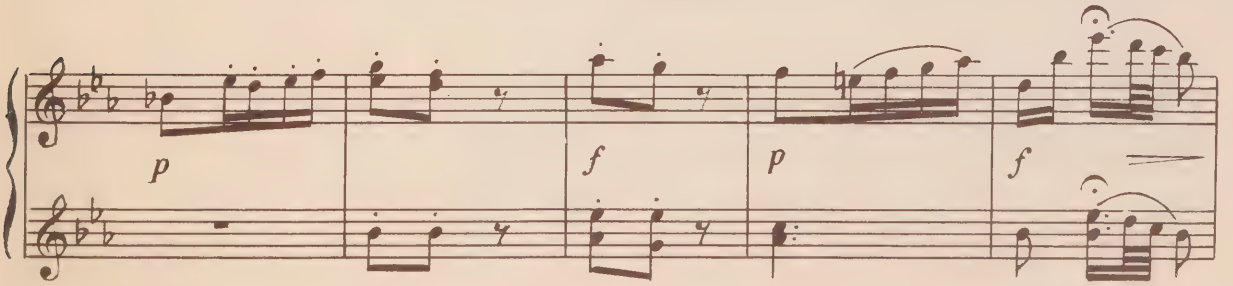

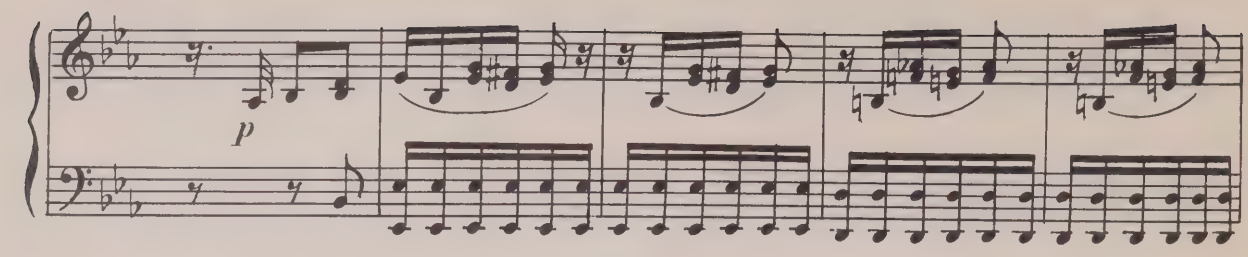
p

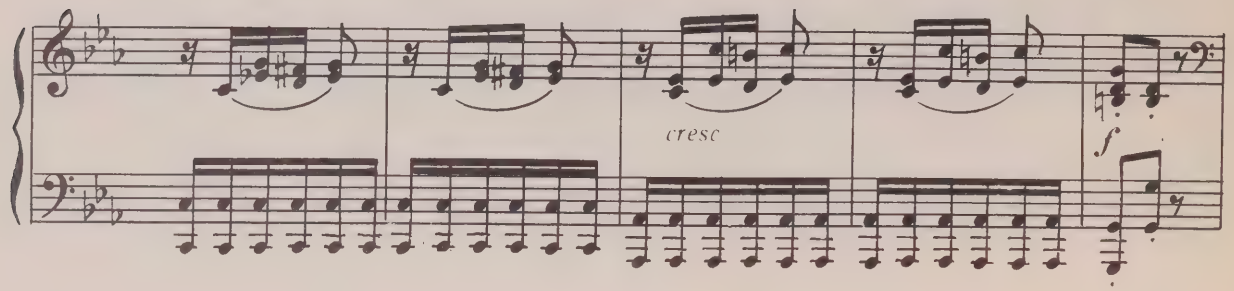
cresc
f

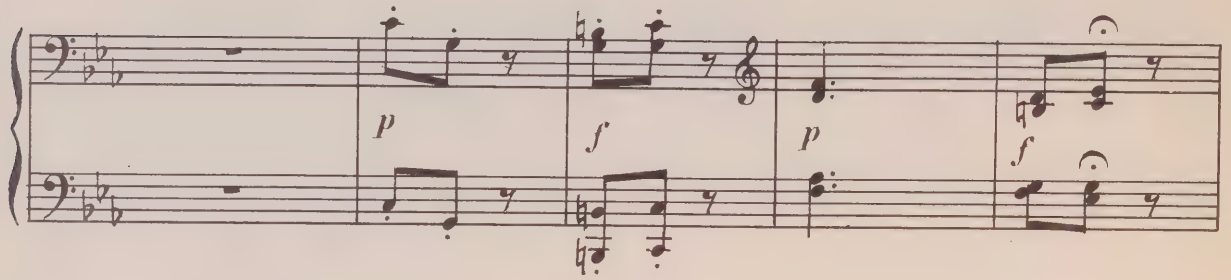
p
f
p
f

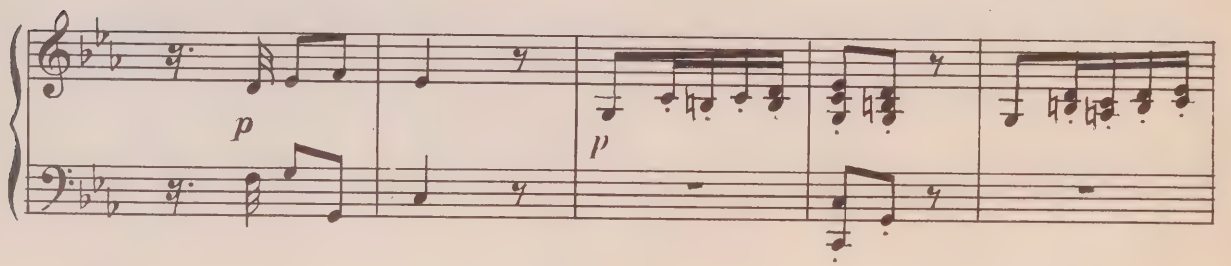
p
p

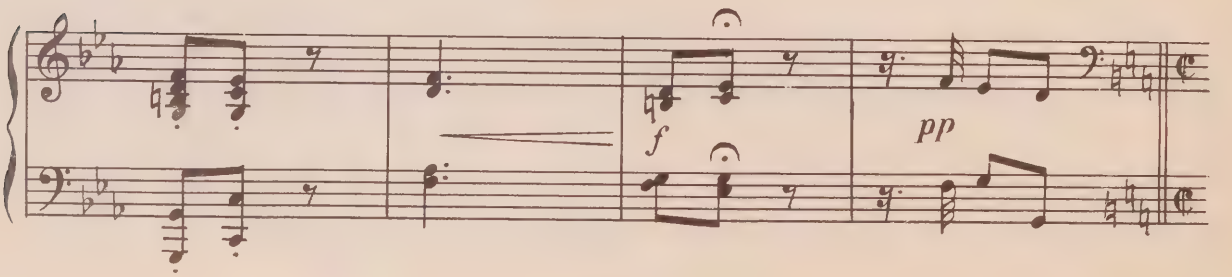
f
pp

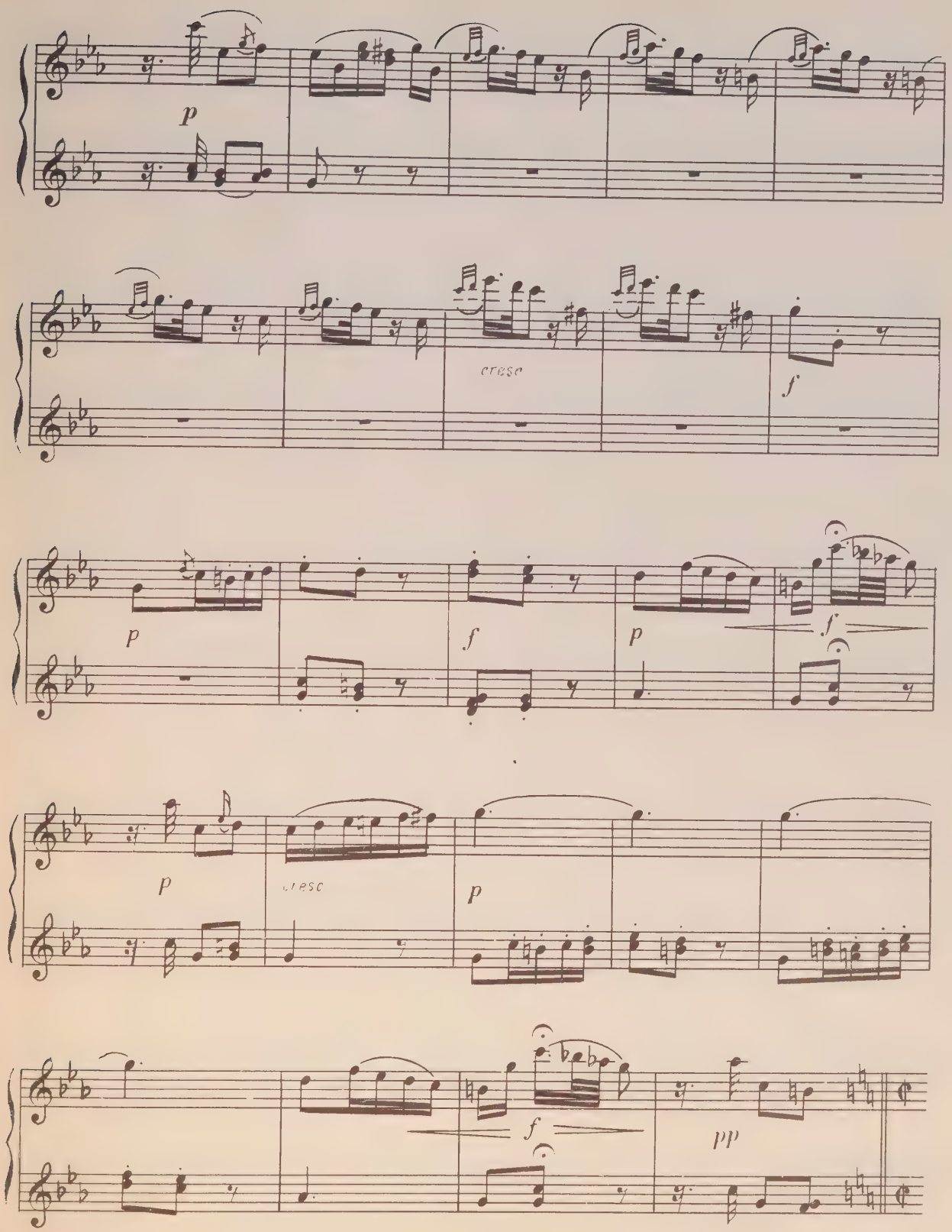
p
cresc
f
p
f
p
f
p
cresc
p
f
pp

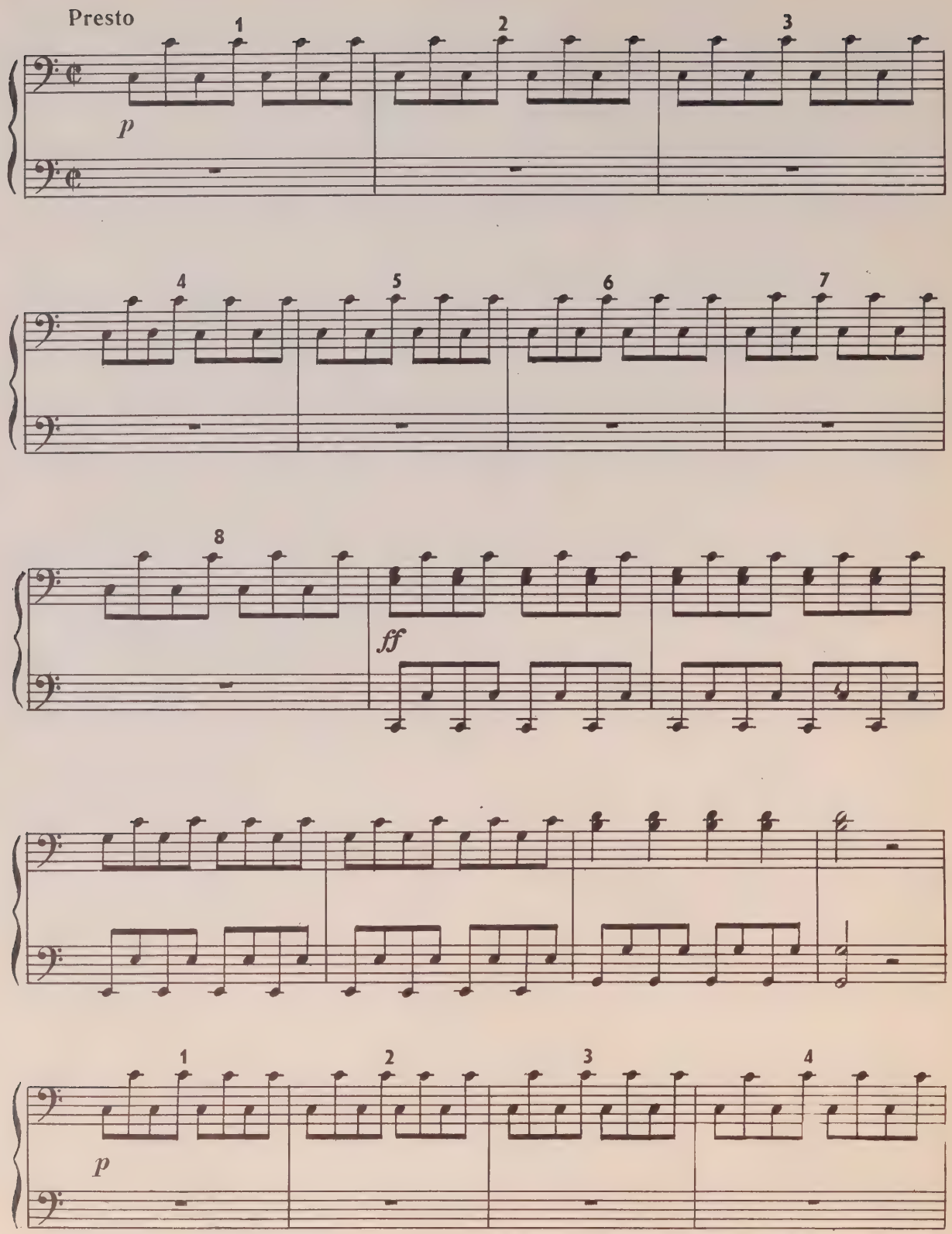
Presto
1
2
3
p
4
5
6
7
8
ff
1
2
3
4
p

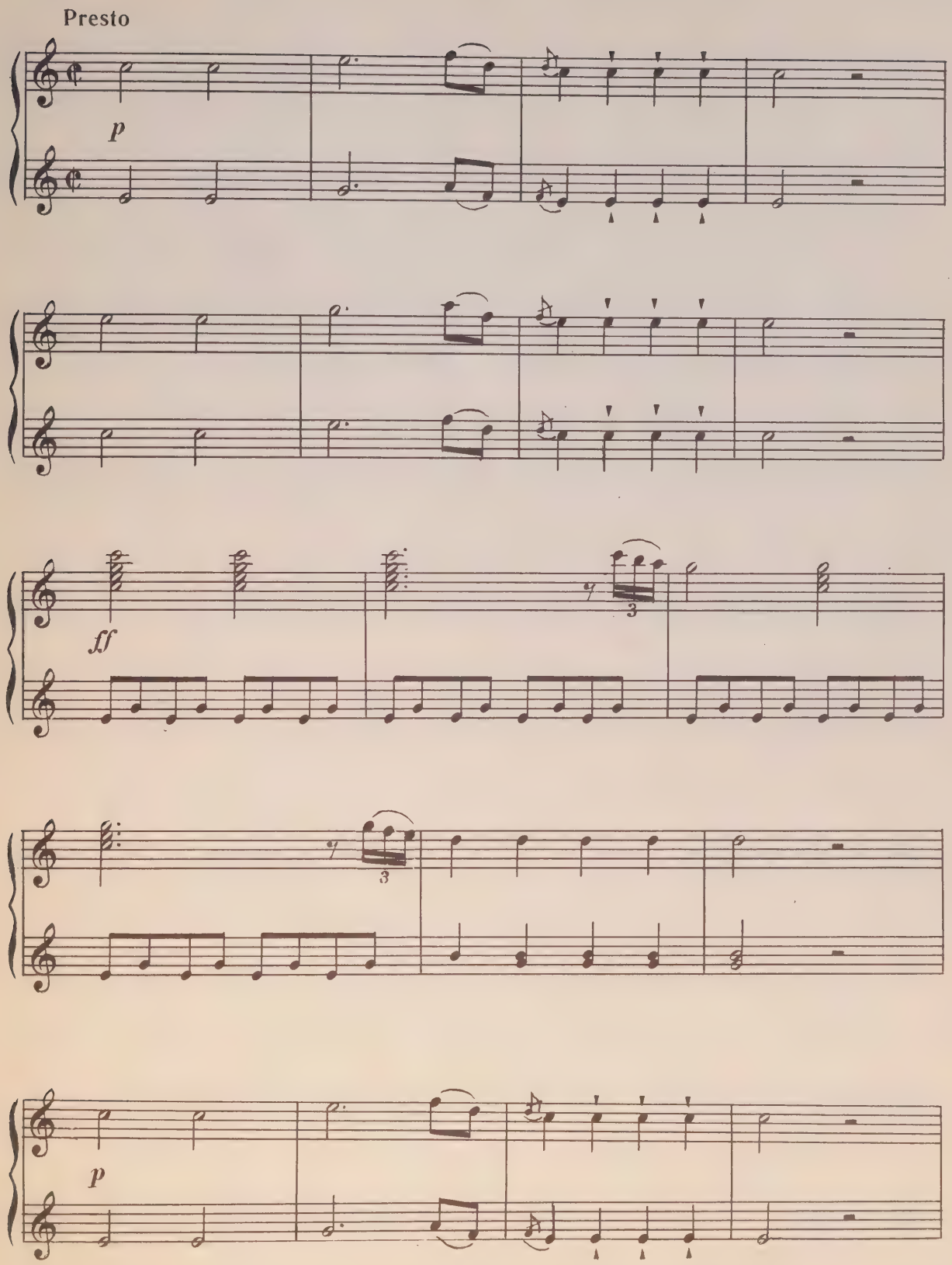
Presto
p
ff
3
3
p

Secondo

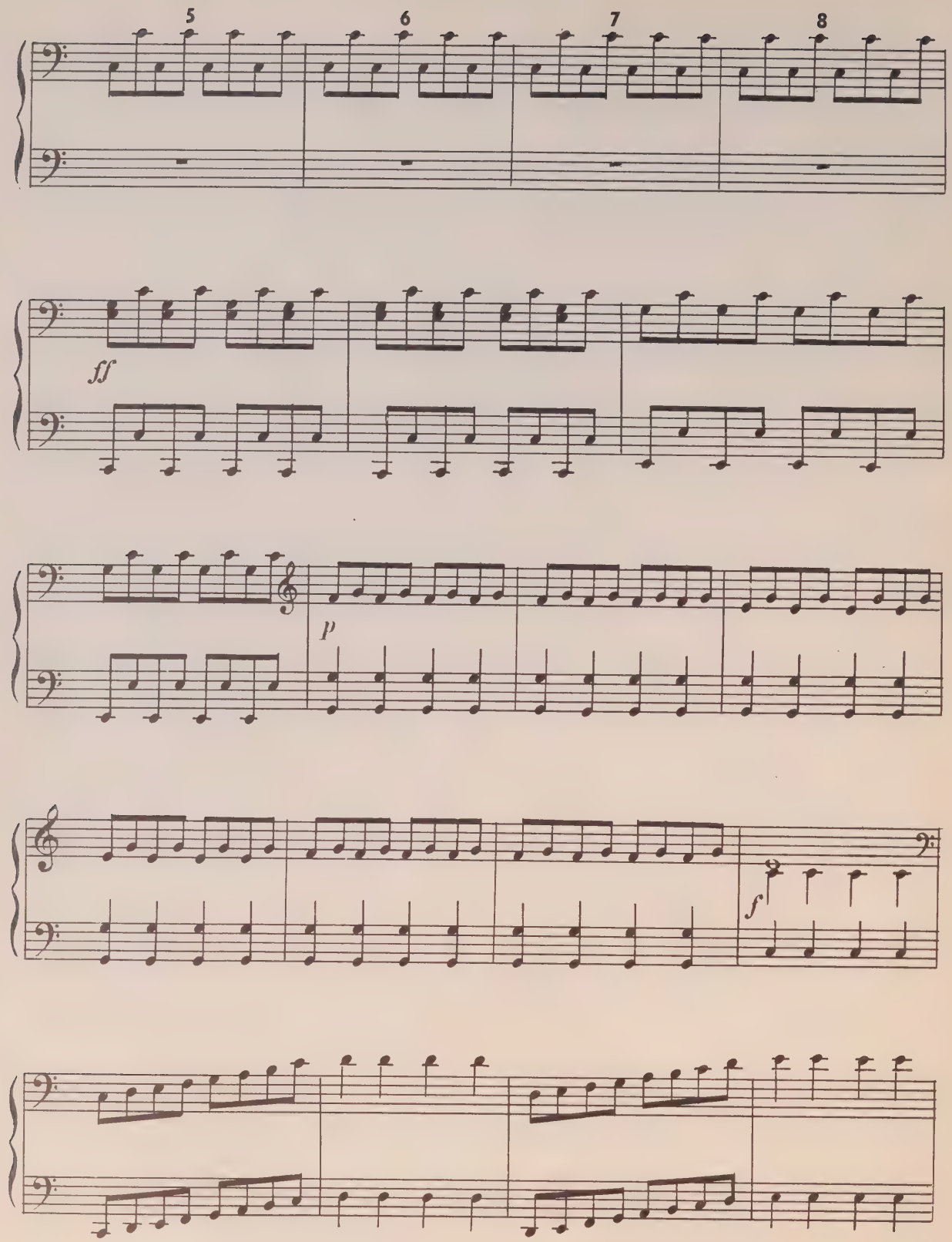

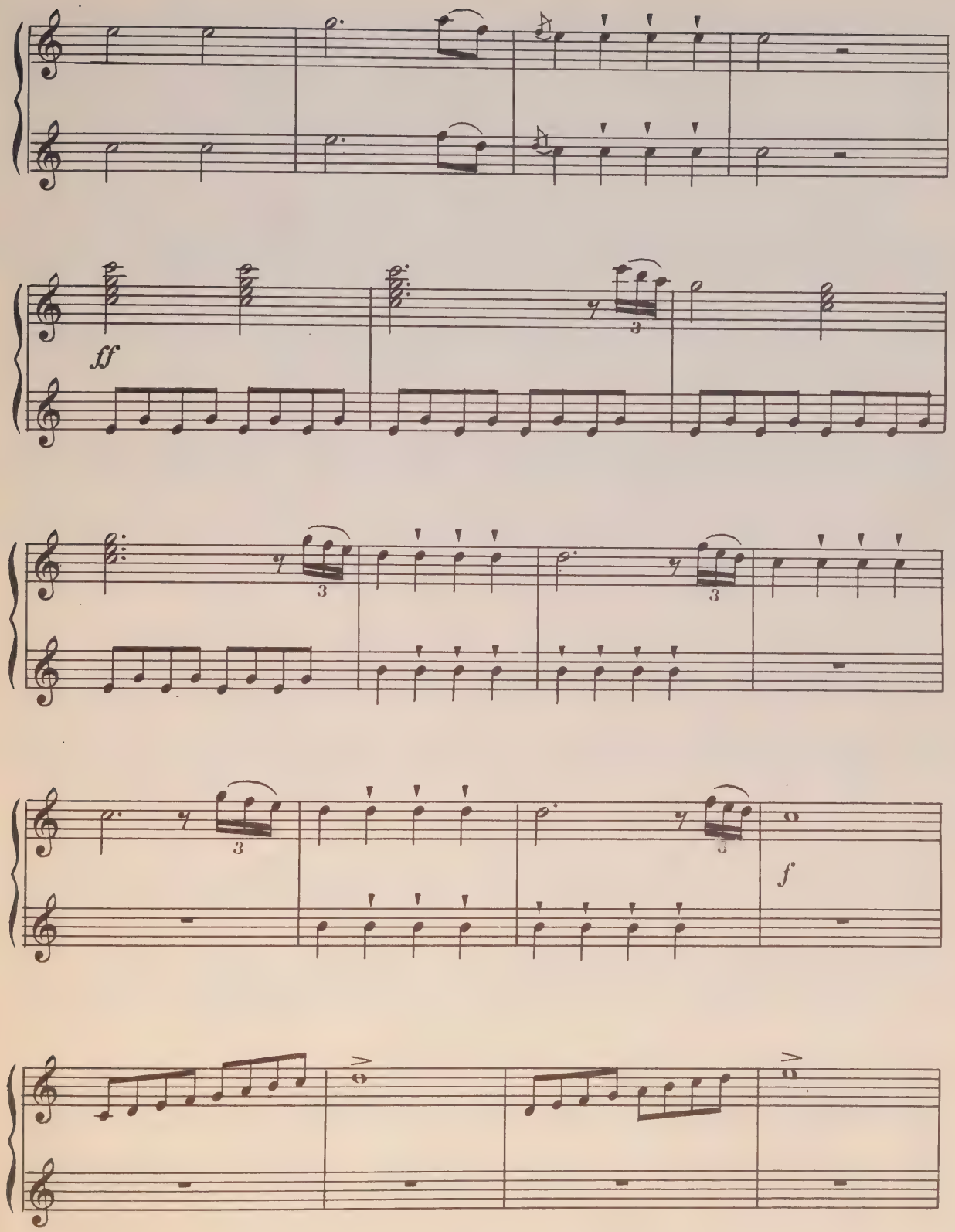
ff
3
3
3
3
3
3
f

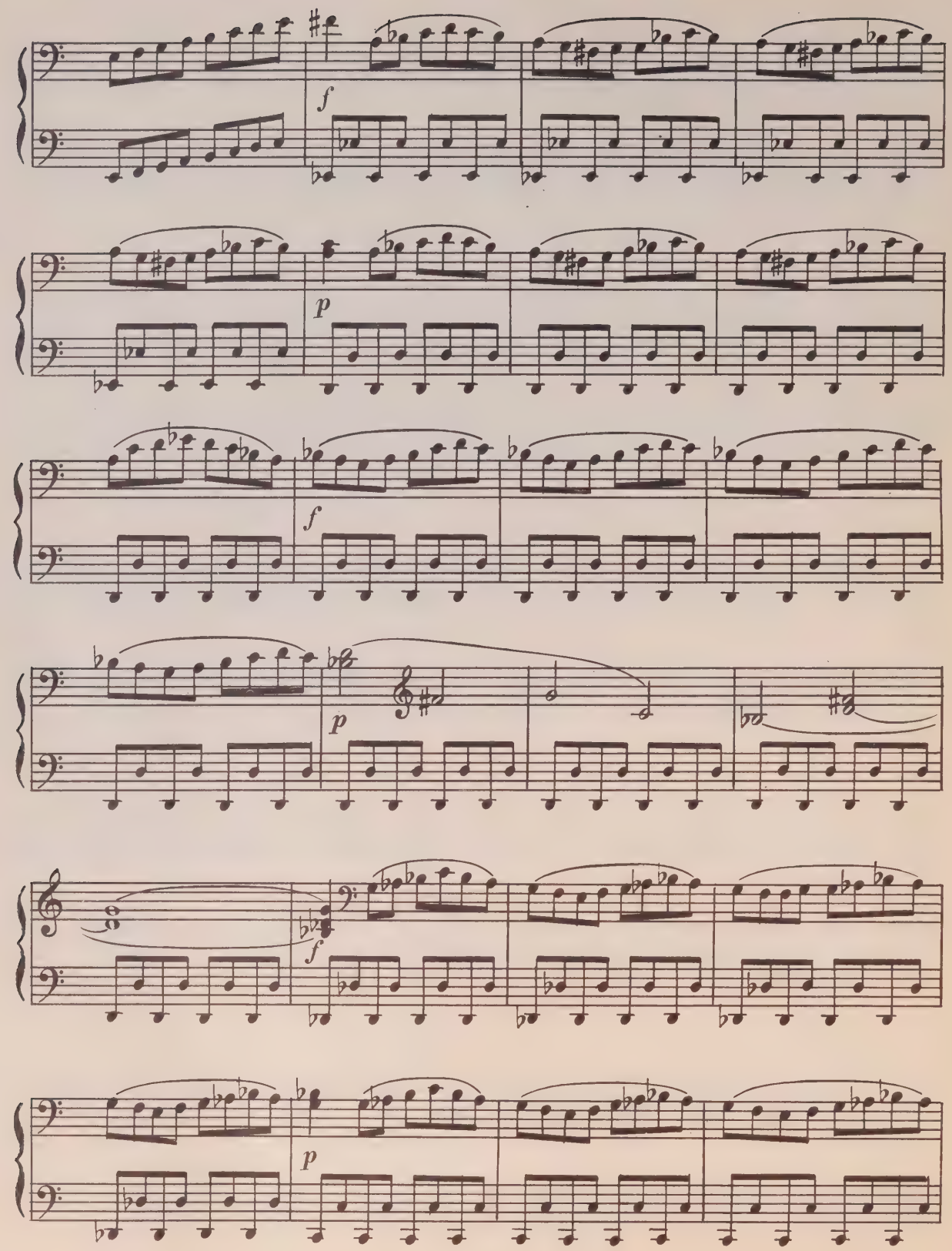
f
p
f
p
f
p

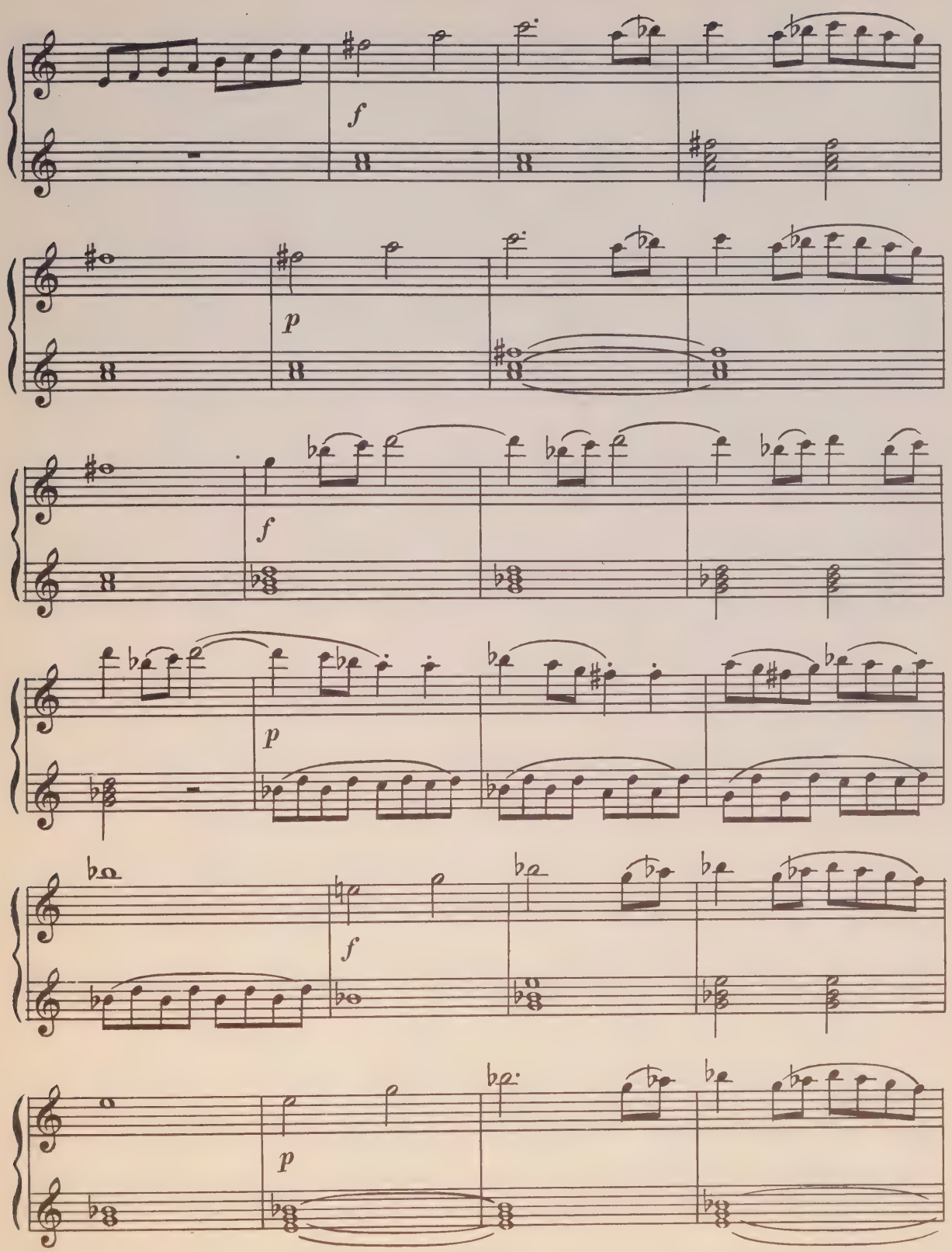
f
p
f
p
f
p

Secondo

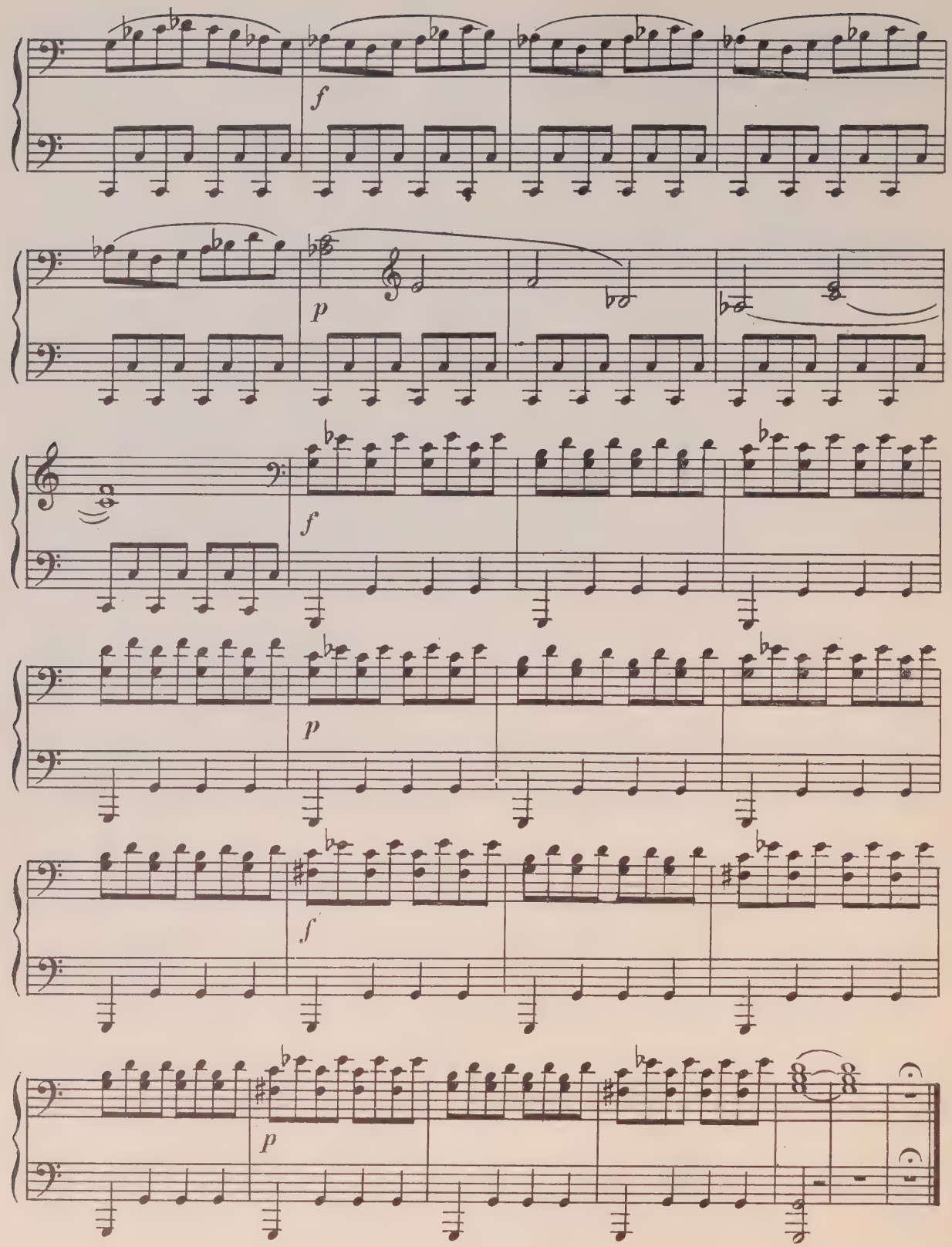

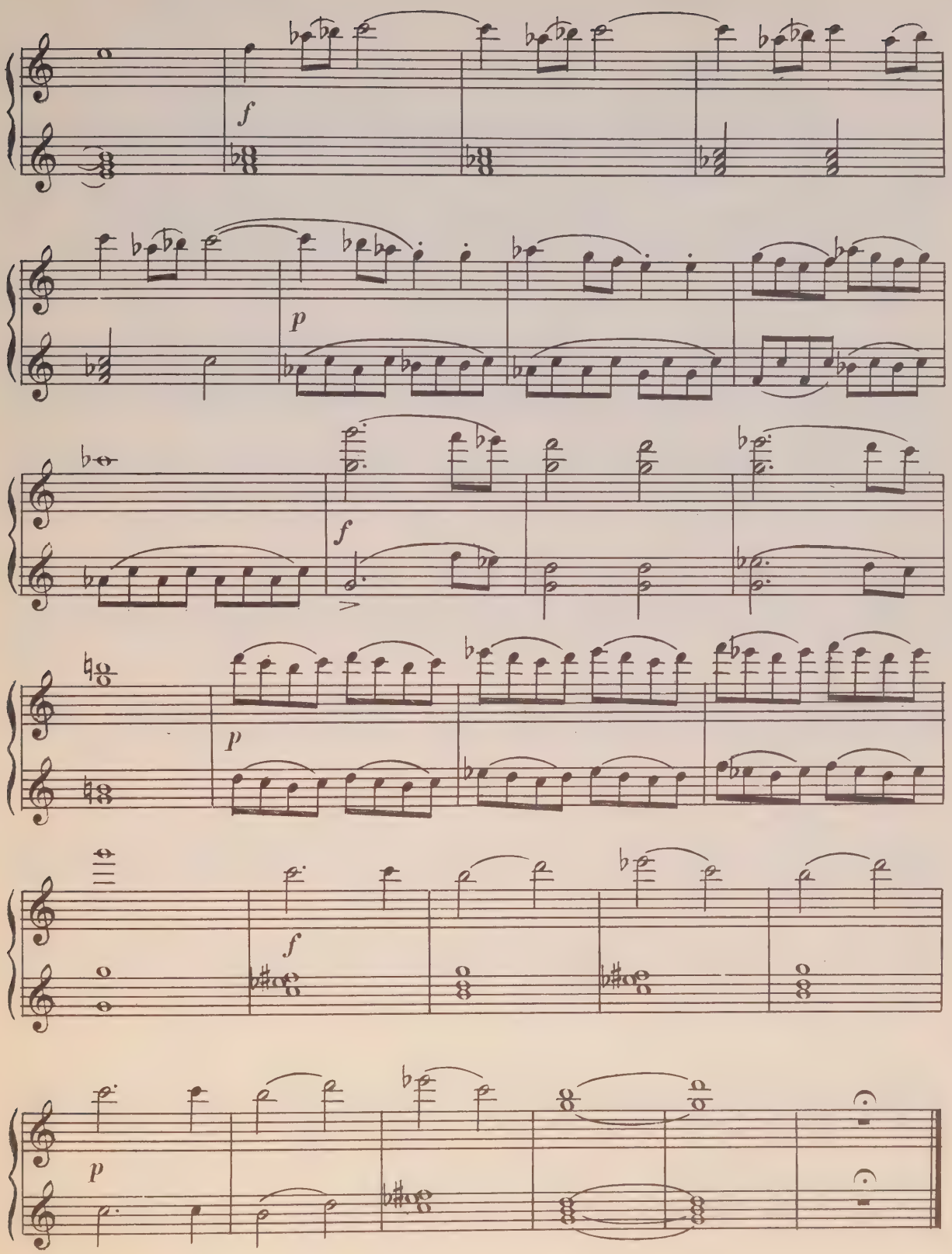
f
p
f
p
f
p

УВЕРТЮРА К ОПЕРЕ „СВАДЬБА ФИГАРО“

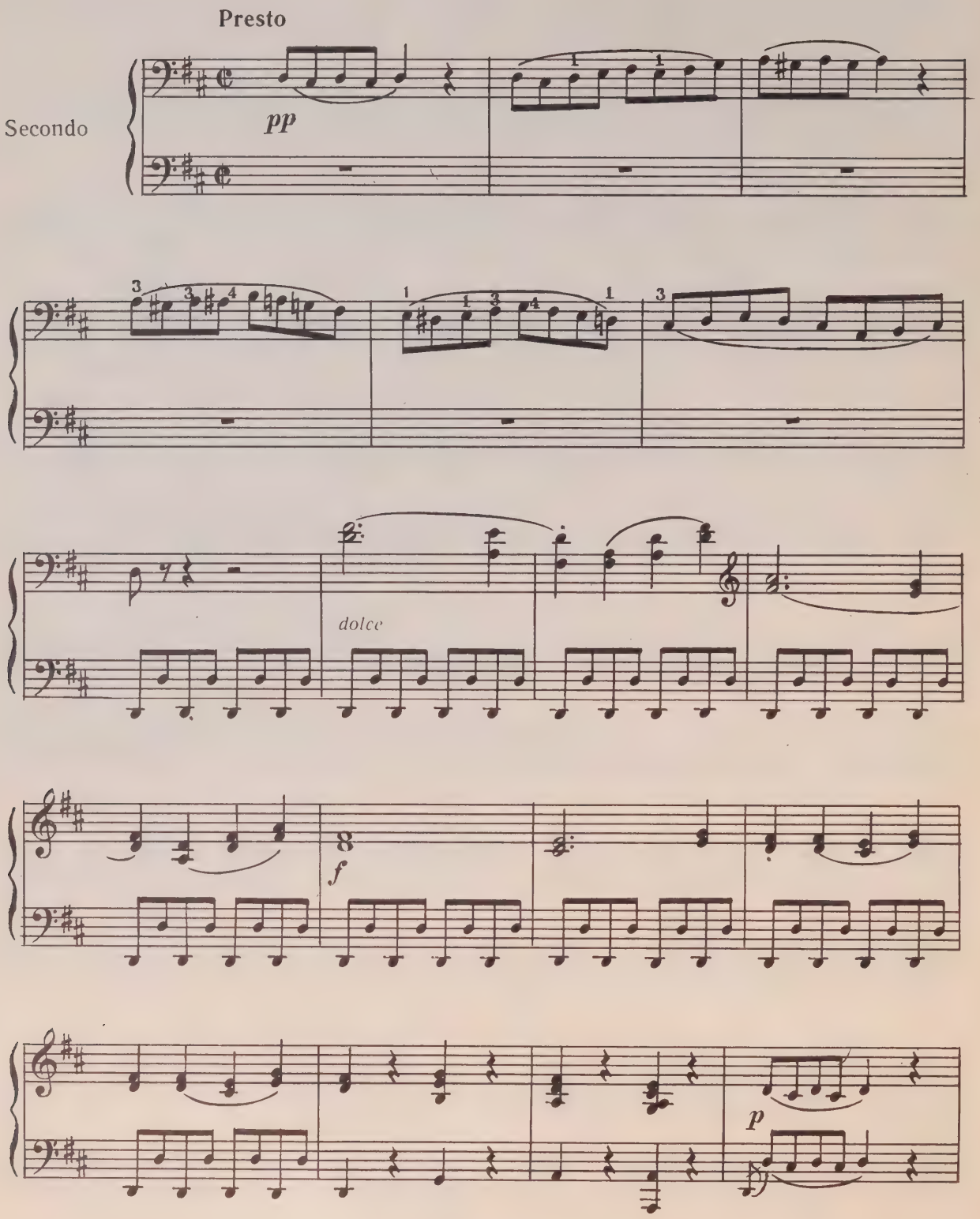

УВЕРТЮРА К ОПЕРЕ „СВАДЬБА ФИГАРО“

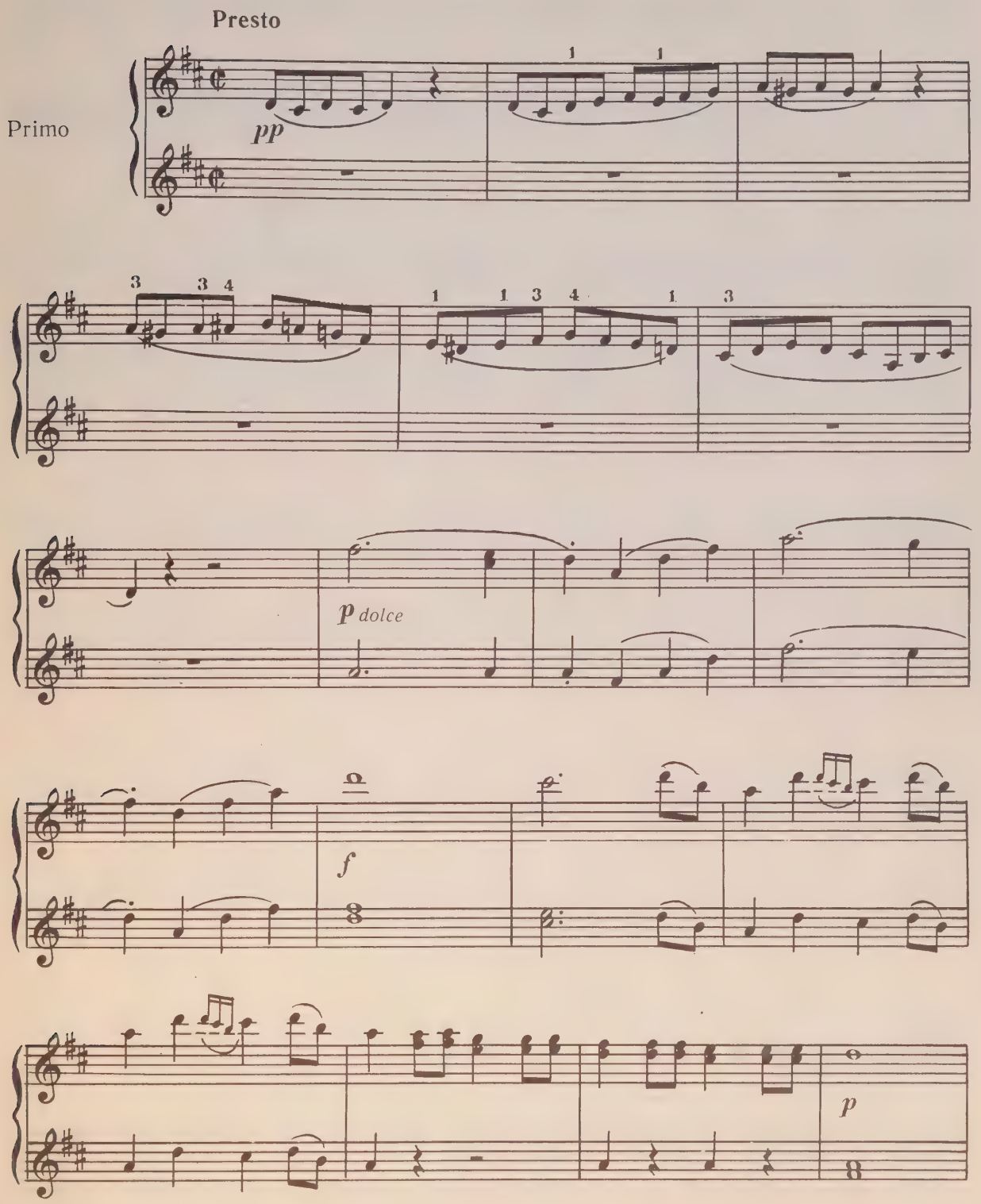

Secondo

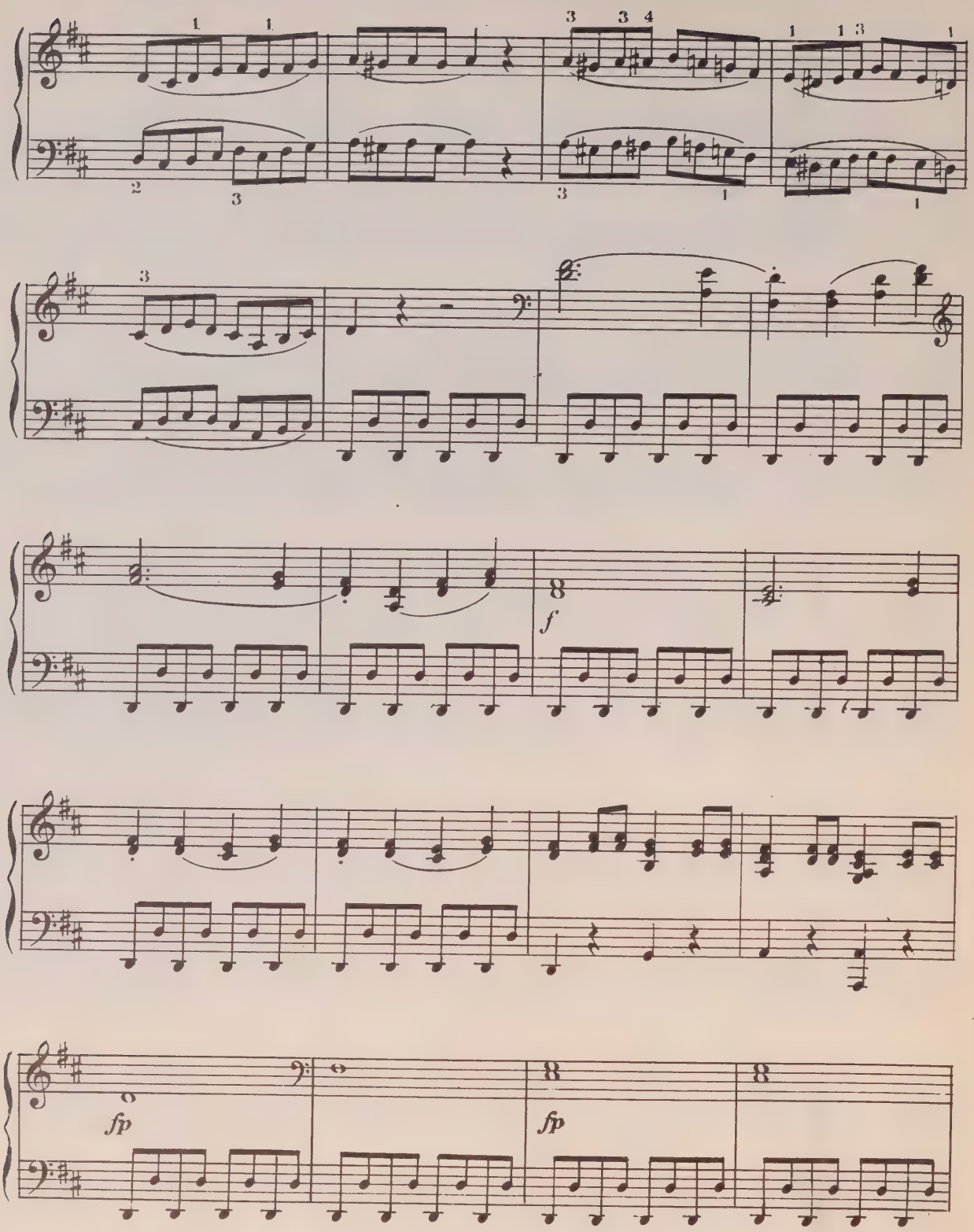

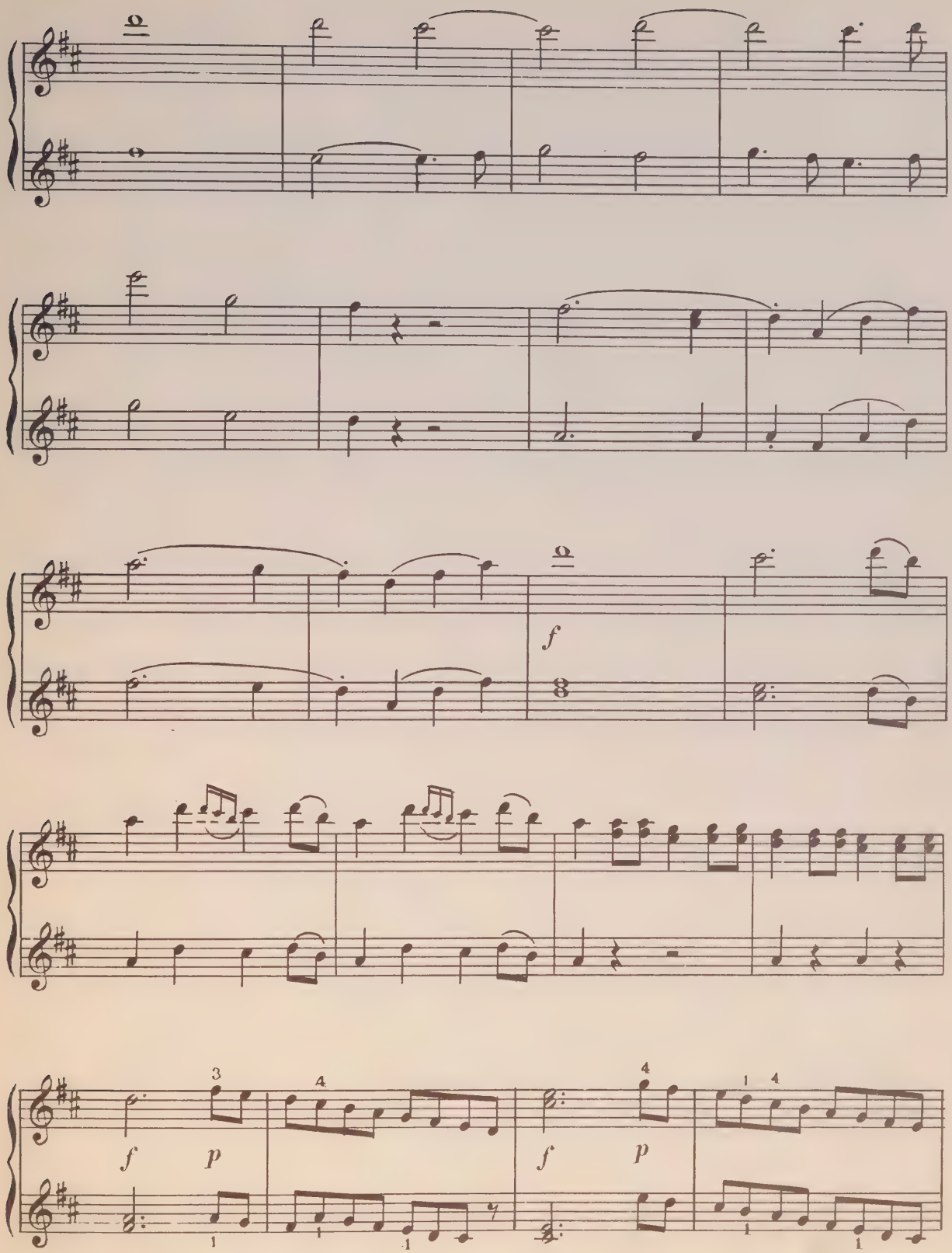
f
f p
f p

Secondo

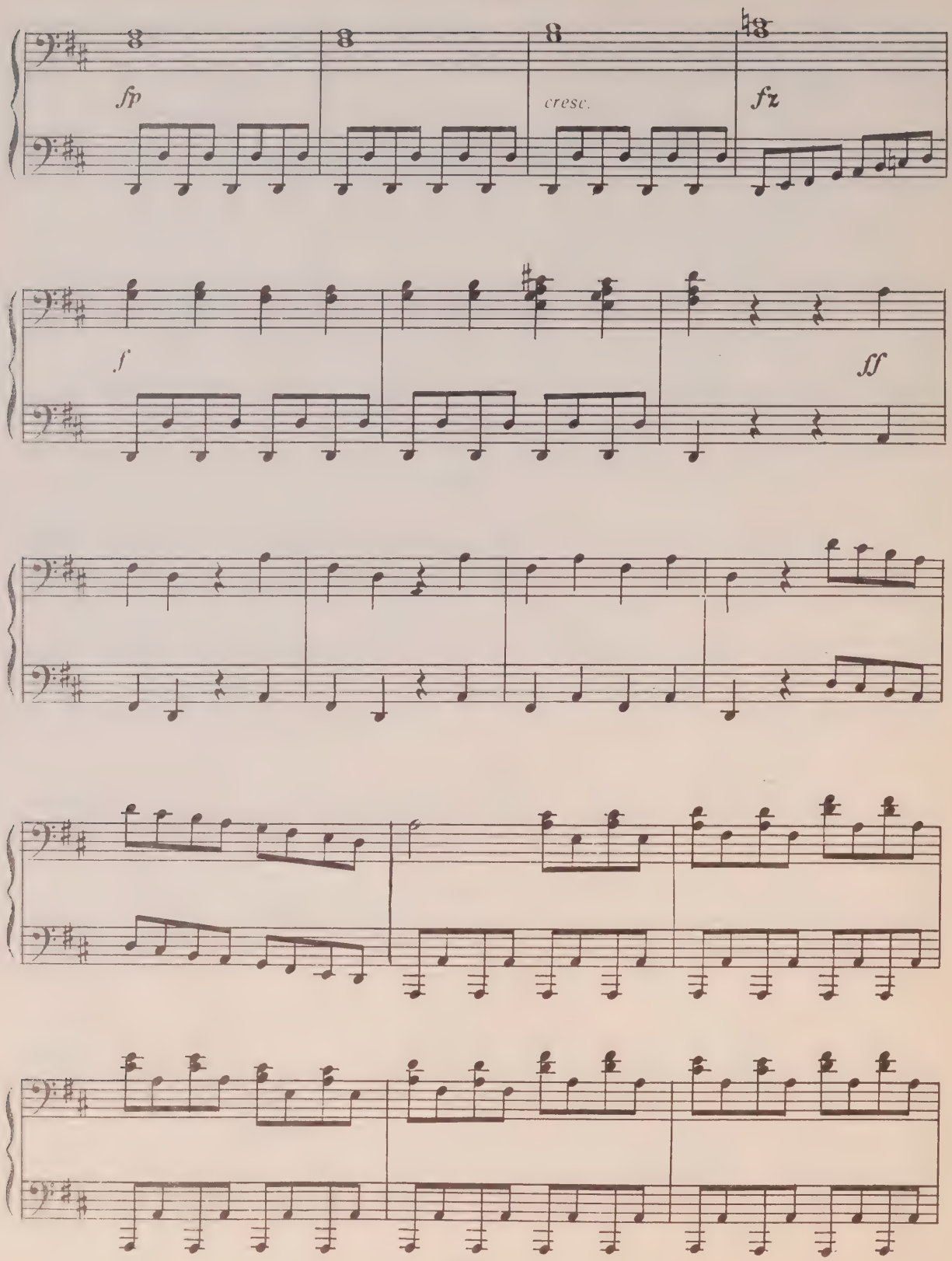

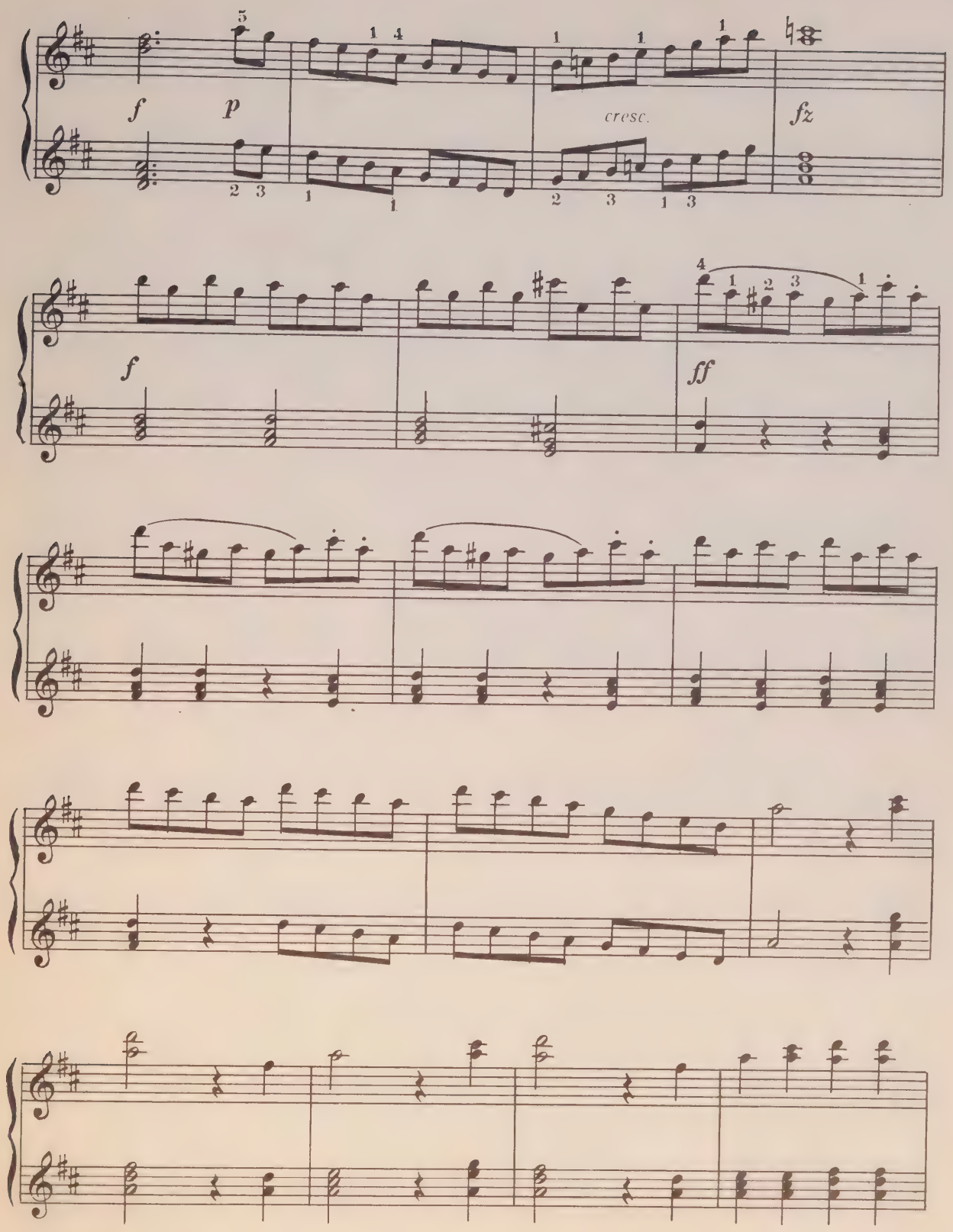
f
p
cresc.
fz
f
ff

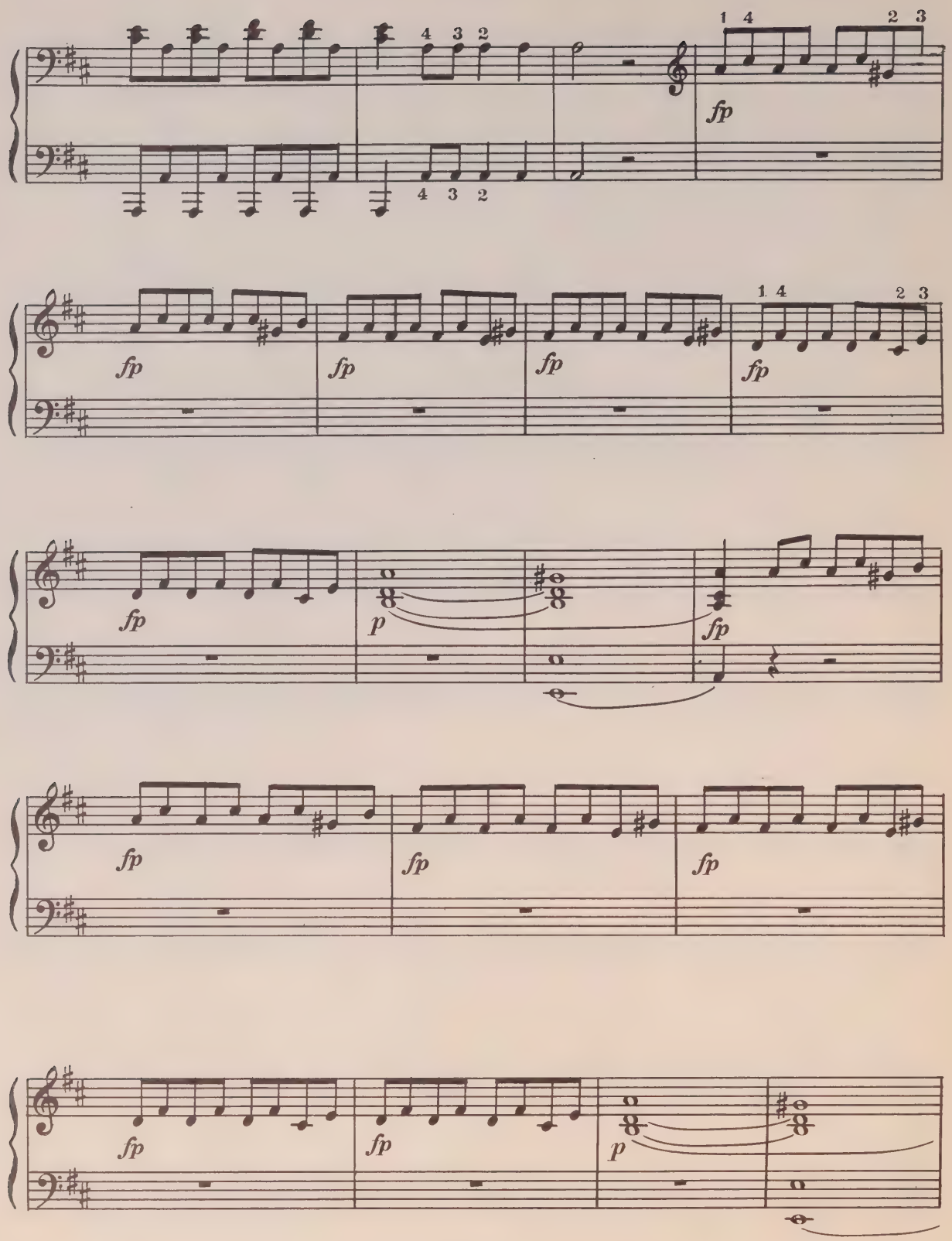
4 3 2
1 4
2 3
fp
p

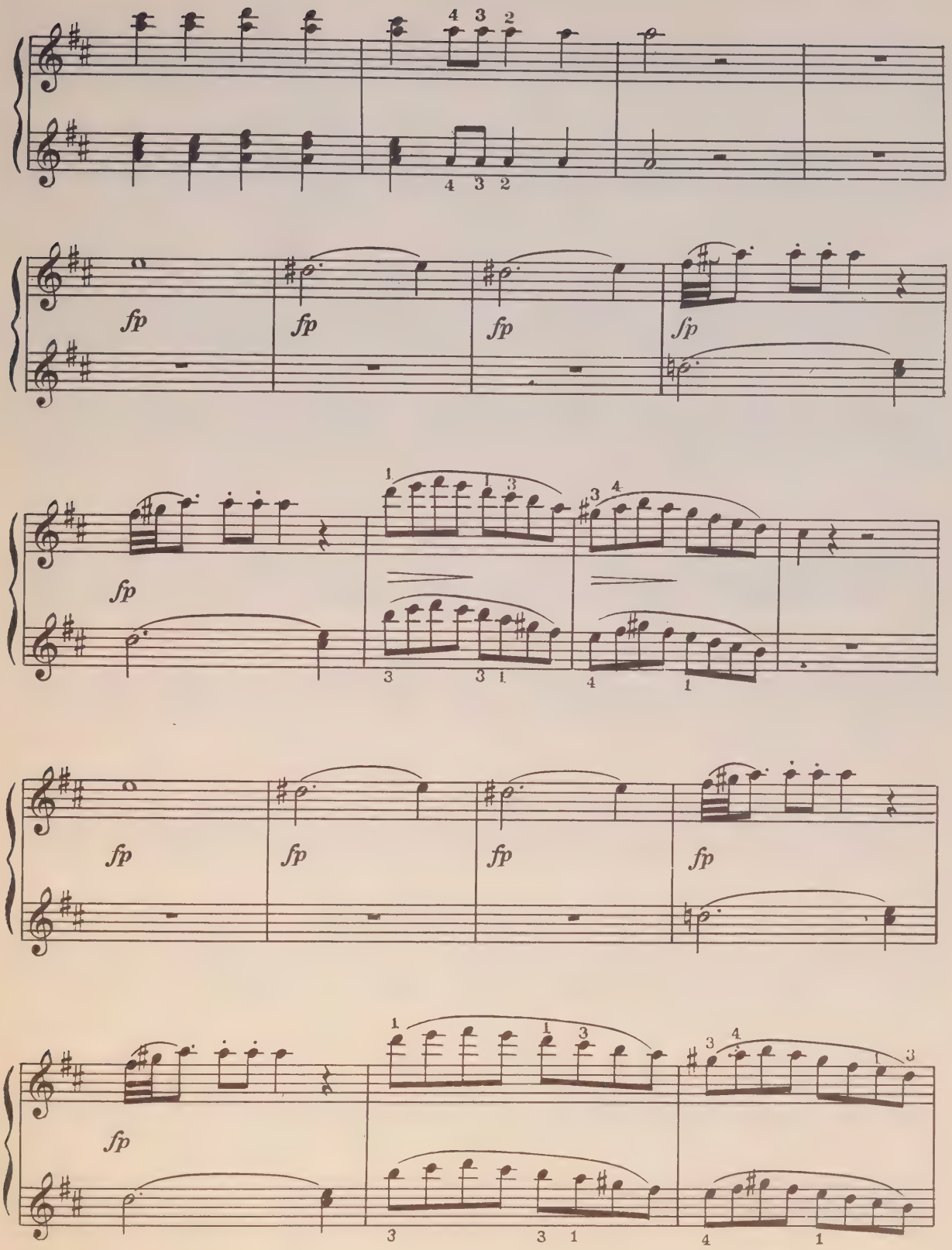
fp
fp
fp
fp
fp
fp
fp
fp
fp
fp
fp

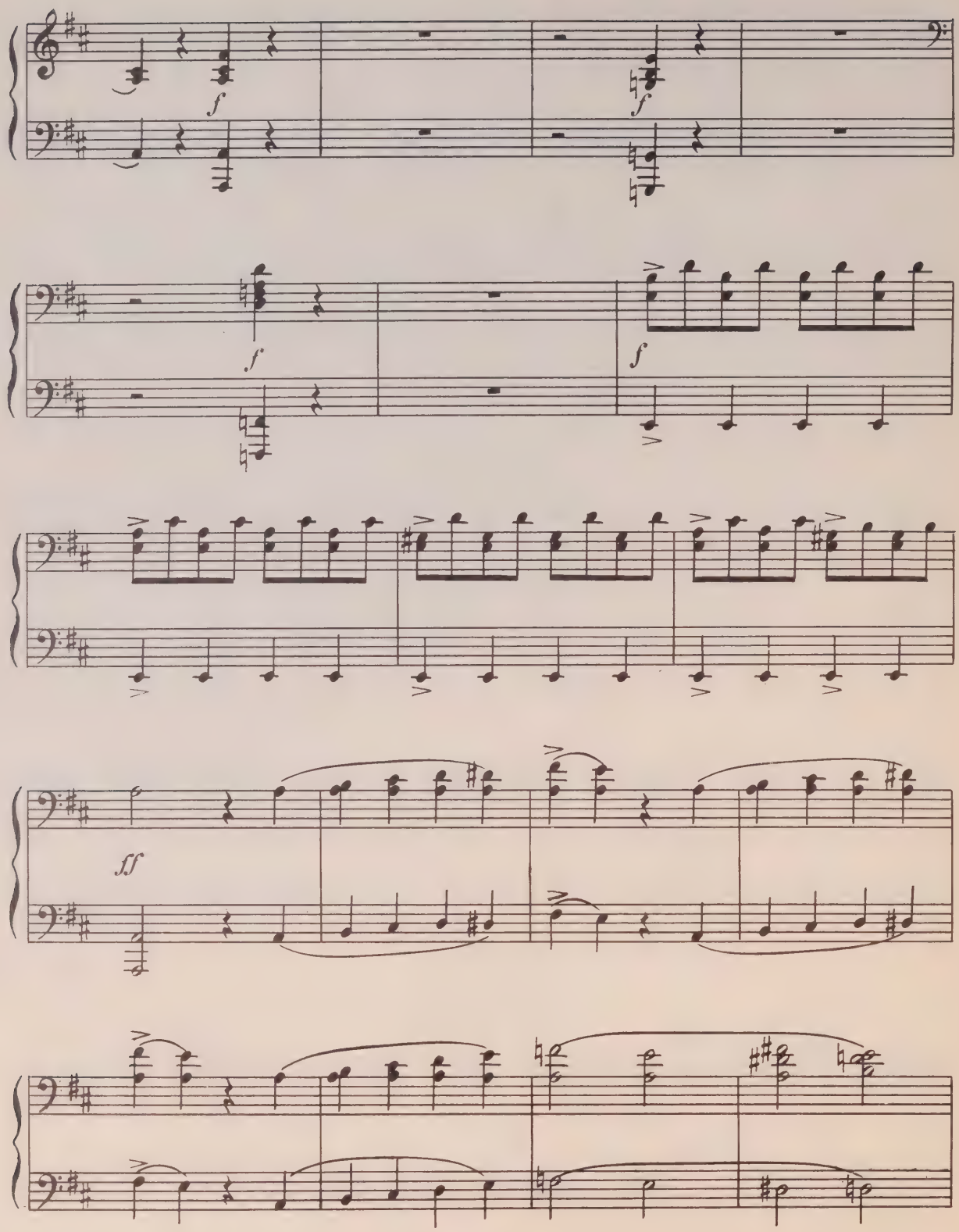
f
f
f
f
ff

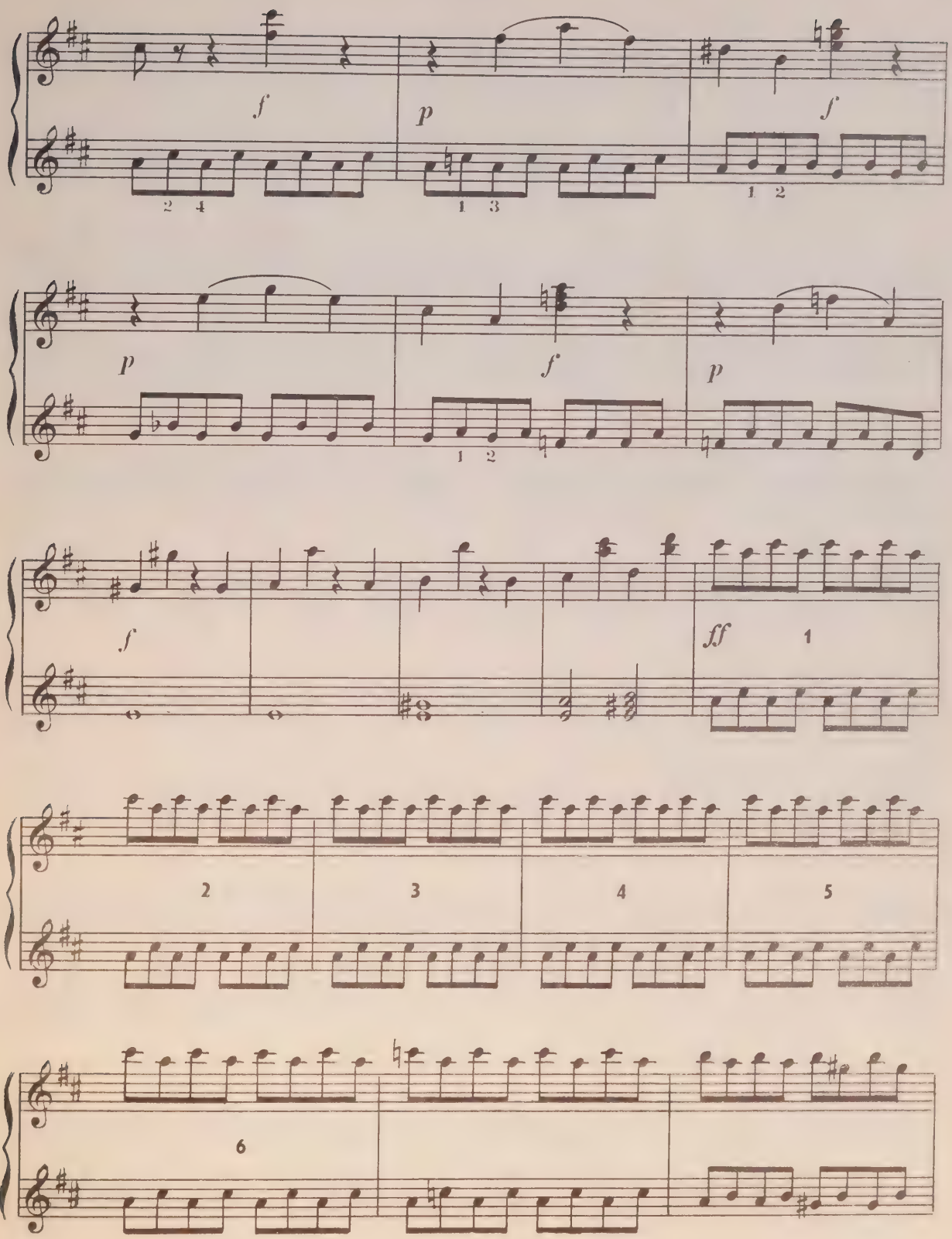
f
p
f
2 4
1 3
1 2
p
f
p
1 2
f
ff
1
2
3
4
5
6

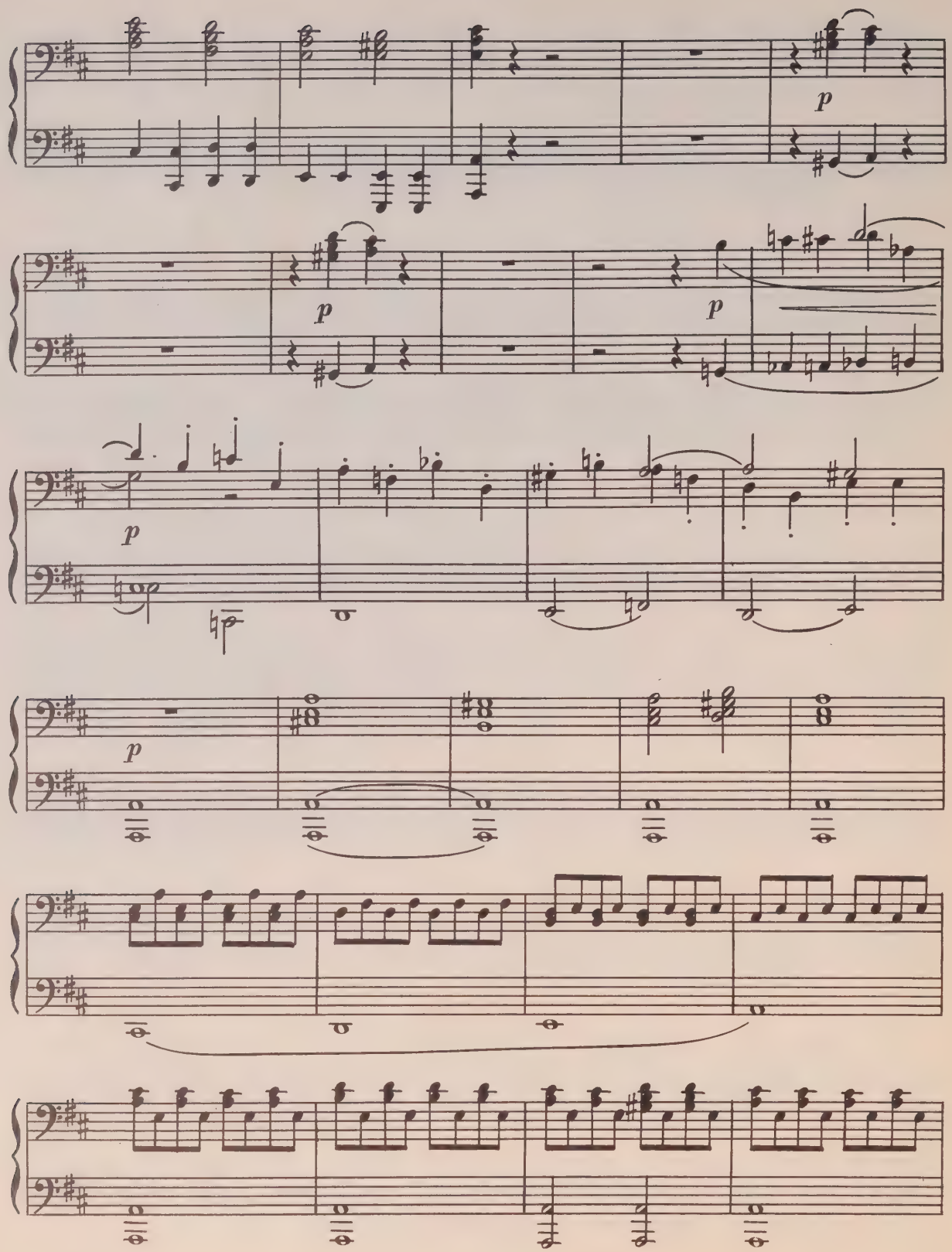
p
p
p
p
p

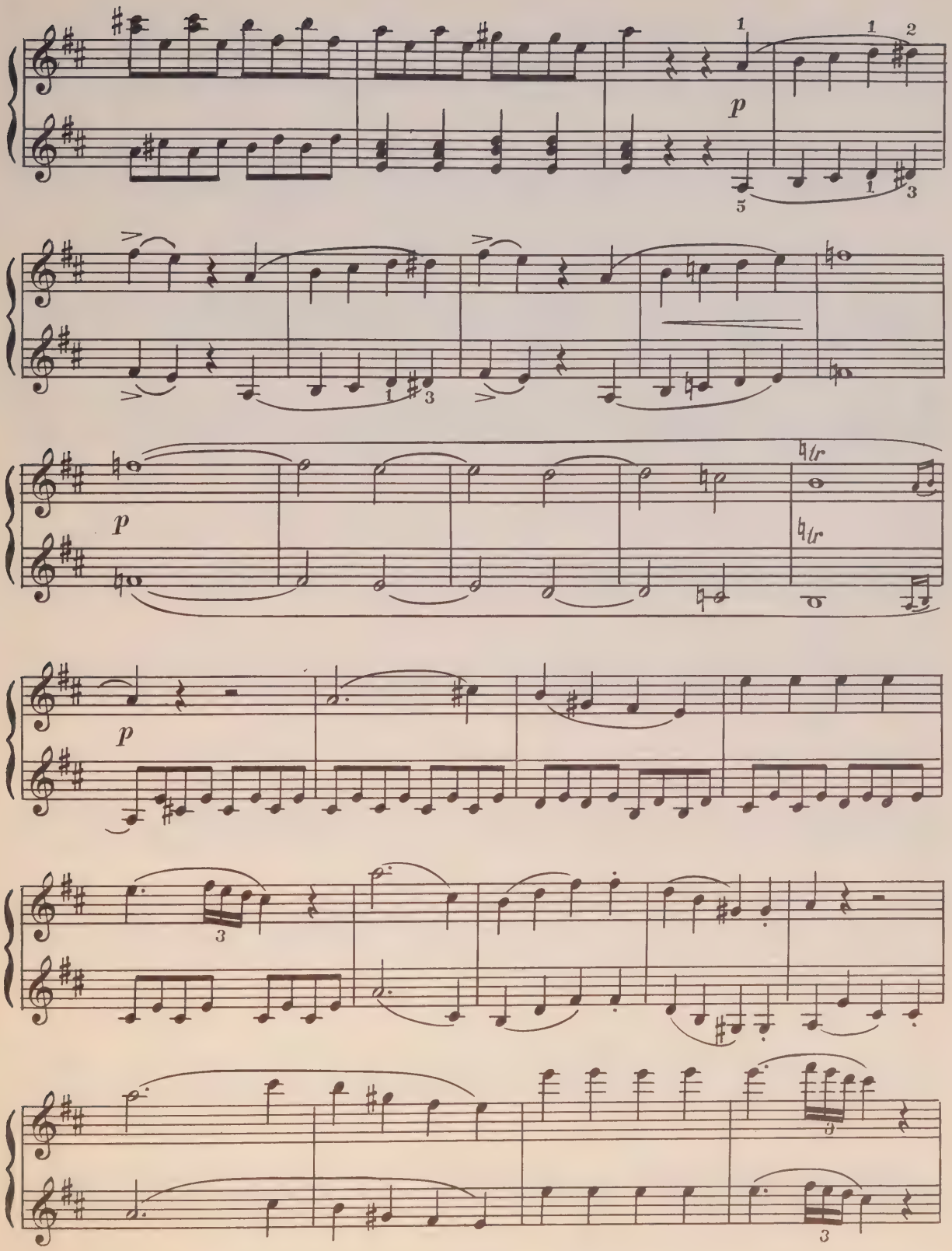
p
p
p
tr
tr

Secondo

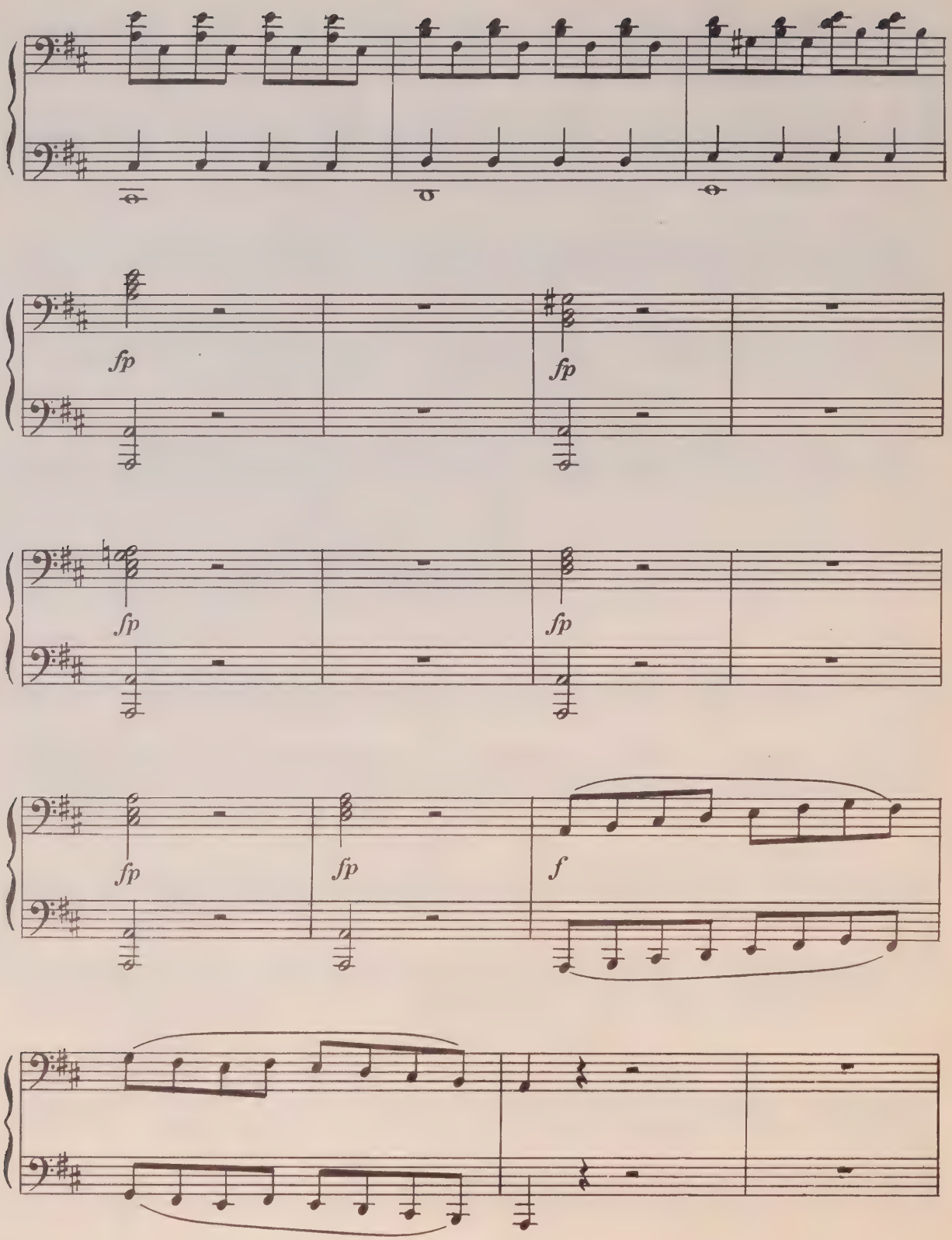

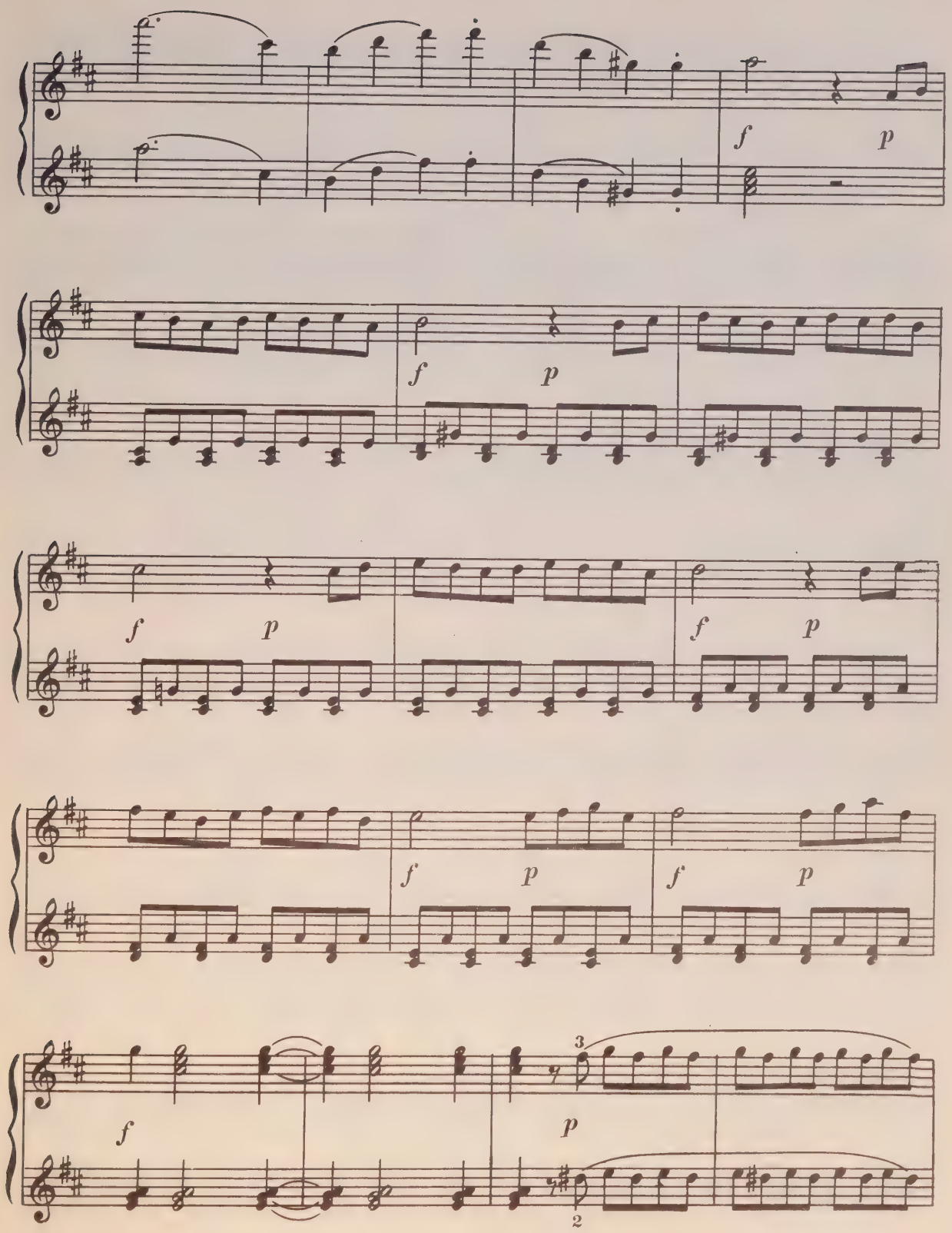
f
p
f
p
f
p
f
p
f
p
f
p
f
p
3
2

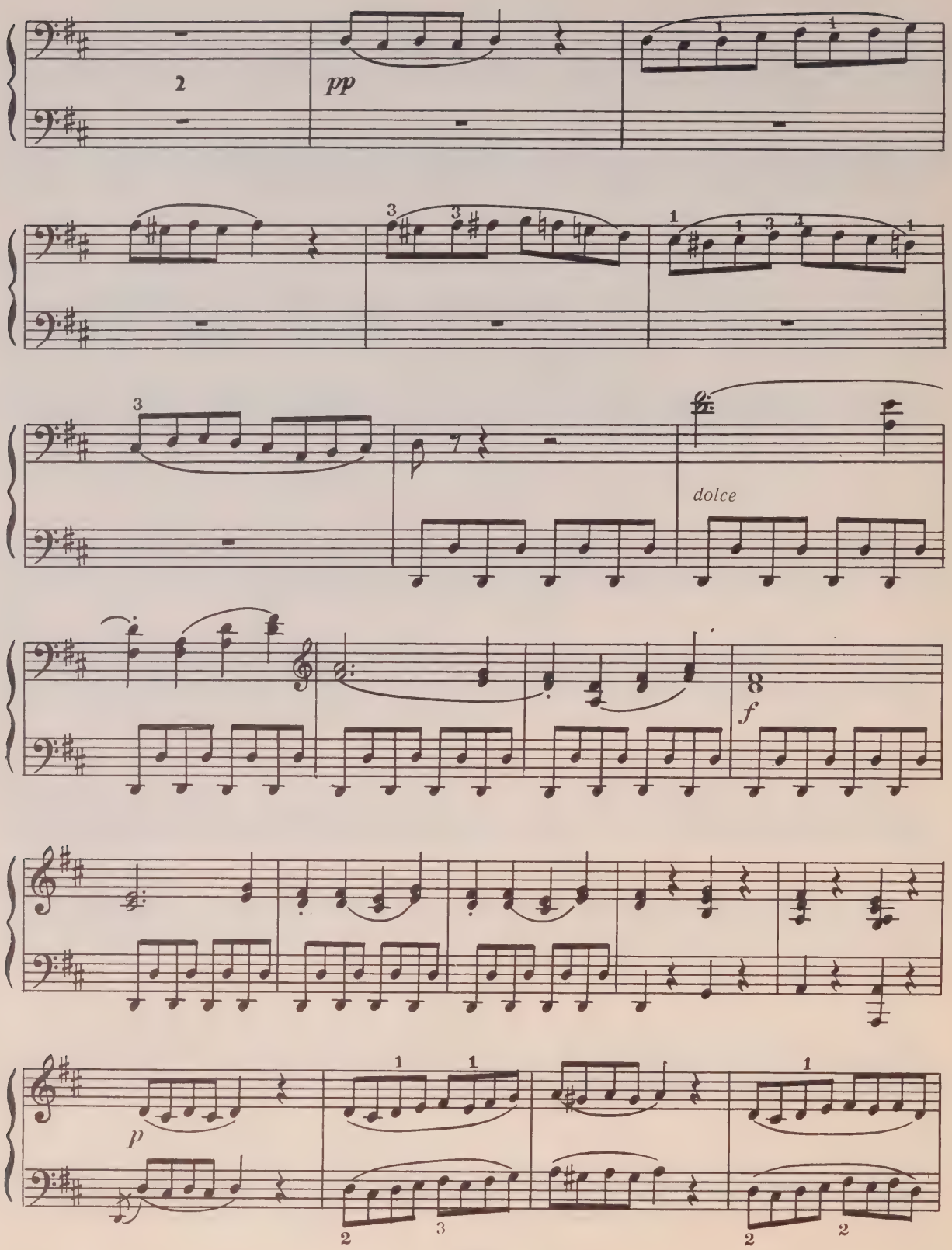
pp
dolce
f
p

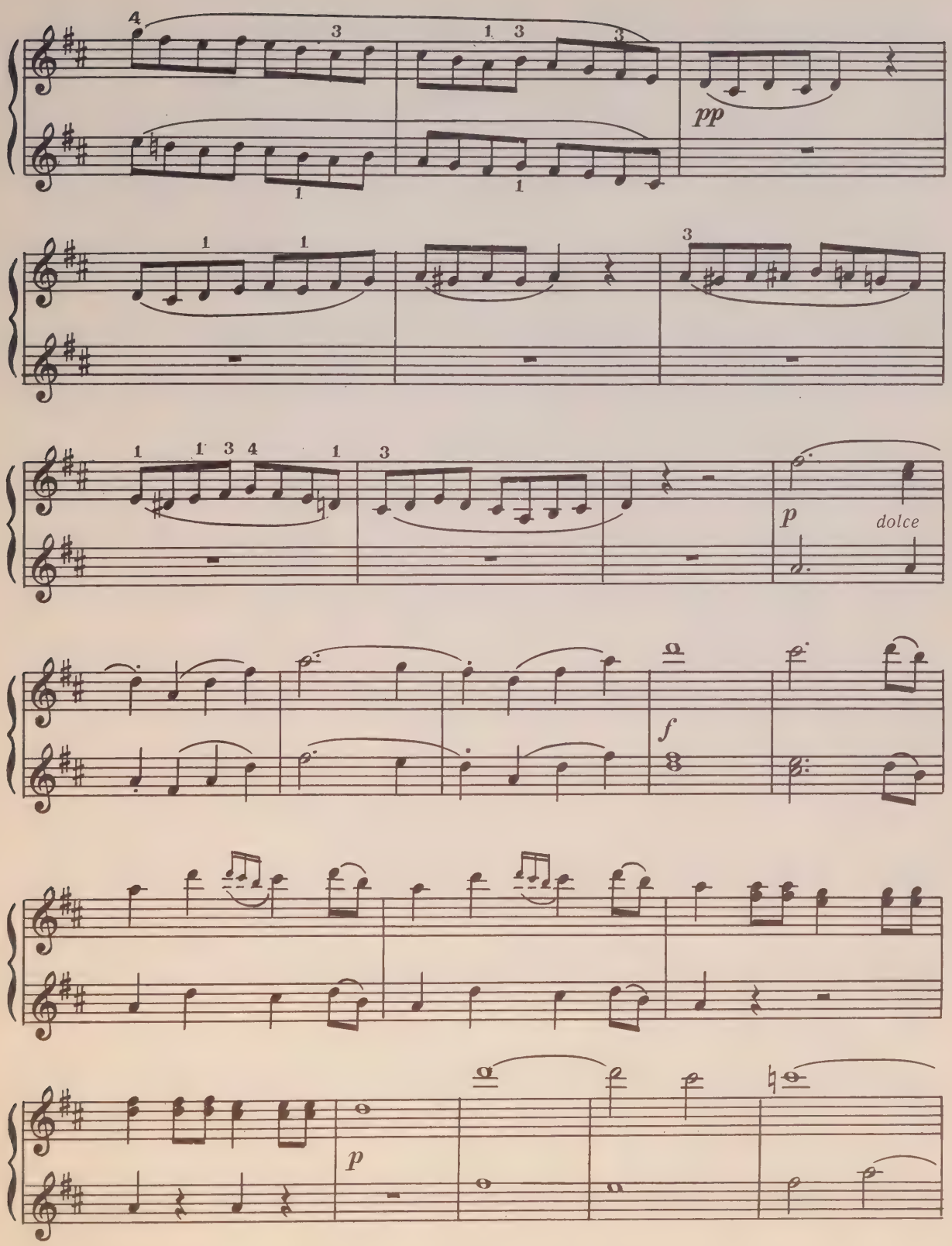
pp
p
dolce
f
p

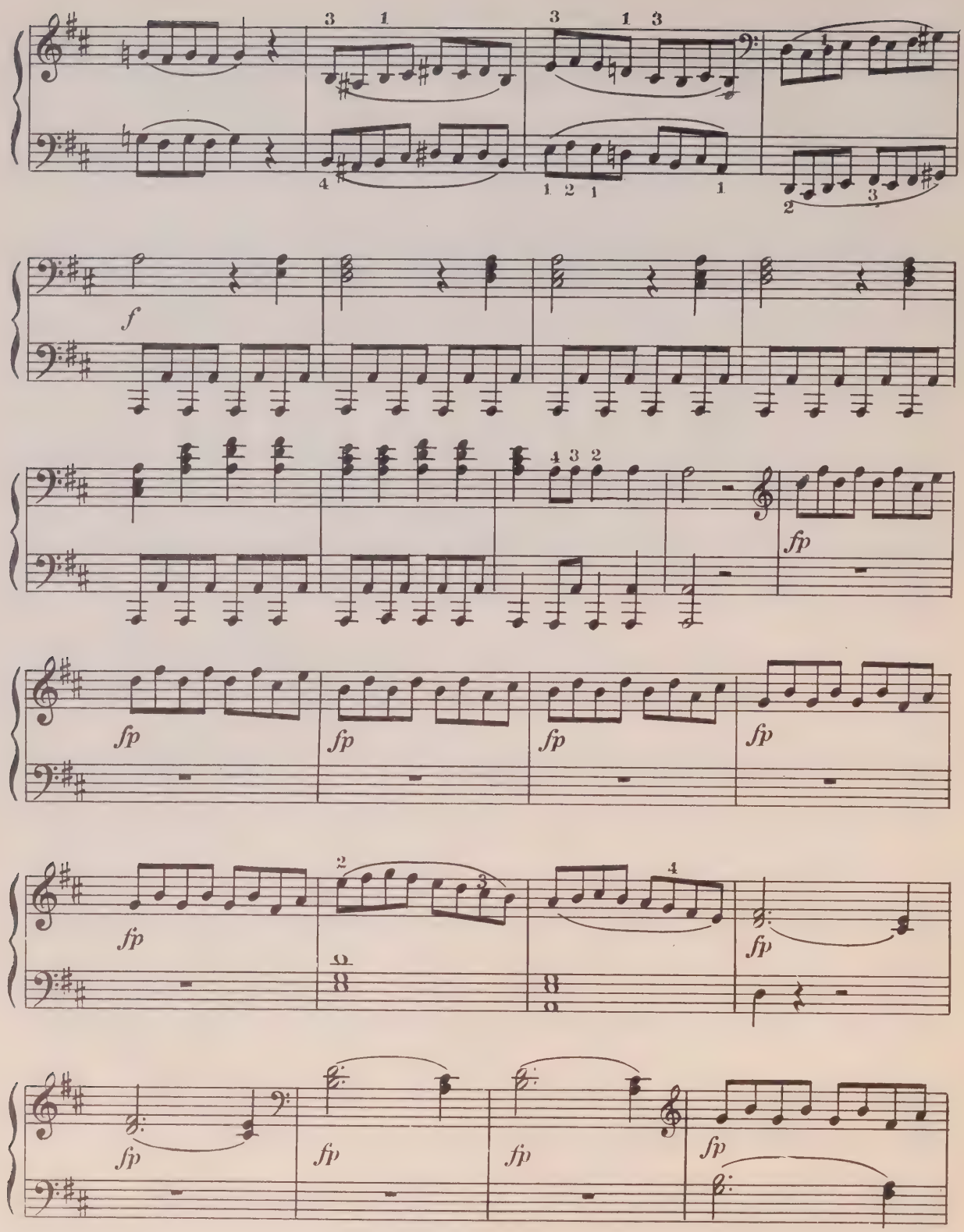
f
fp
fp
fp
fp
fp
fp
fp
fp
fp
fp

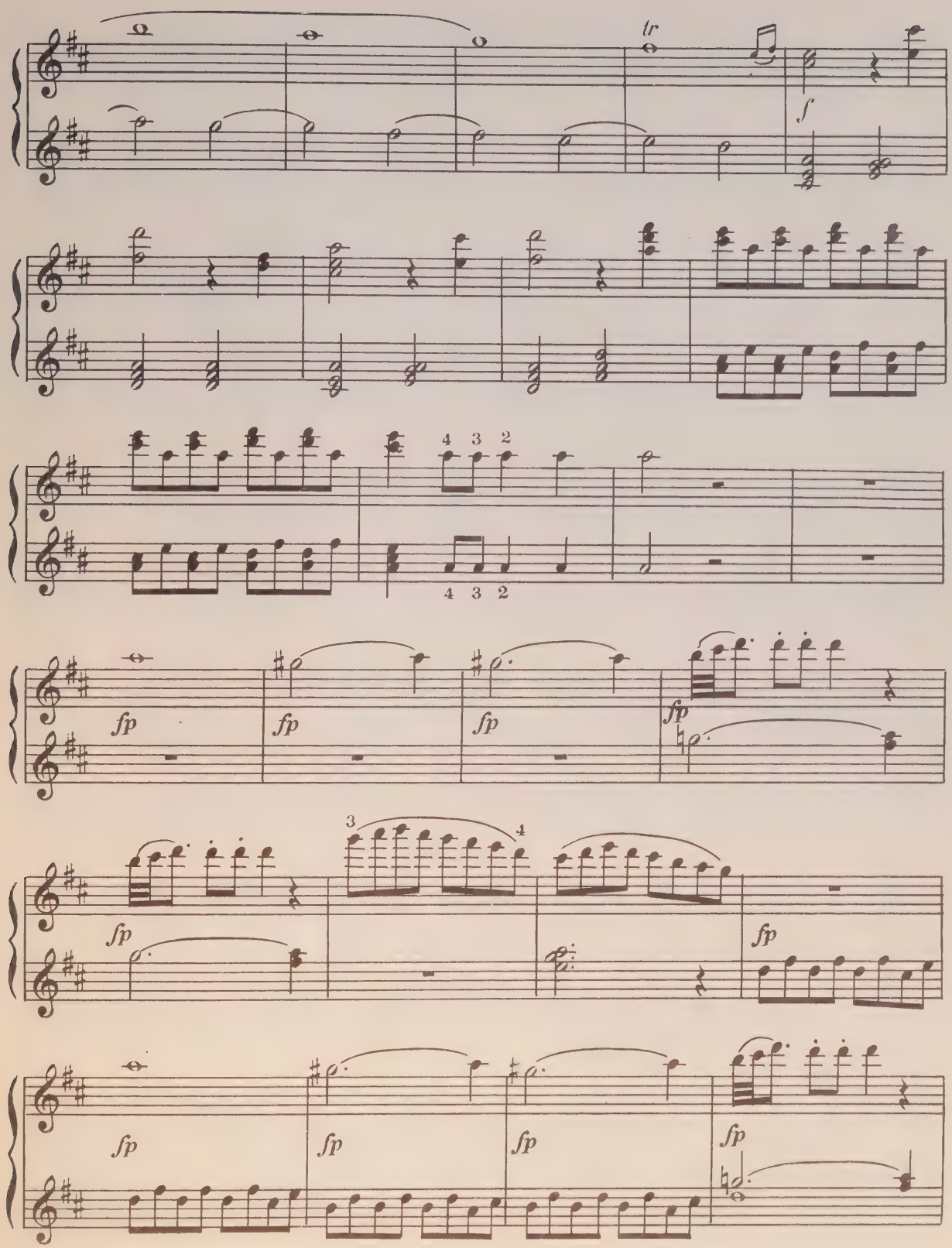
tr
f
4 3 2
4 3 2
fp
fp
fp
fp
3
4
fp
fp
fp
fp
fp
fp
fp

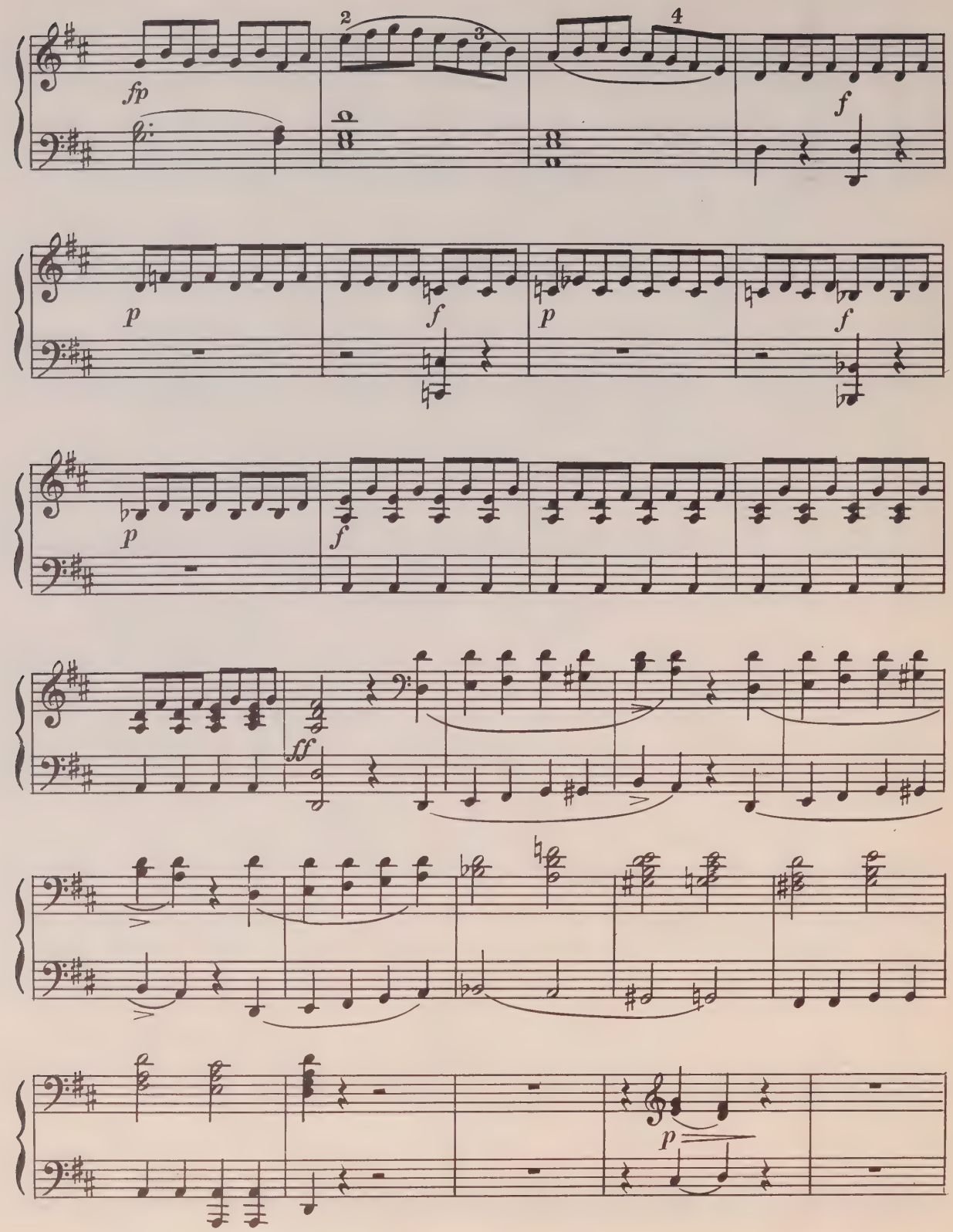
fp
2
3
4
f
p
f
p
f
p
f
ff
p

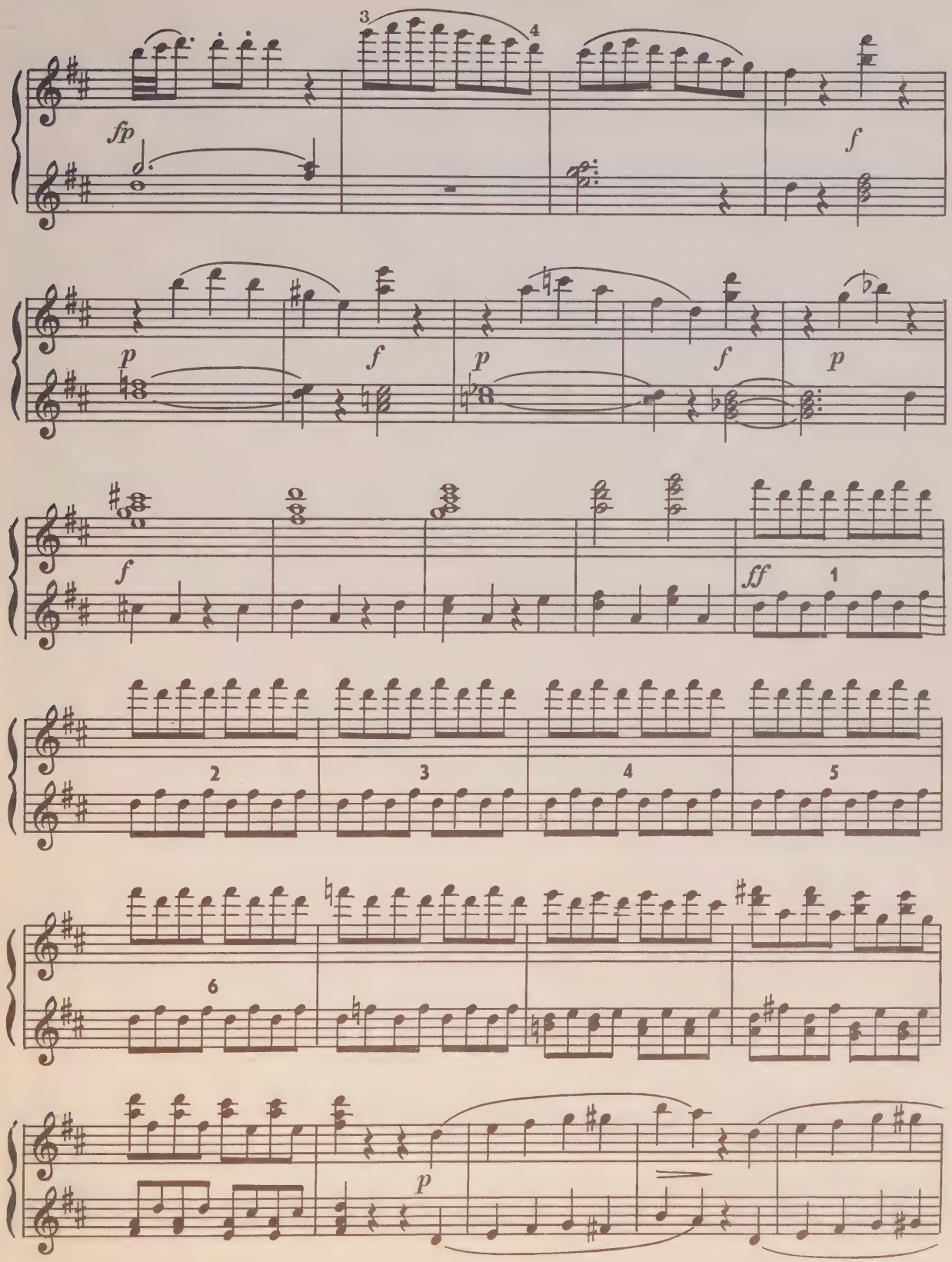
3
4
fp
f
p
f
p
f
p
f
ff
1
2
3
4
5
6
p

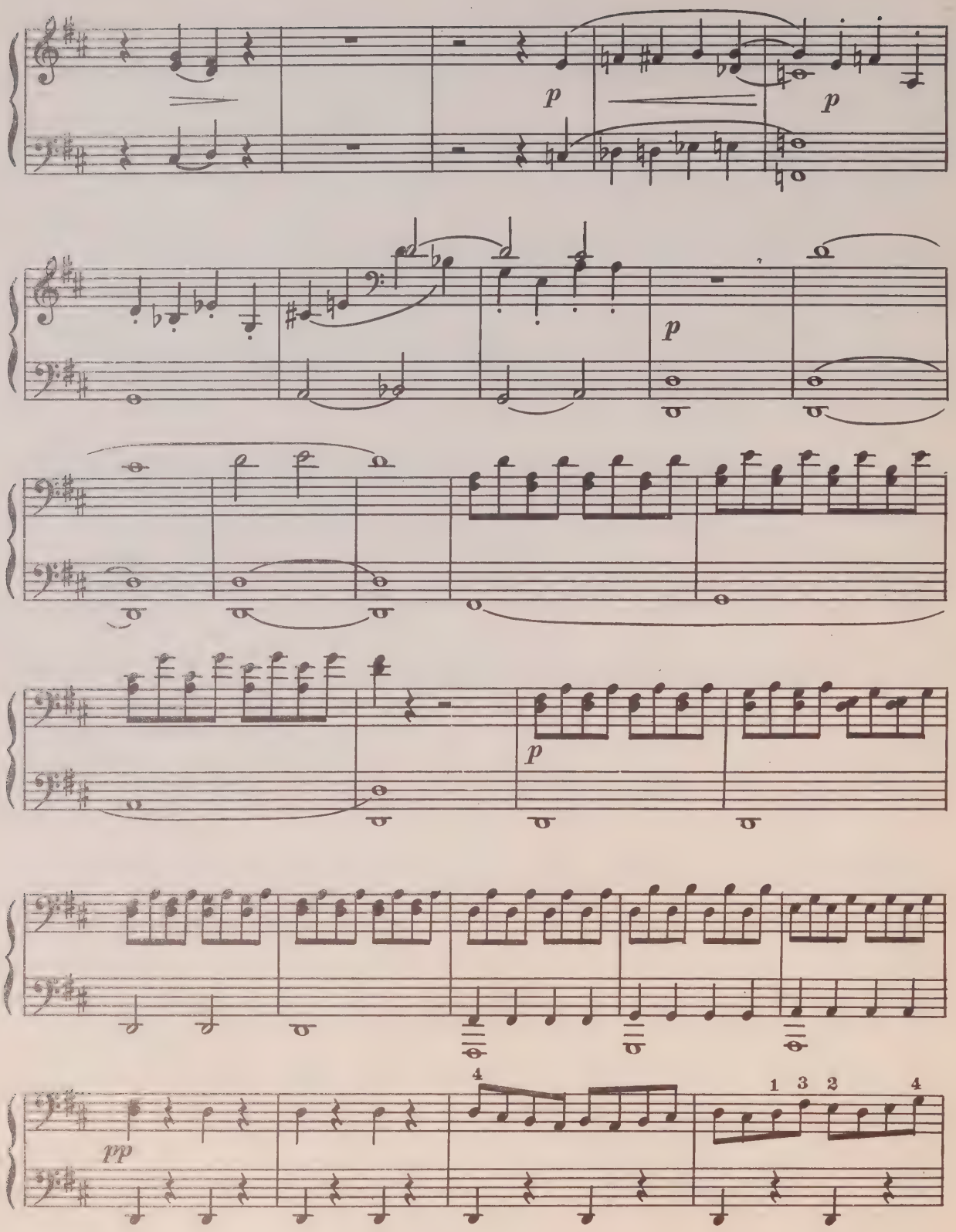
p
p
p
p
pp
4
1 3 2 4

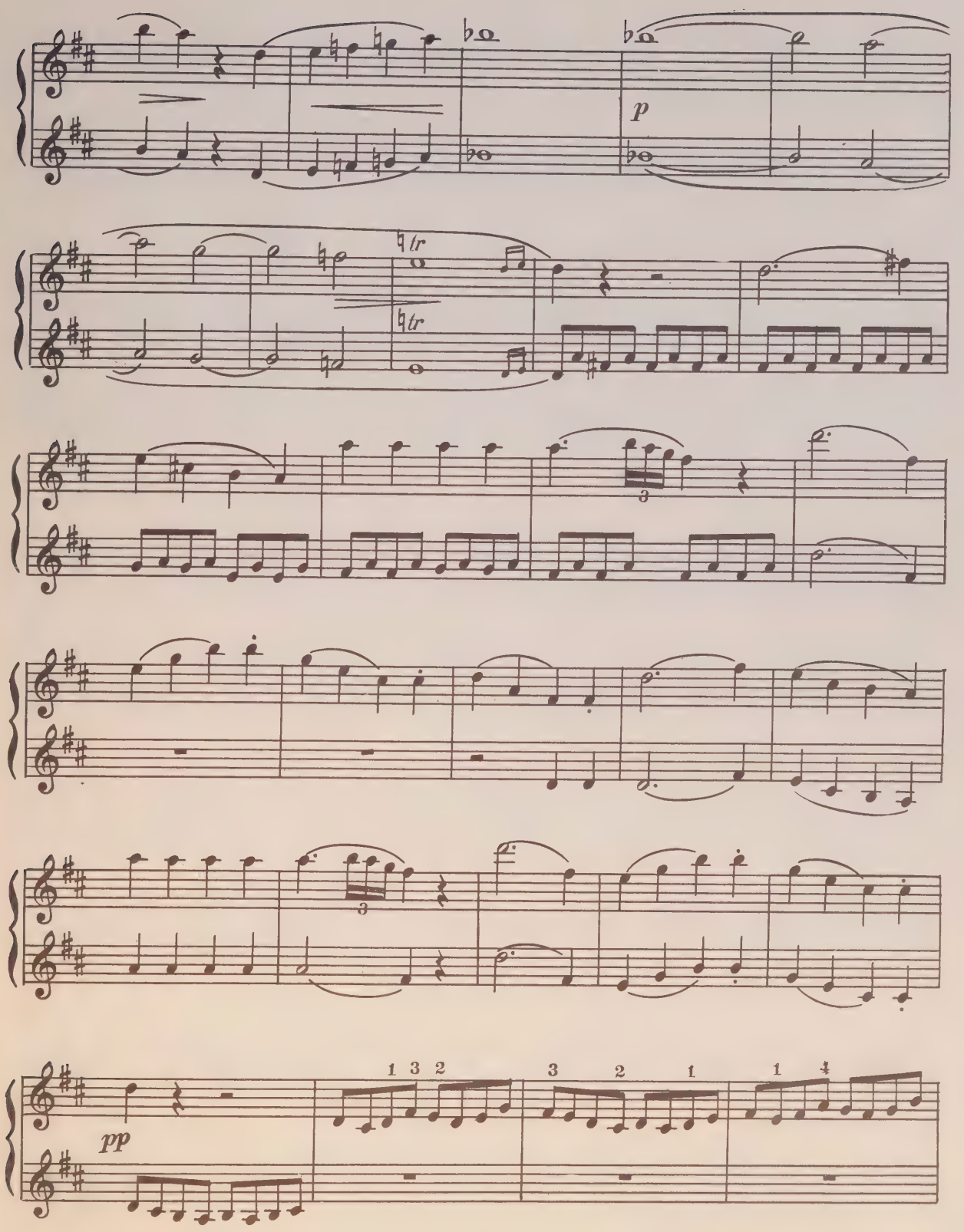
p
tr
tr
3
3
pp
1 3 2
3 2 1
1 4

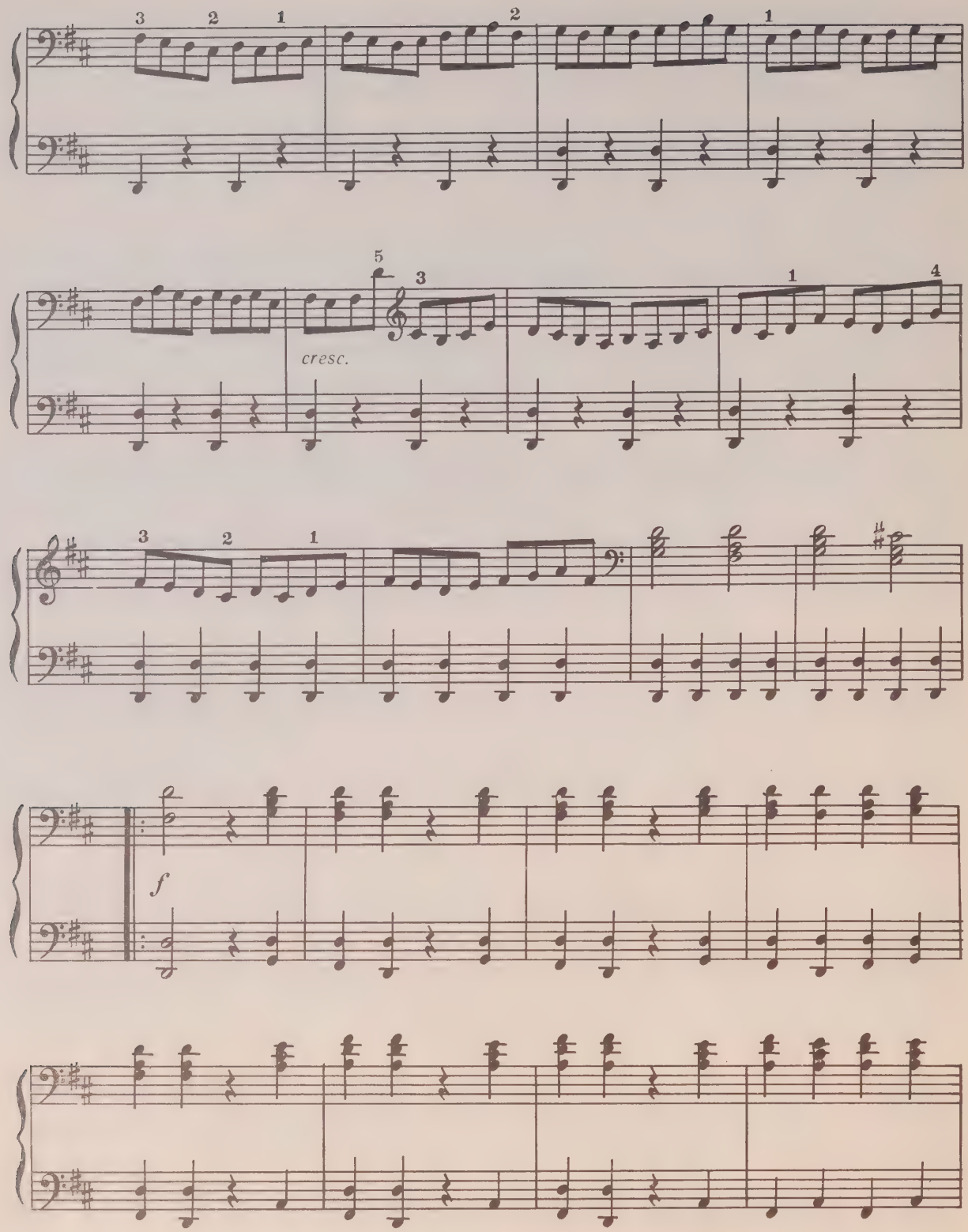
cresc.
f

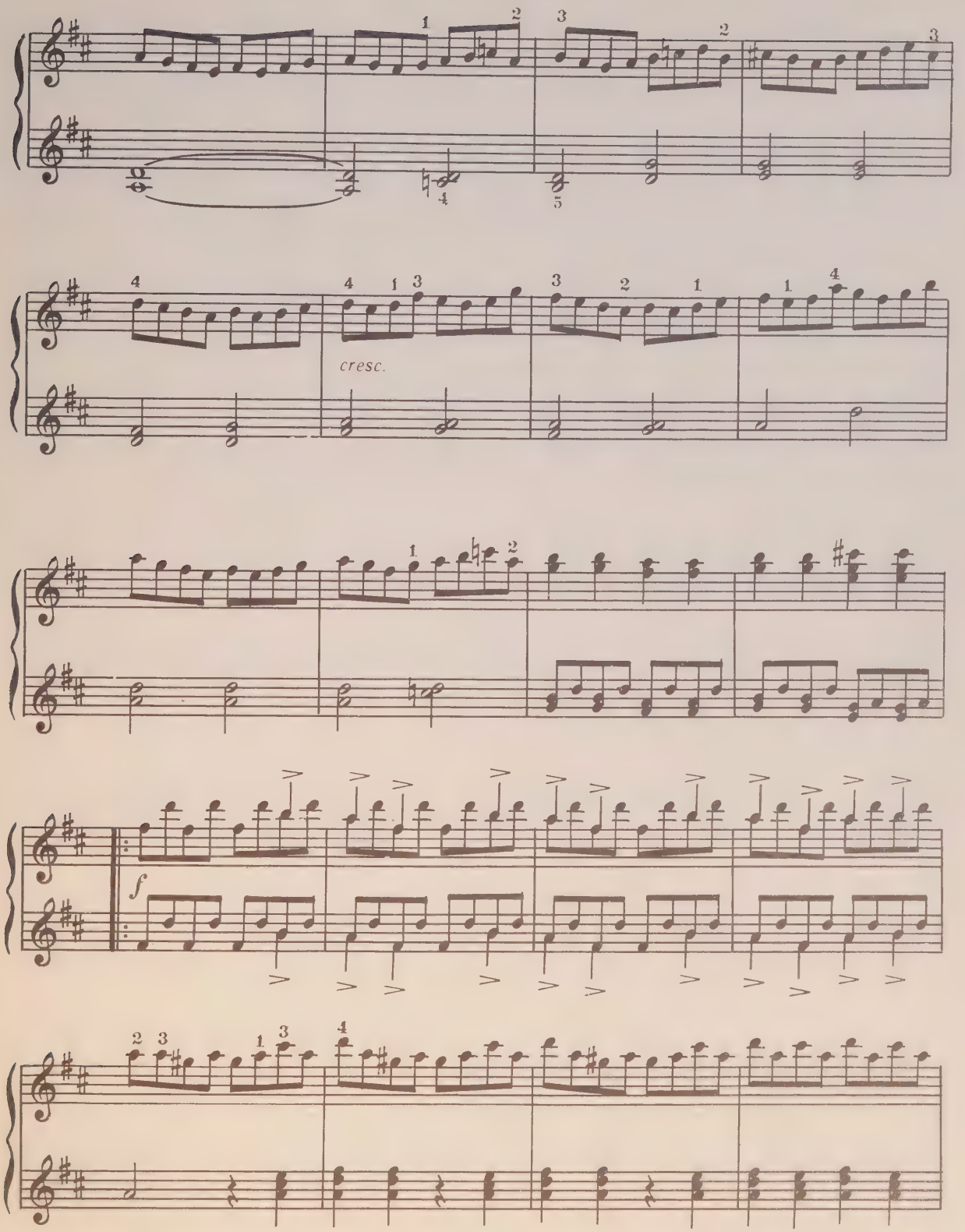
cresc.
f

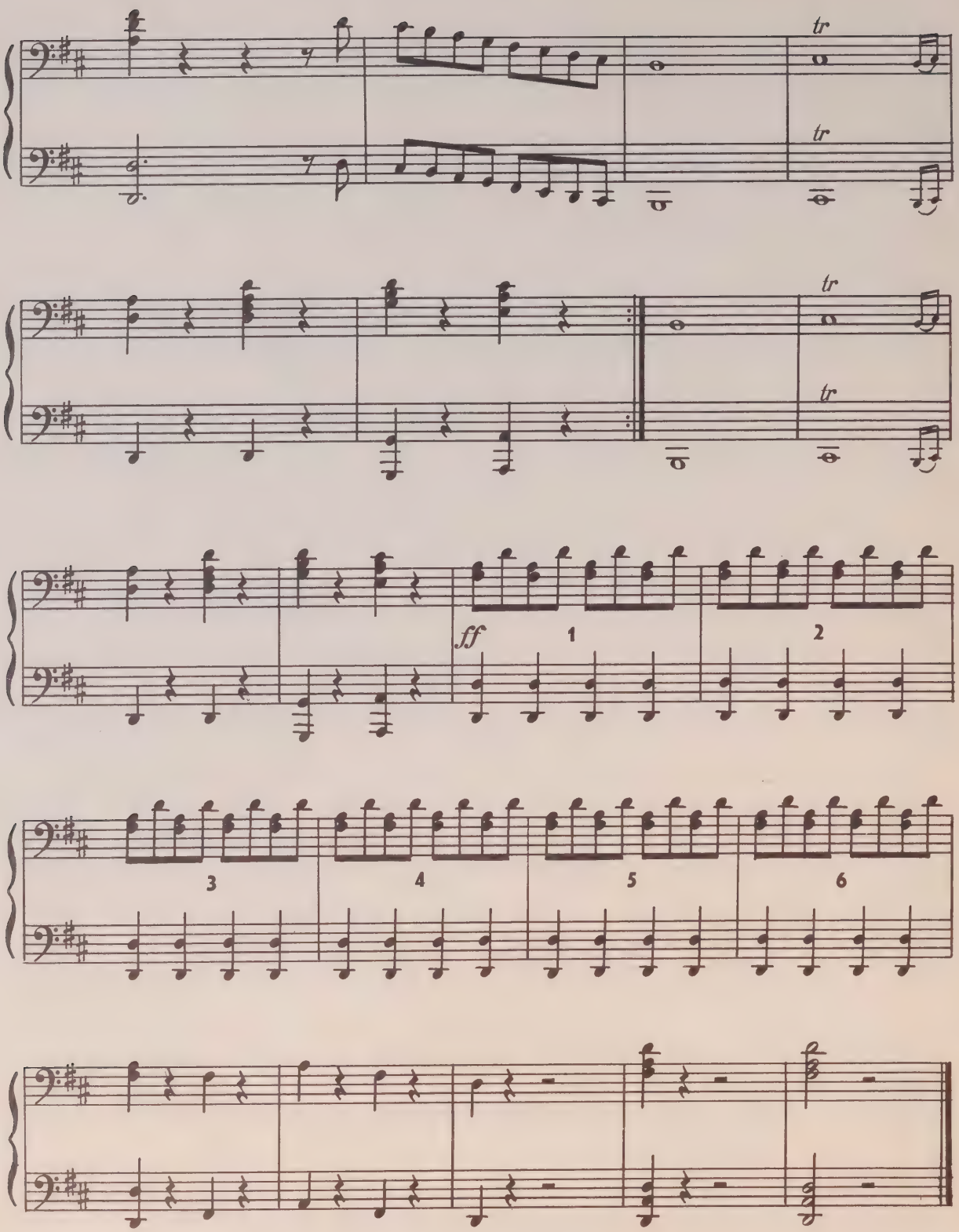
tr
tr
tr
tr
ff
1
2
3
4
5
6

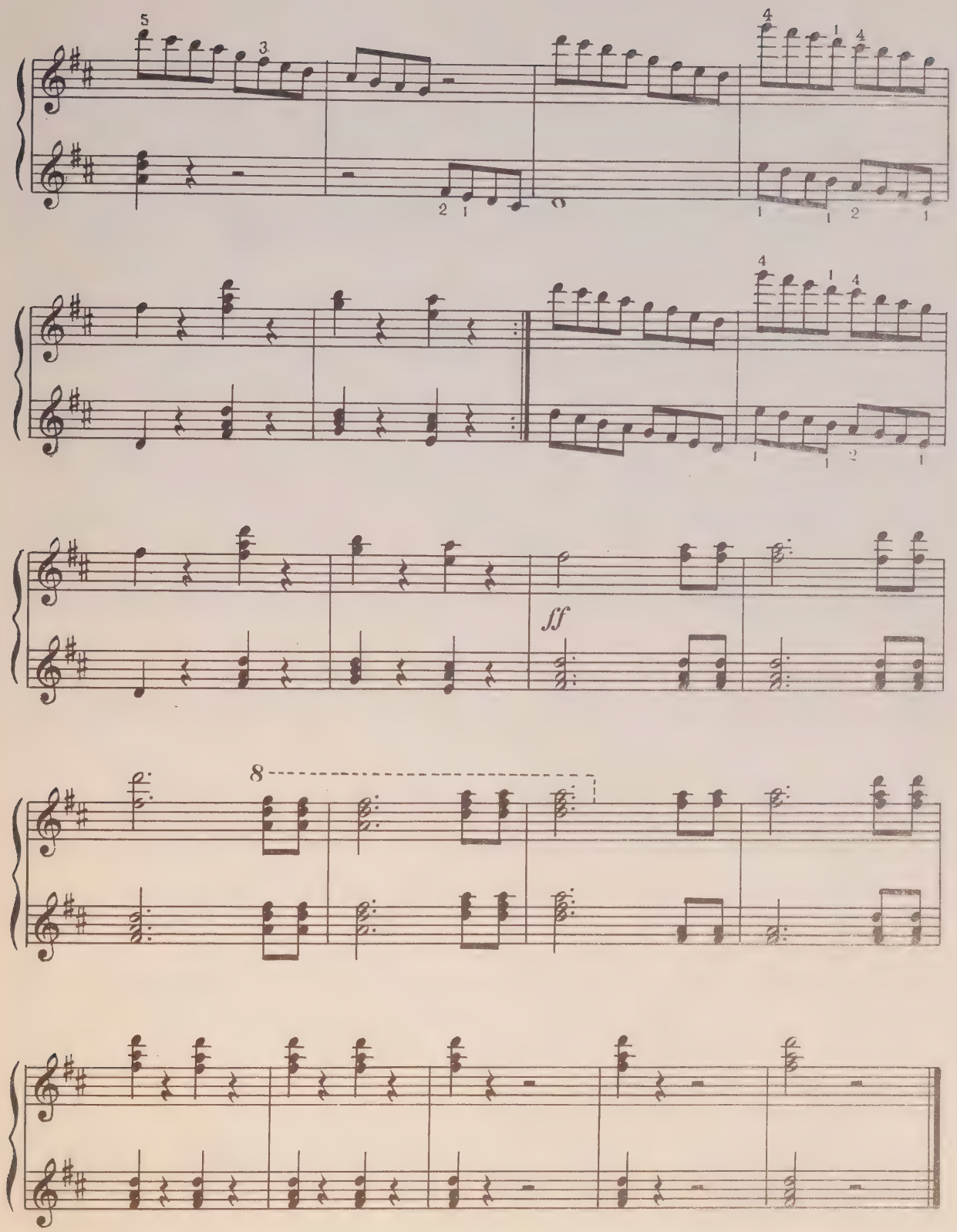
ff

УВЕРТЮРА К ОПЕРЕ „ДОН ЖУАН“

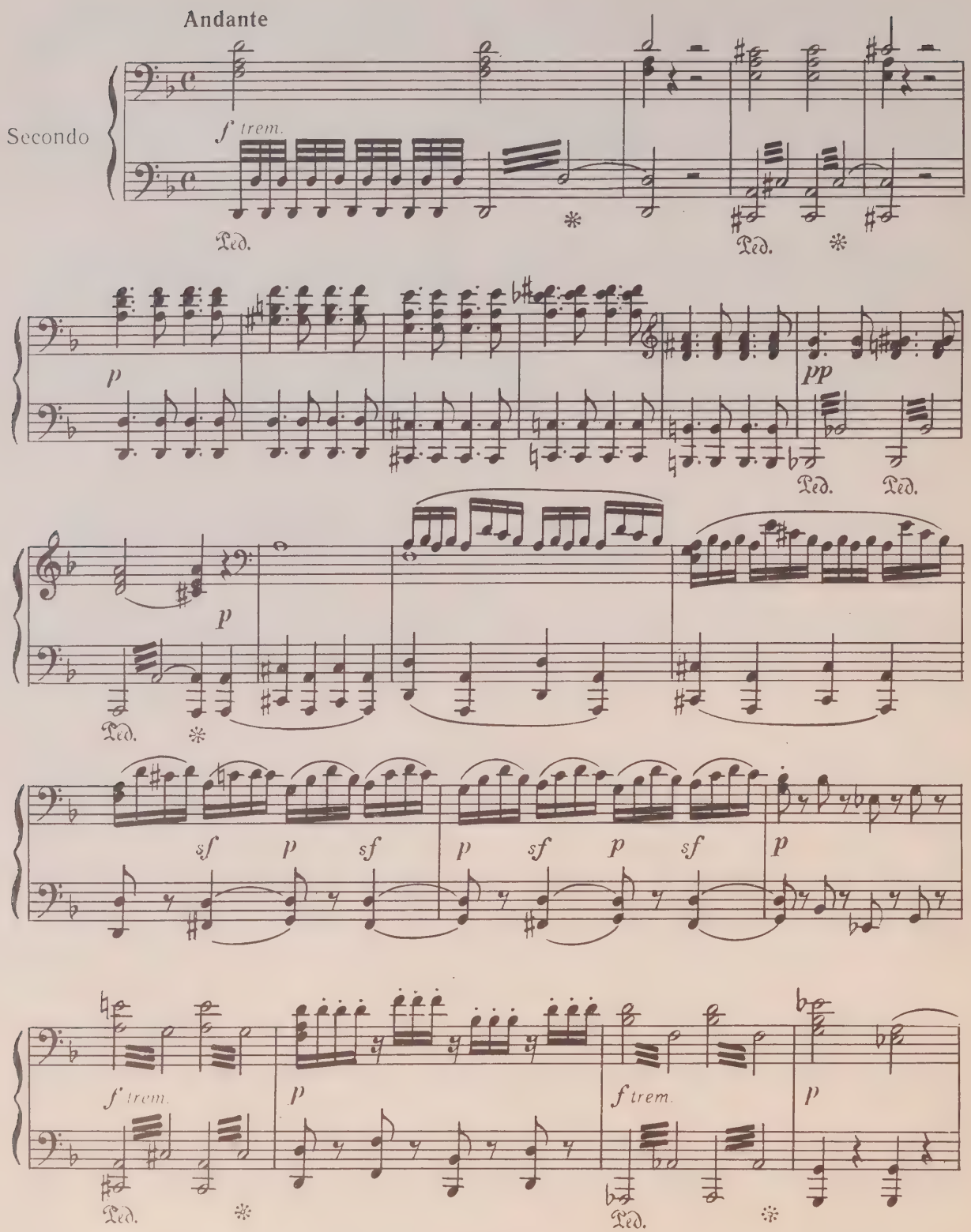

УВЕРТЮРА К ОПЕРЕ „ДОН ЖУАН“

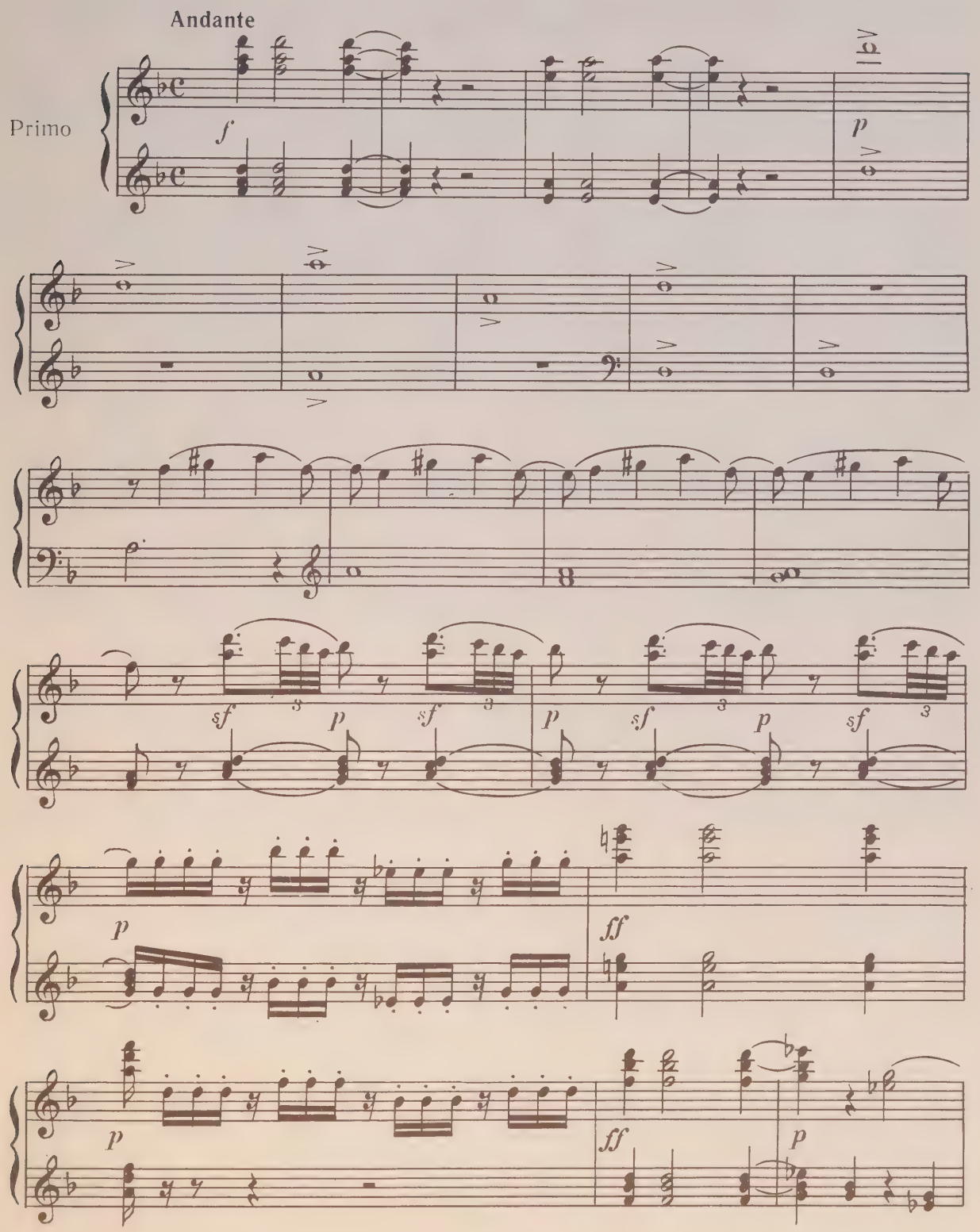

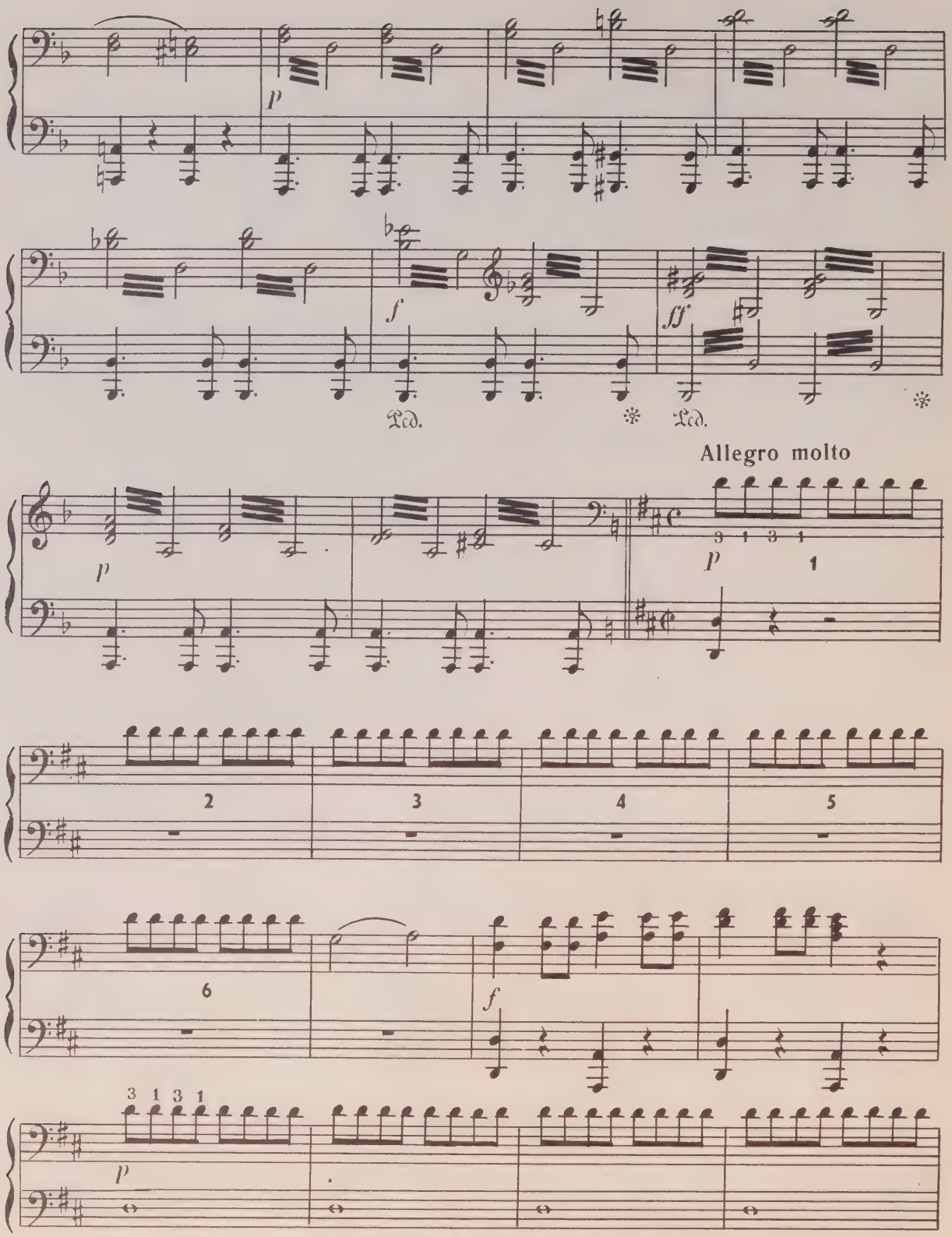
p
f
ff
Ped.
Allegro molto
3 1 3 1
p
1
2
3
4
5
6
f
3 1 3 1
p

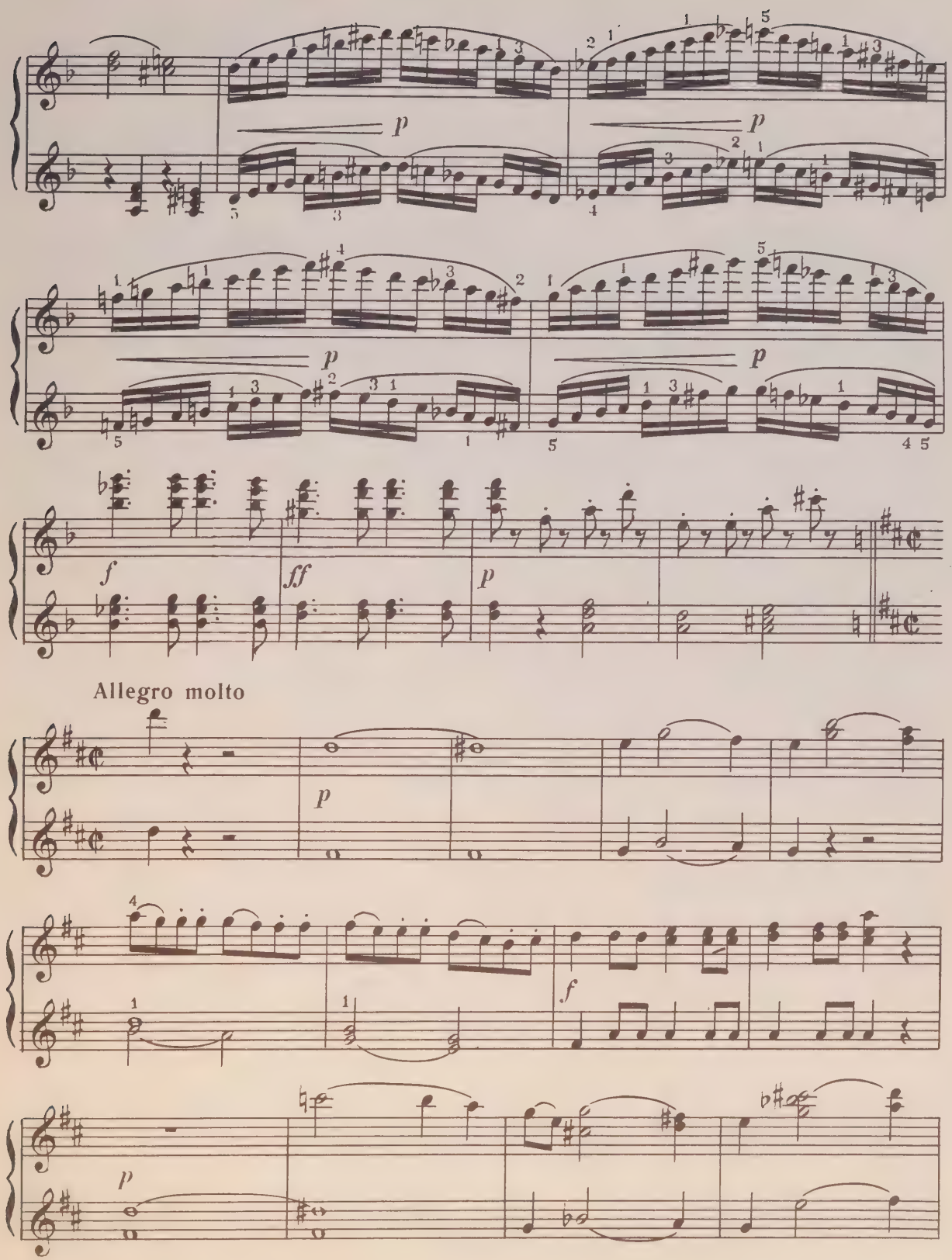
p
p
p
p
f
ff
p
Allegro molto
p
f
p

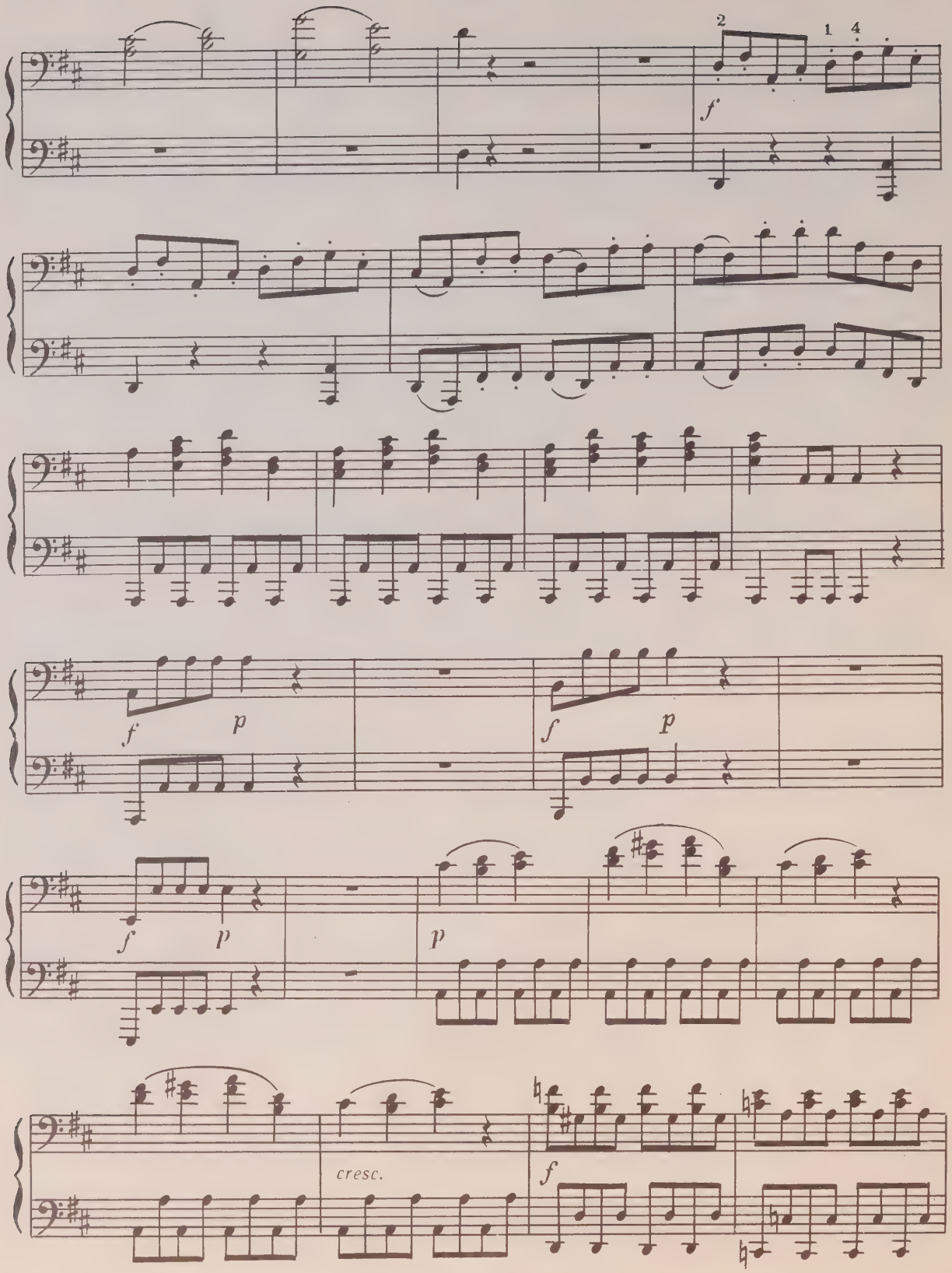
2
1 4
f
f p
f p
f p
p
cresc.
f

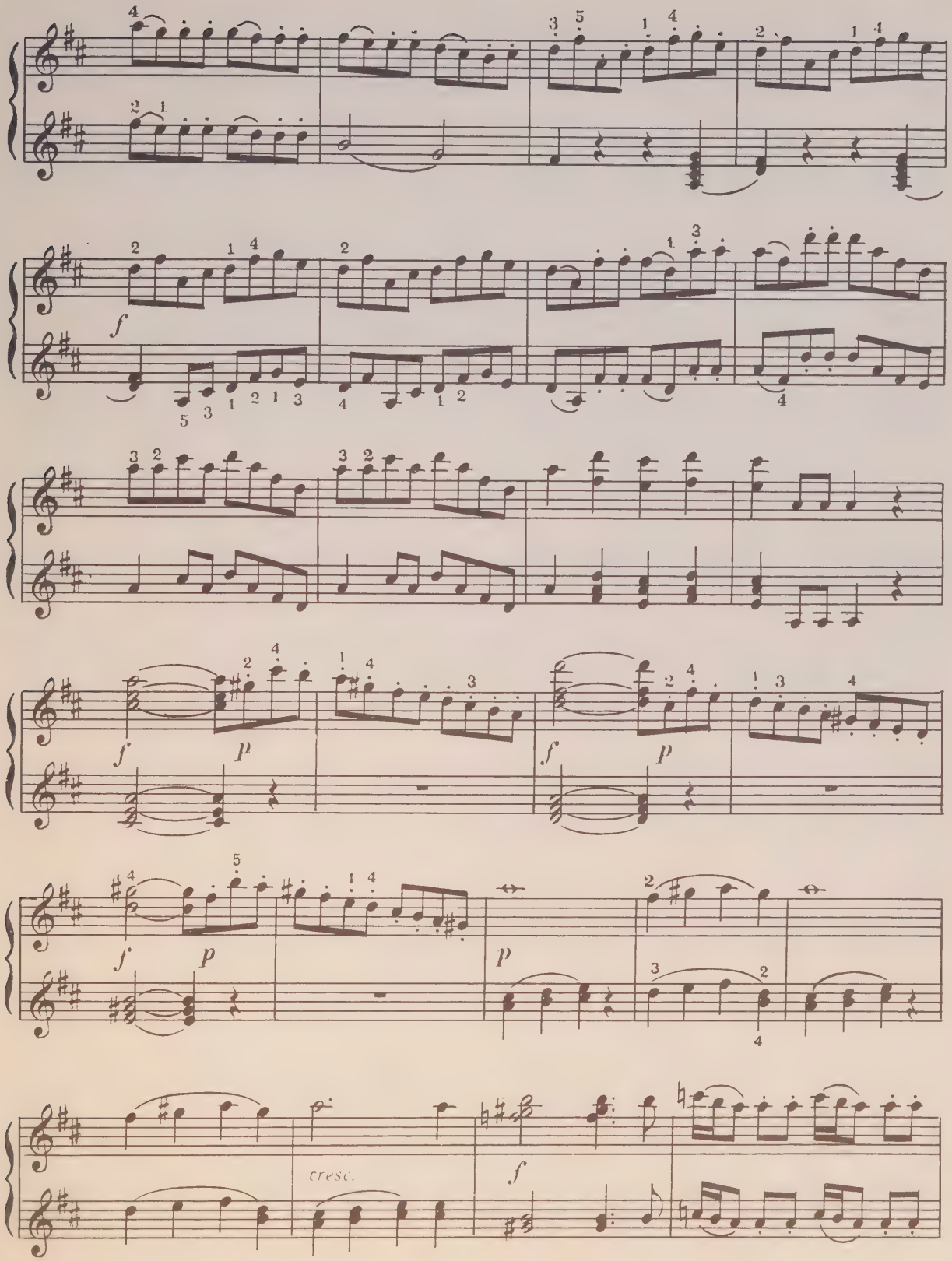
f
p
f
p
f
p
p
cresc.
f

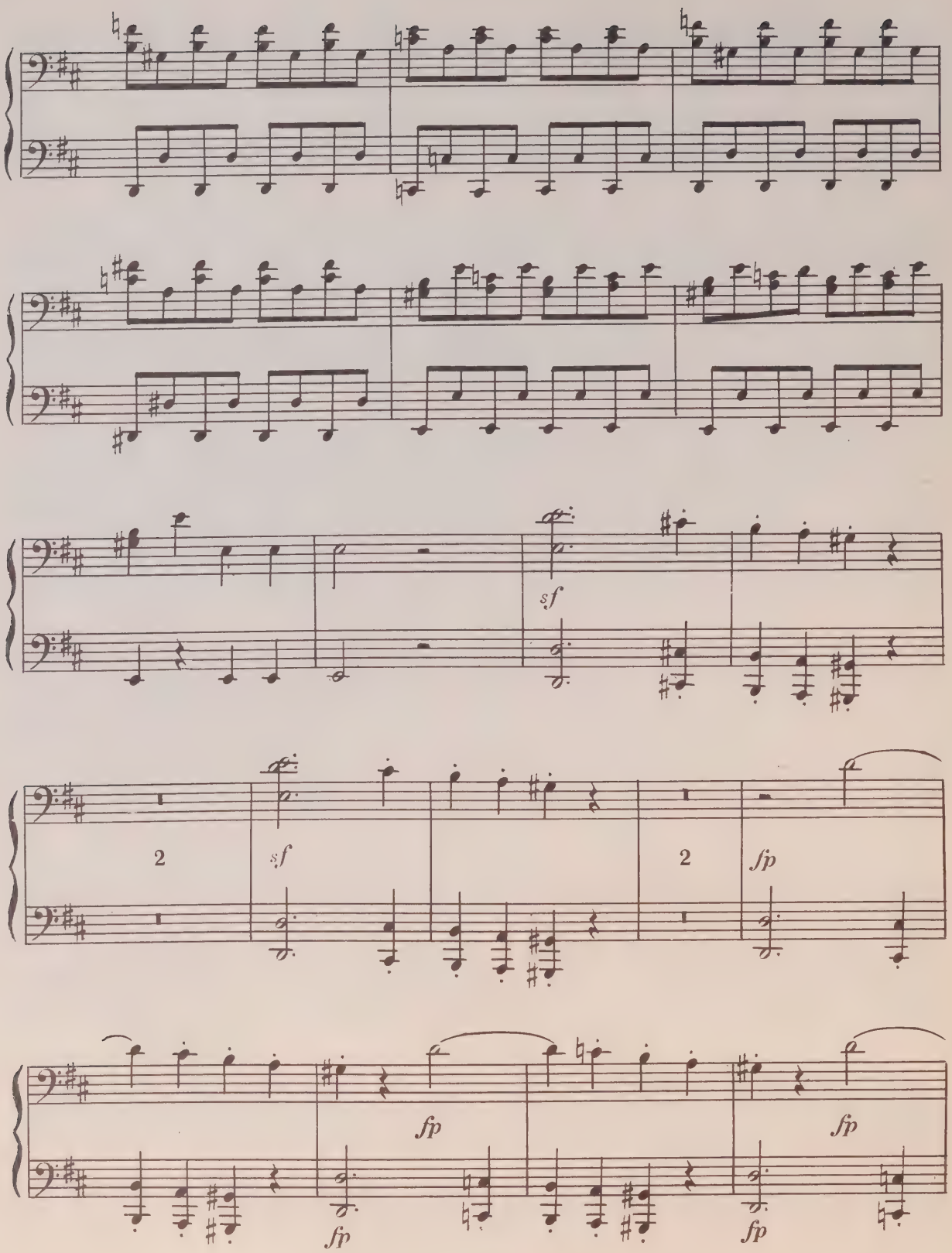
sf
2
sf
2
fp
fp
fp
fp
fp

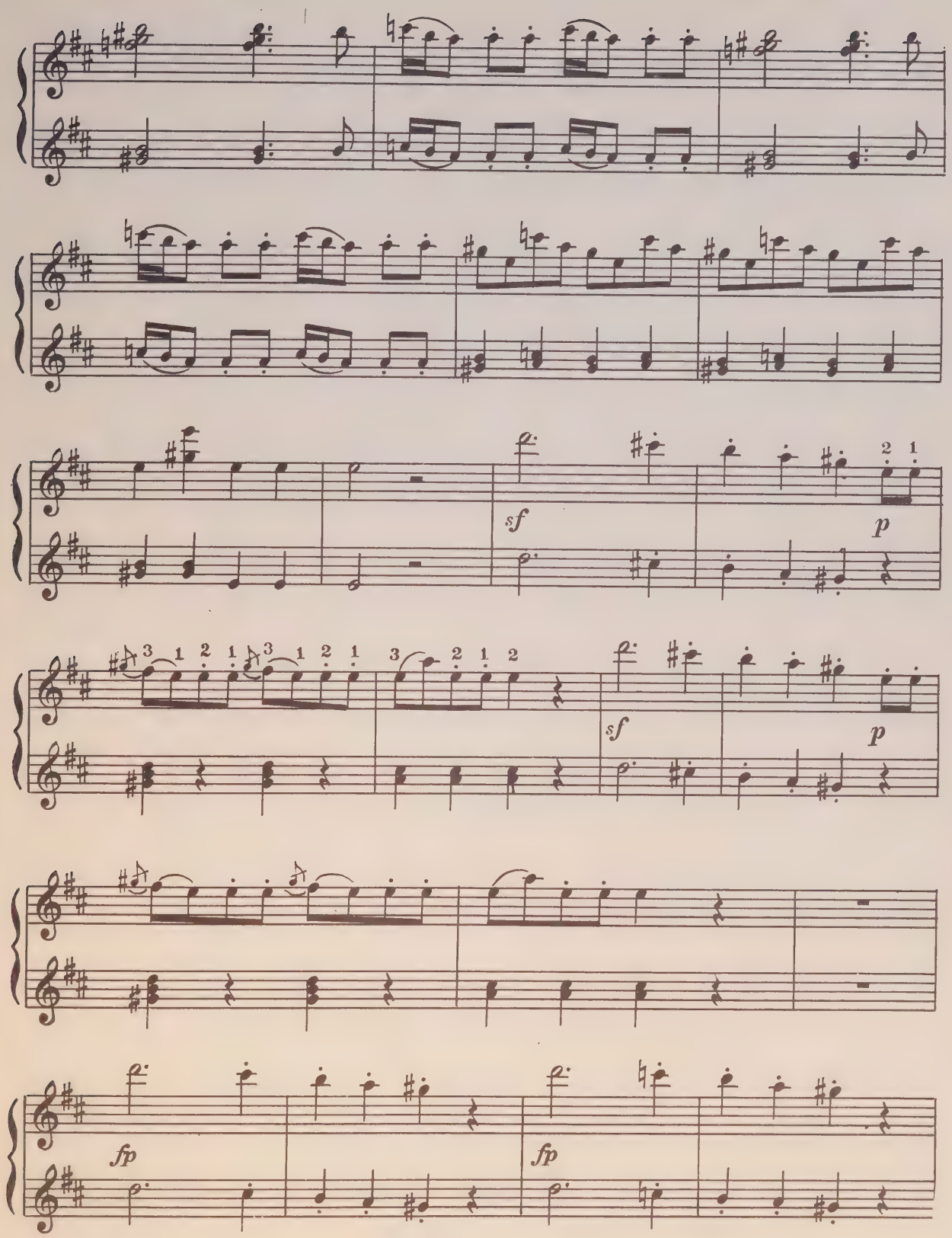
sf
p
sf
p
fp
fp

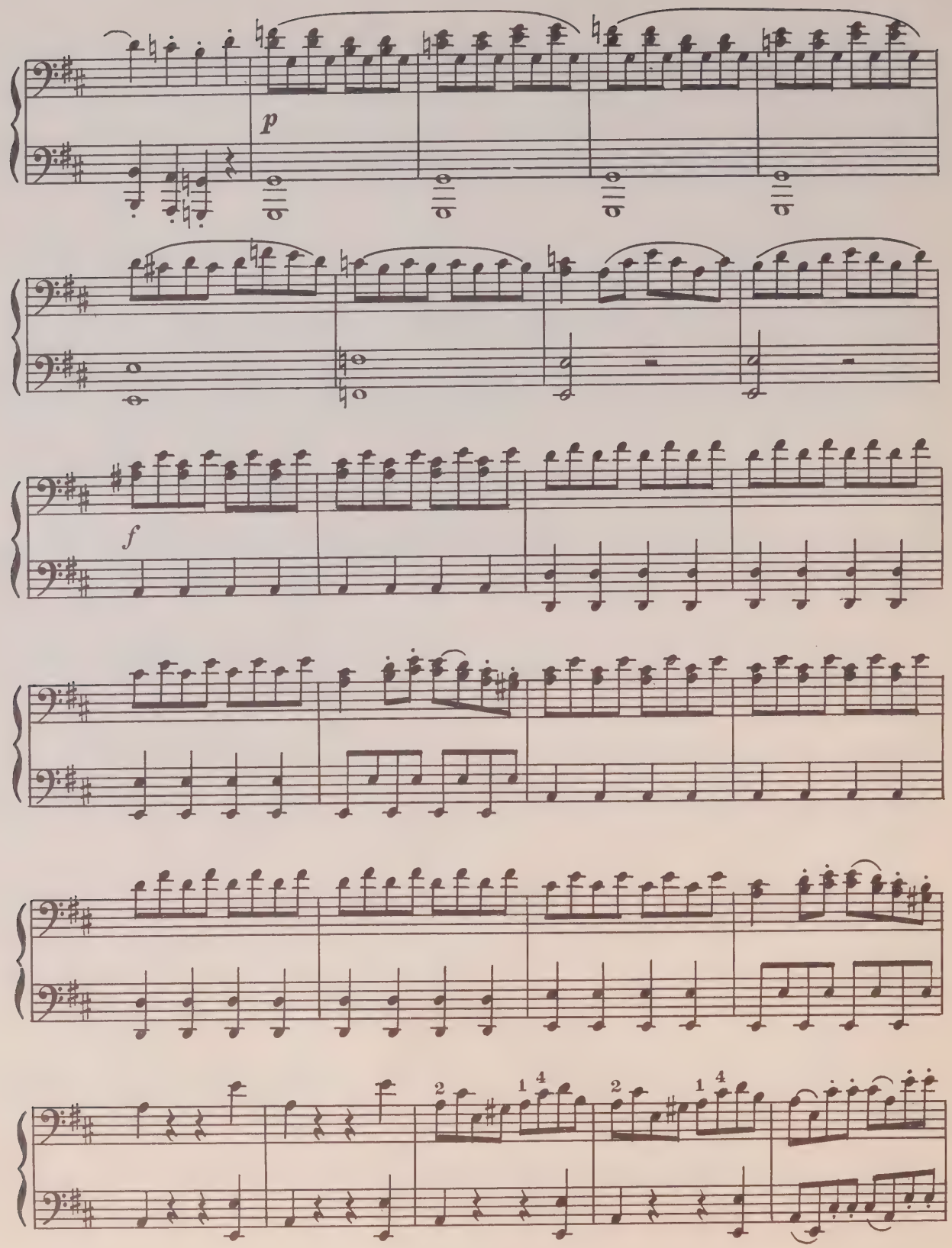
p
f
2
1 4
2
1 4

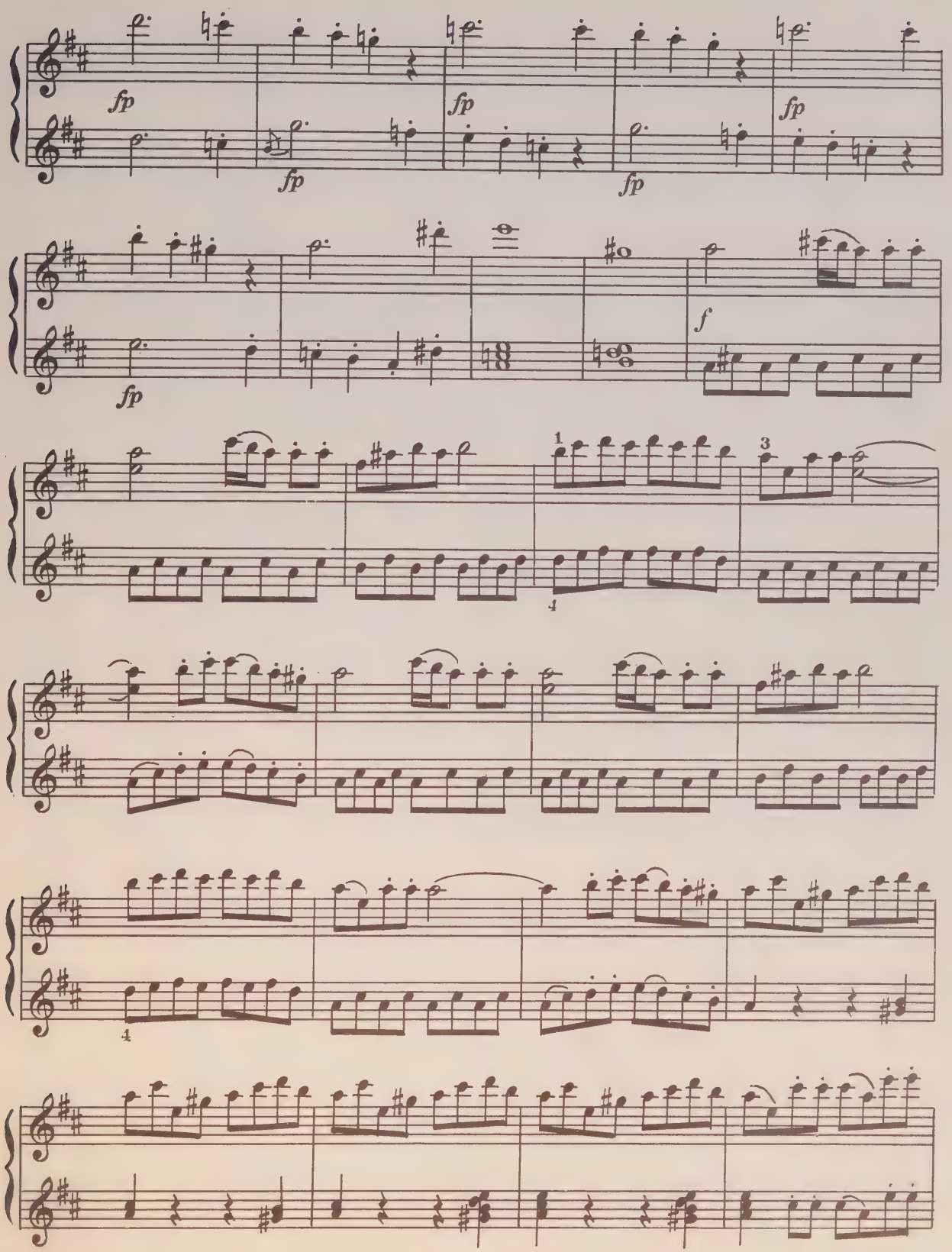
fp
fp
fp
fp
fp
fp
f
1
3
4
4

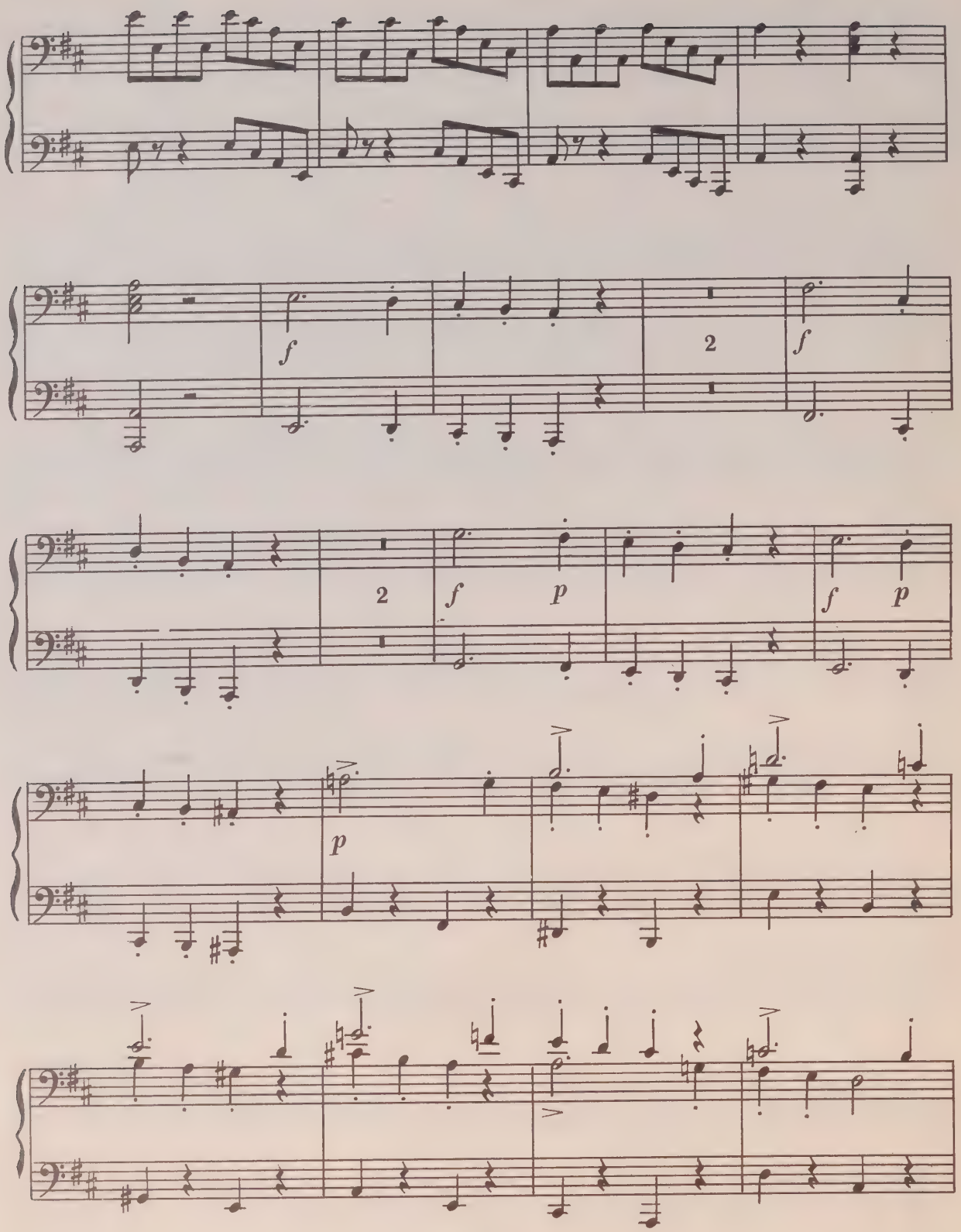
f
2
f
2
f
p
f
p
p

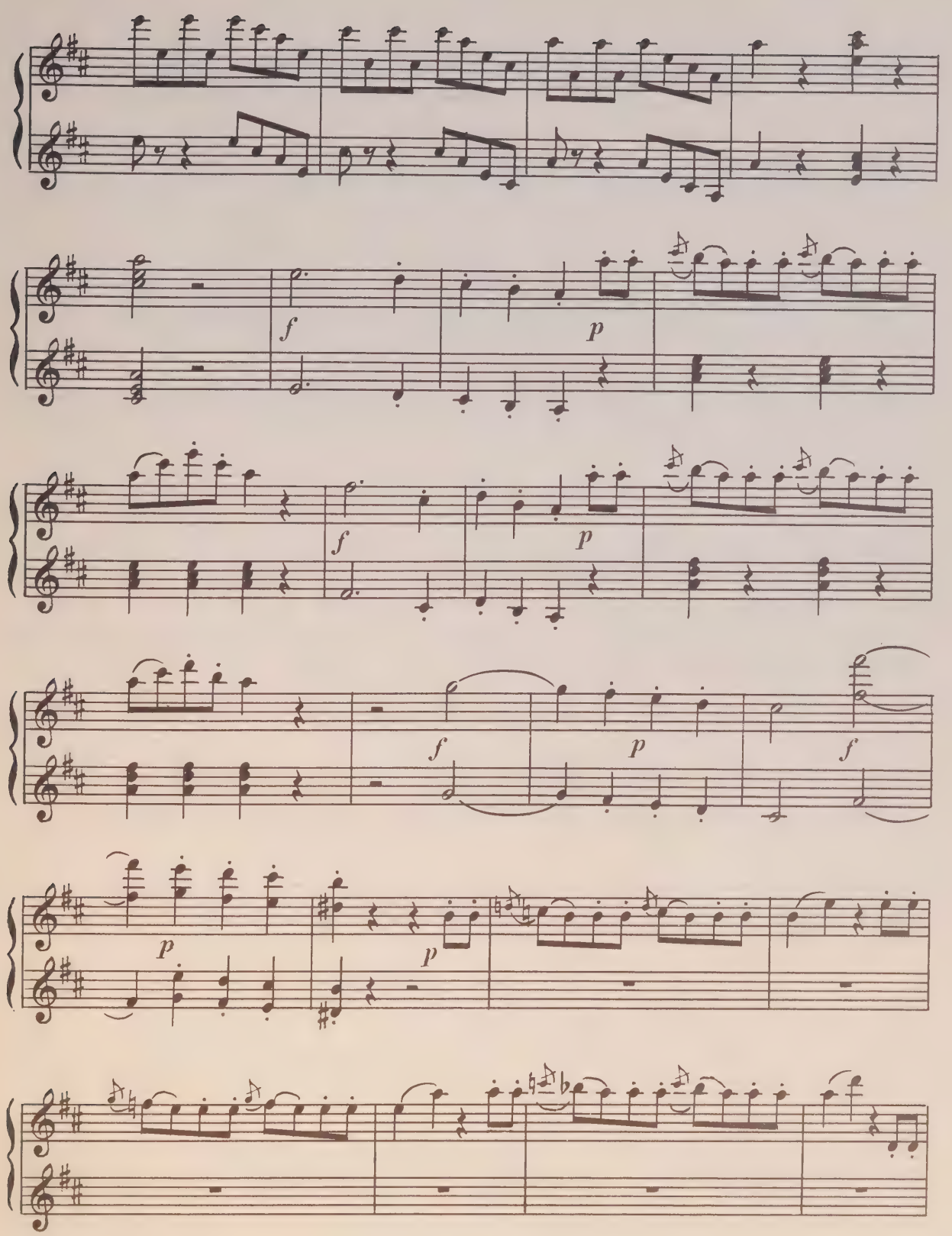
f
p
f
p
f
p
f
p
p

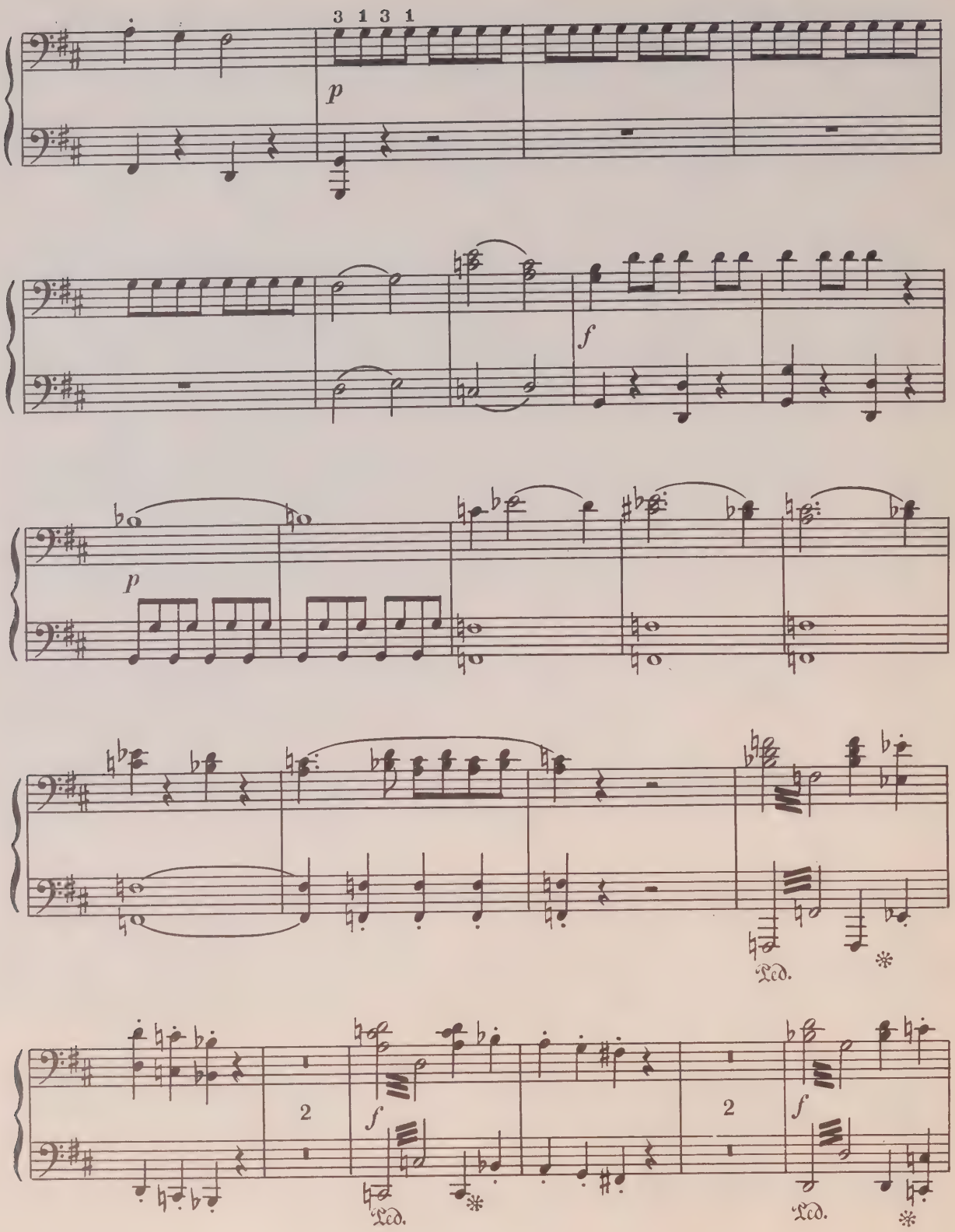
3 1 3 1
p
f
p
Ped.
2
f
Ped.
2
f
Ped.

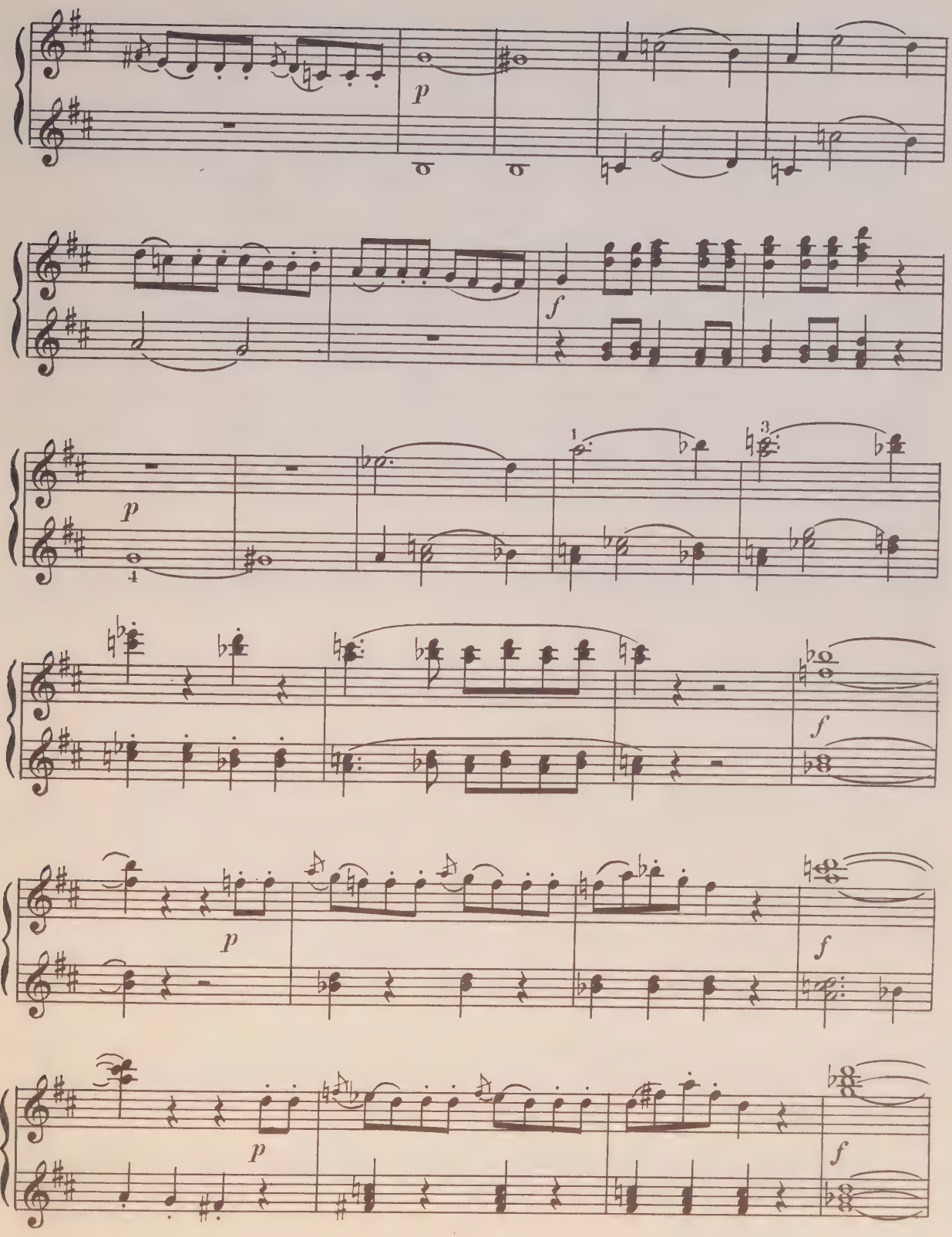
p
f
p
1
3
4
f
p
f
p
f

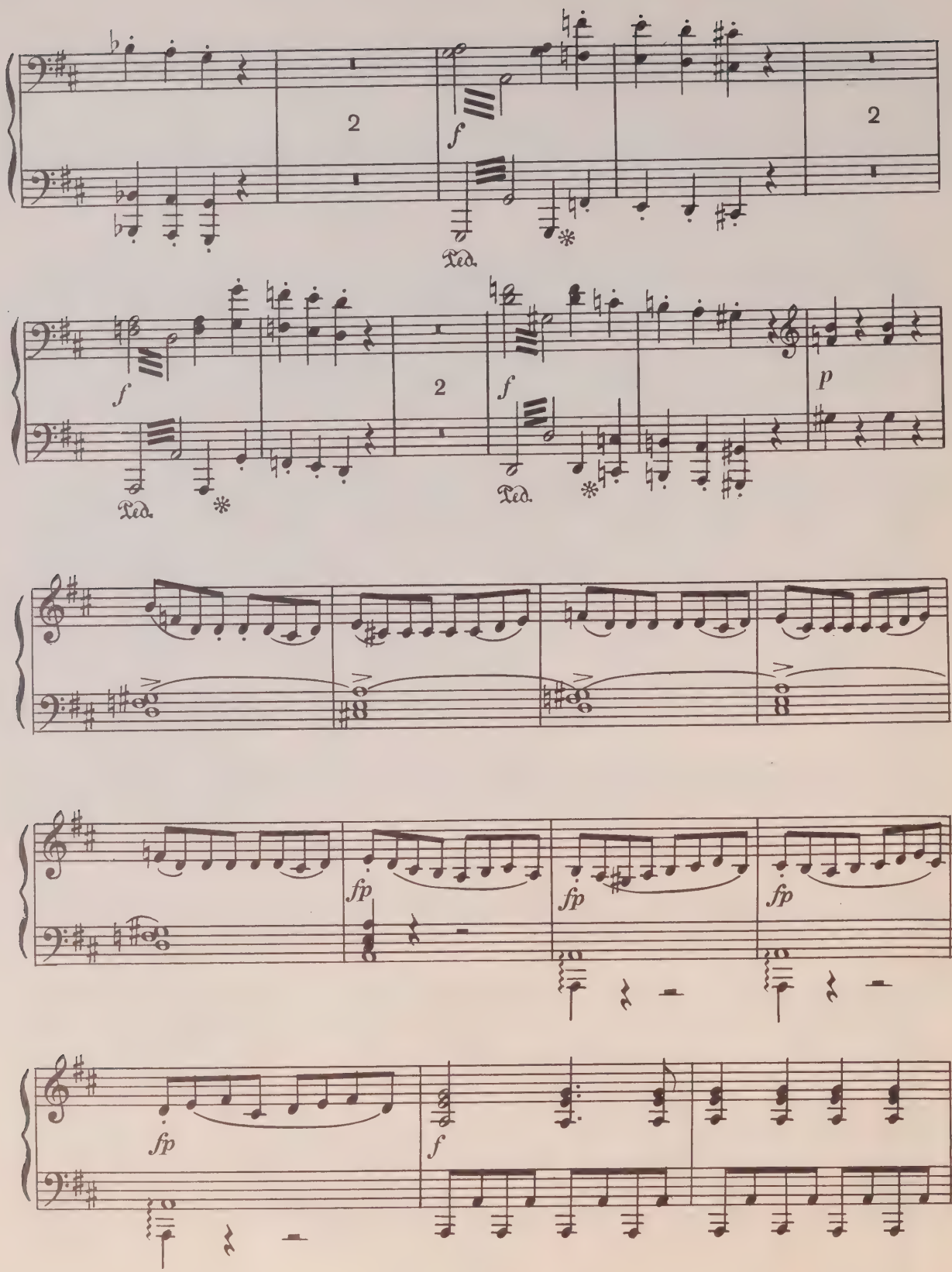
2
f
Ped.
2
f
Ped.
2
f
Ped.
p
fp
fp
fp
fp
f

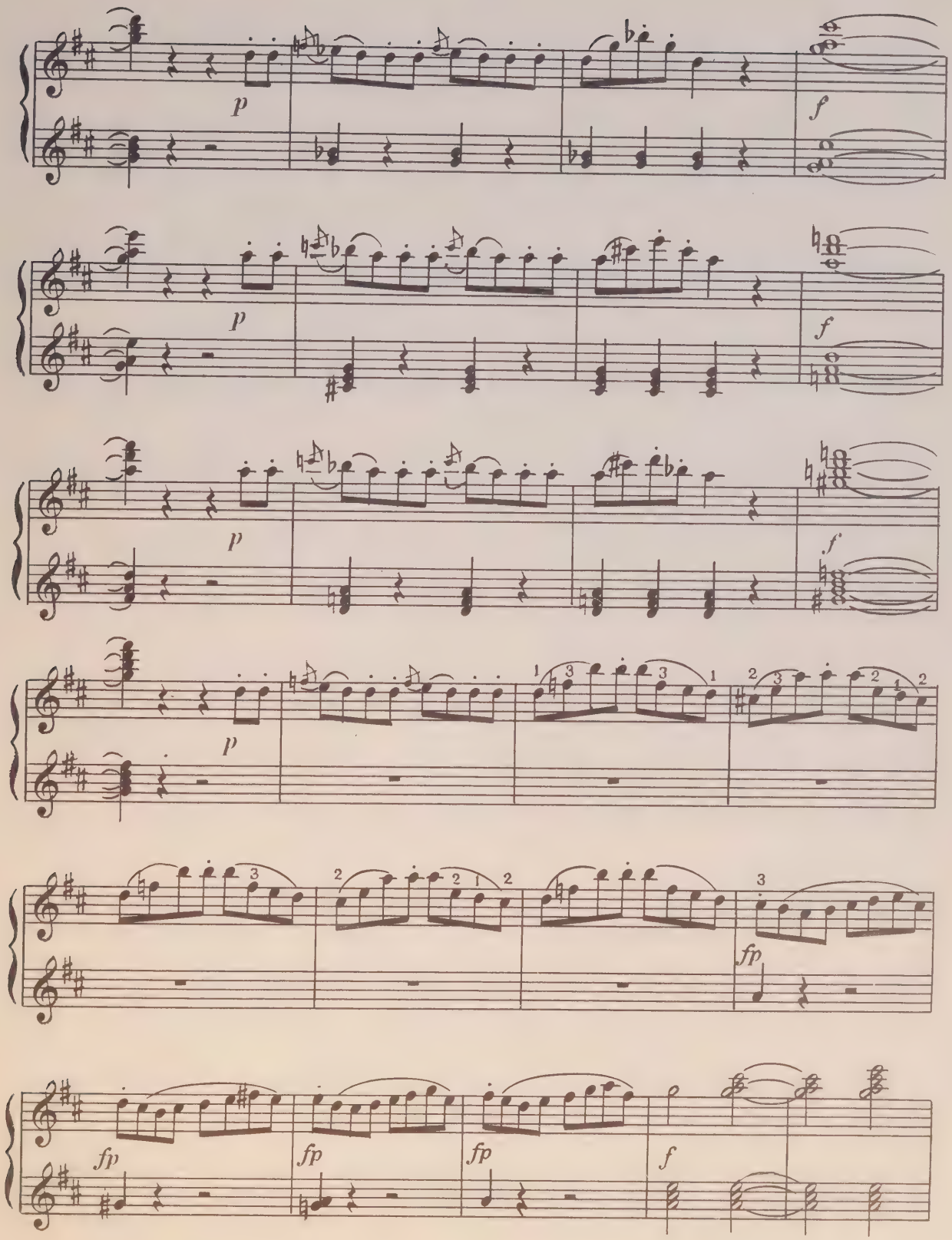
p
f
p
f
p
f
p
fp
fp
fp
fp
f

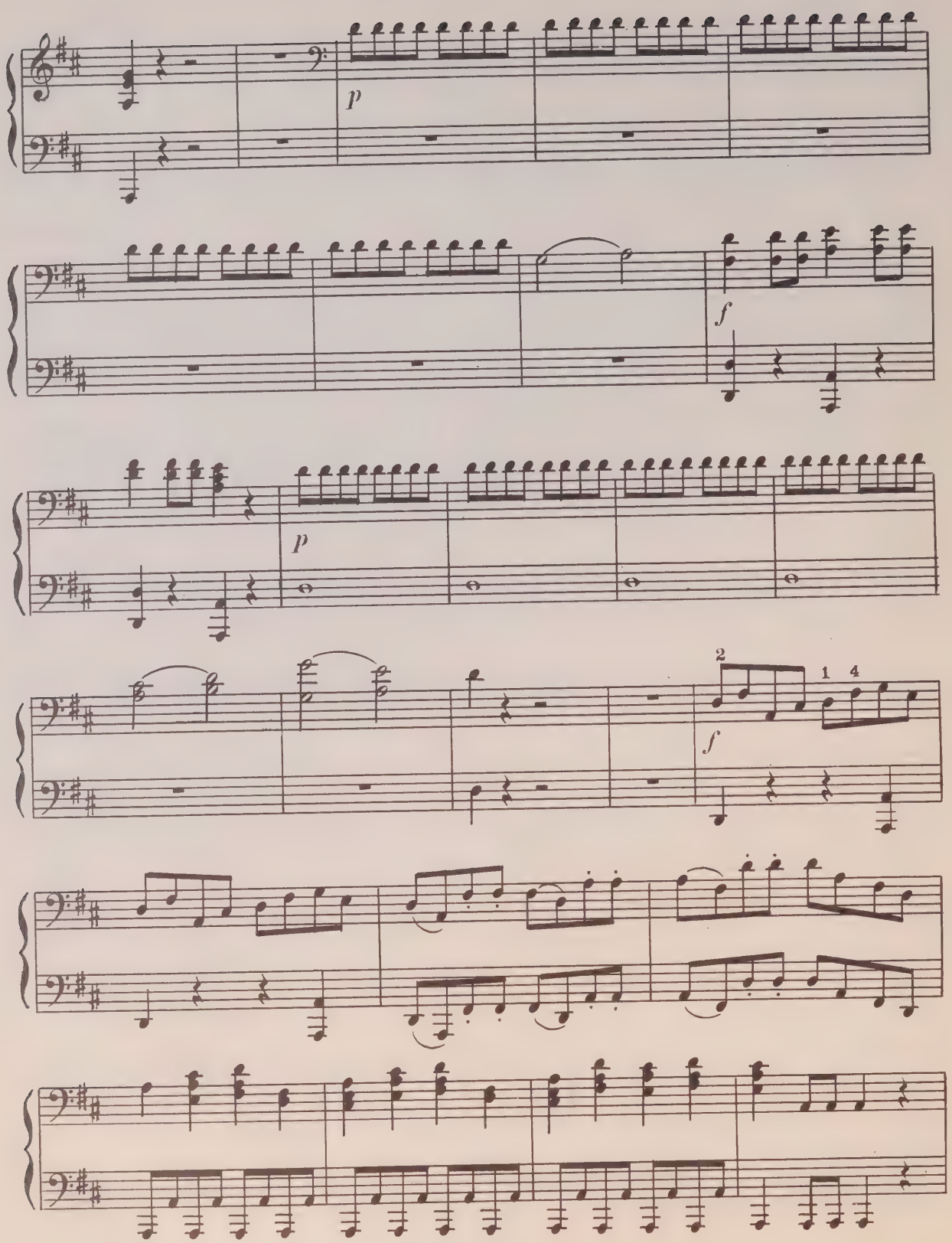
p
f
p
2
1 4
f

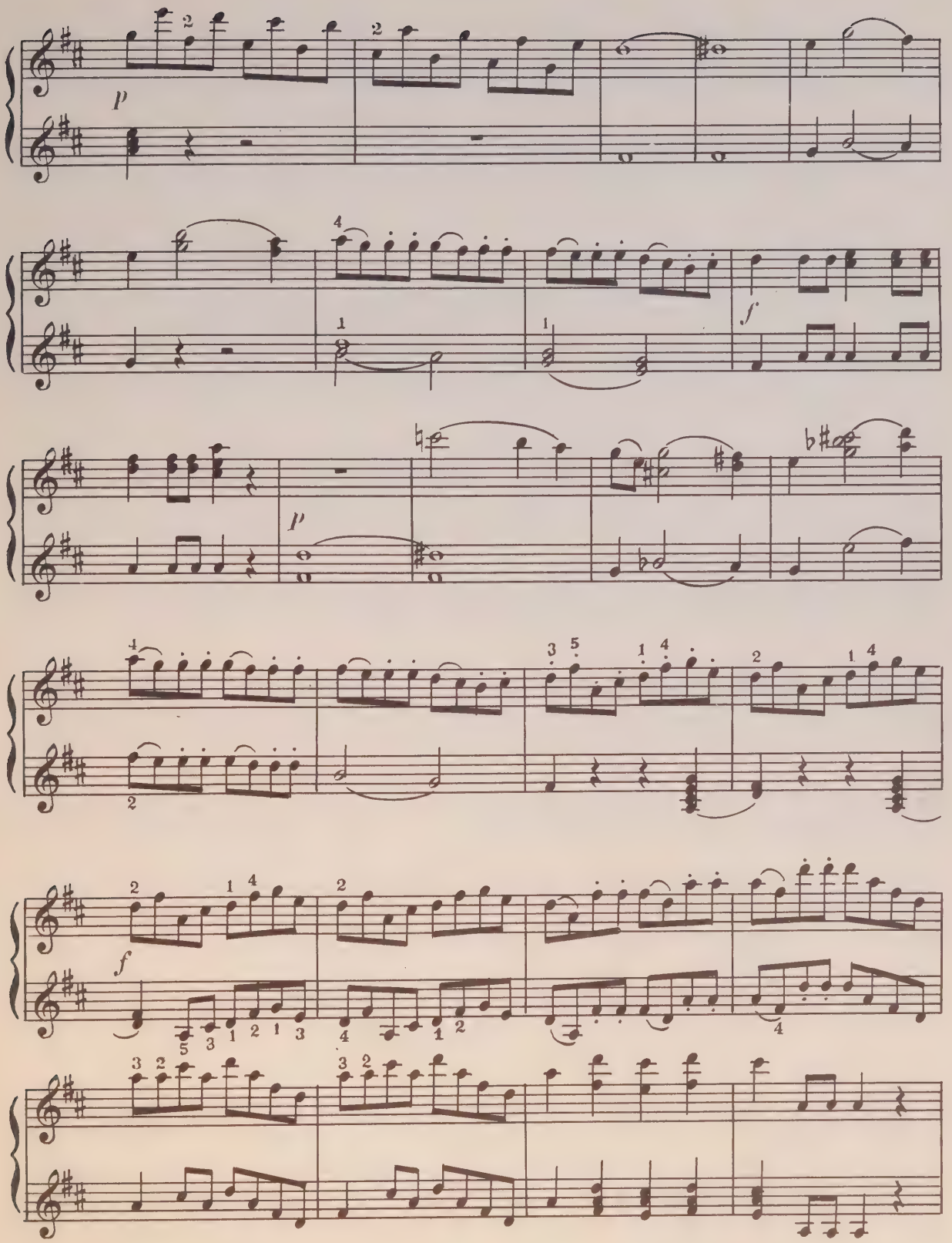
p
f
p
f

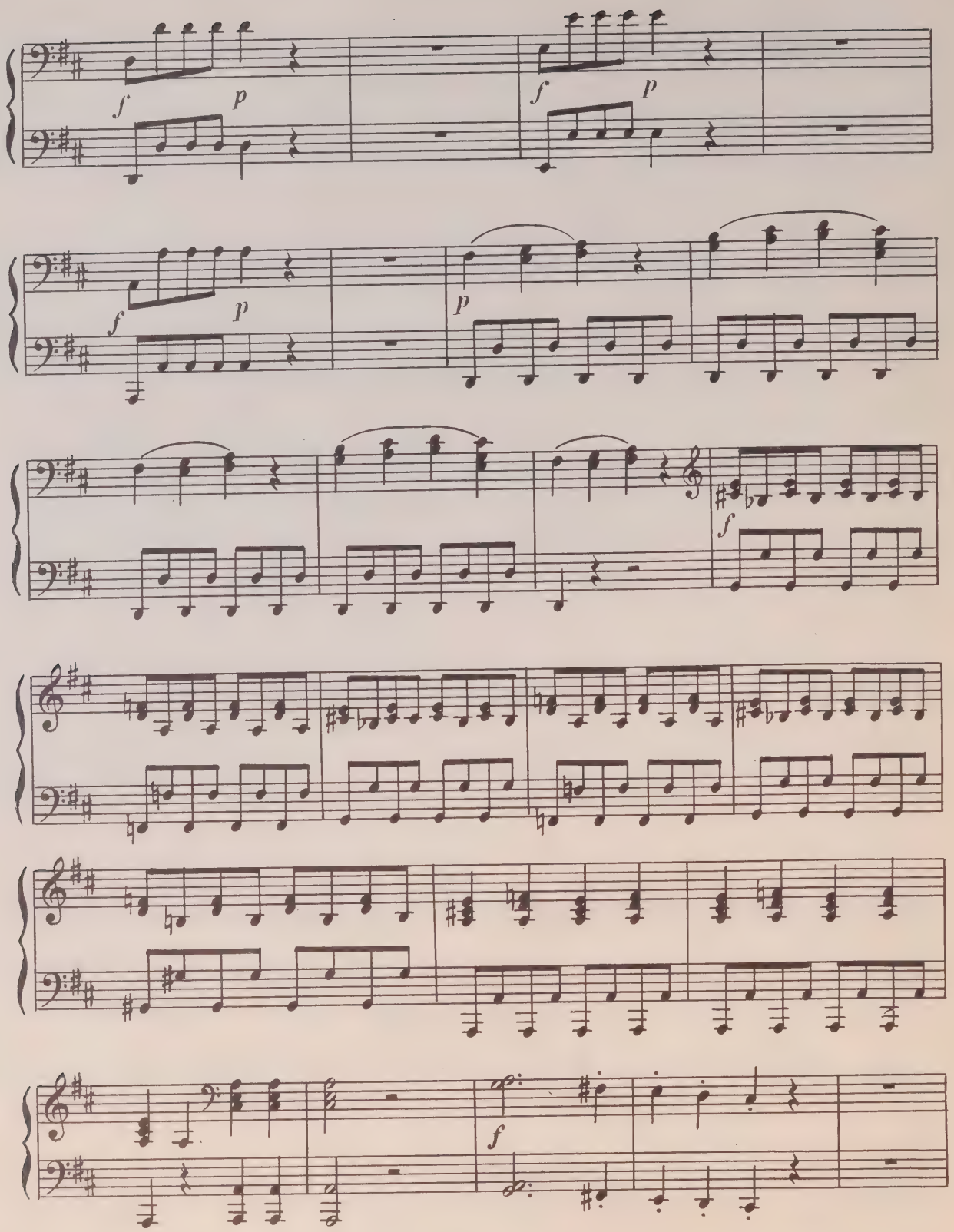
f
p
f
p
f
p
p
f
f

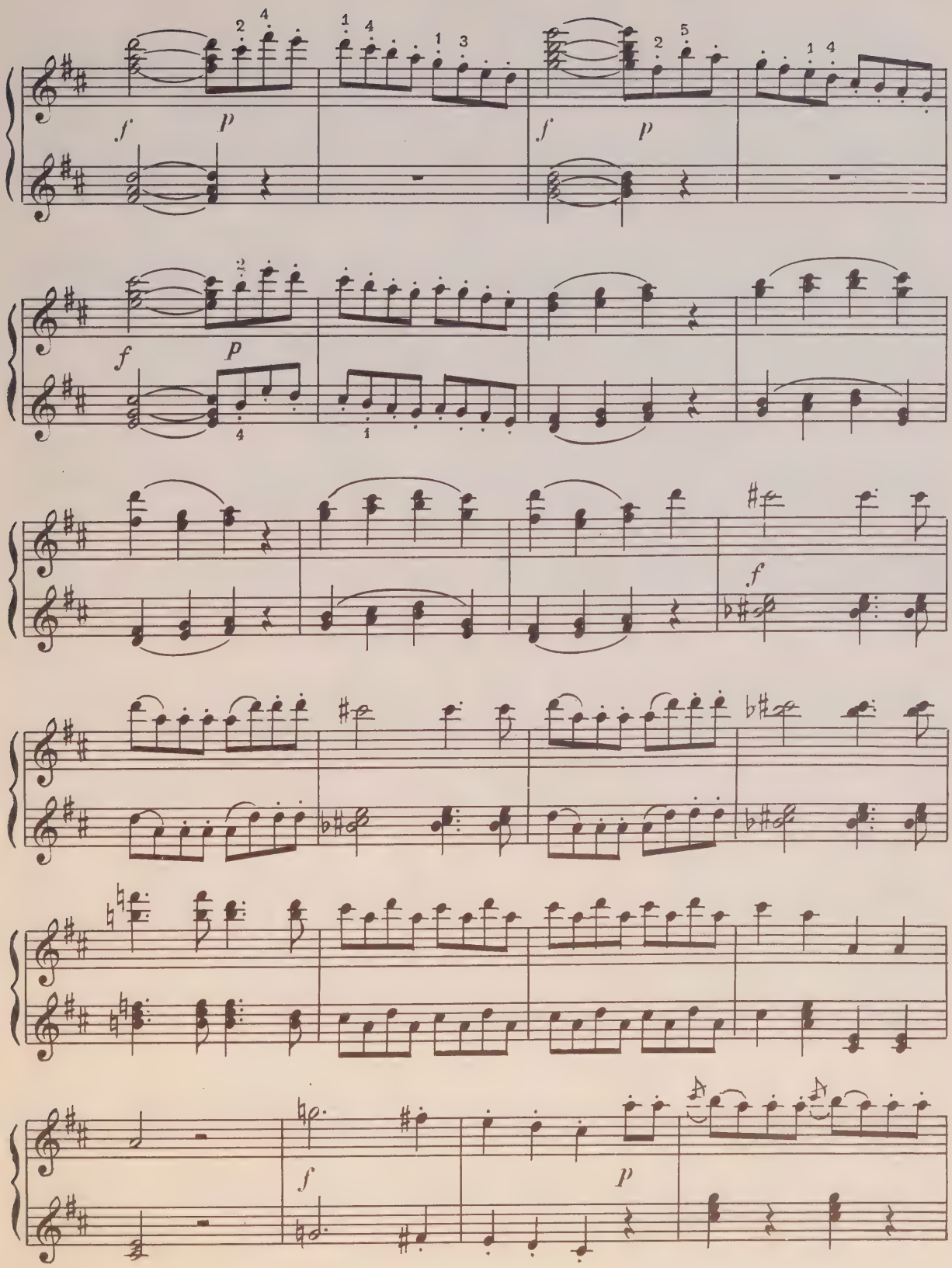
f
p
f
p
f
p
f
f
p

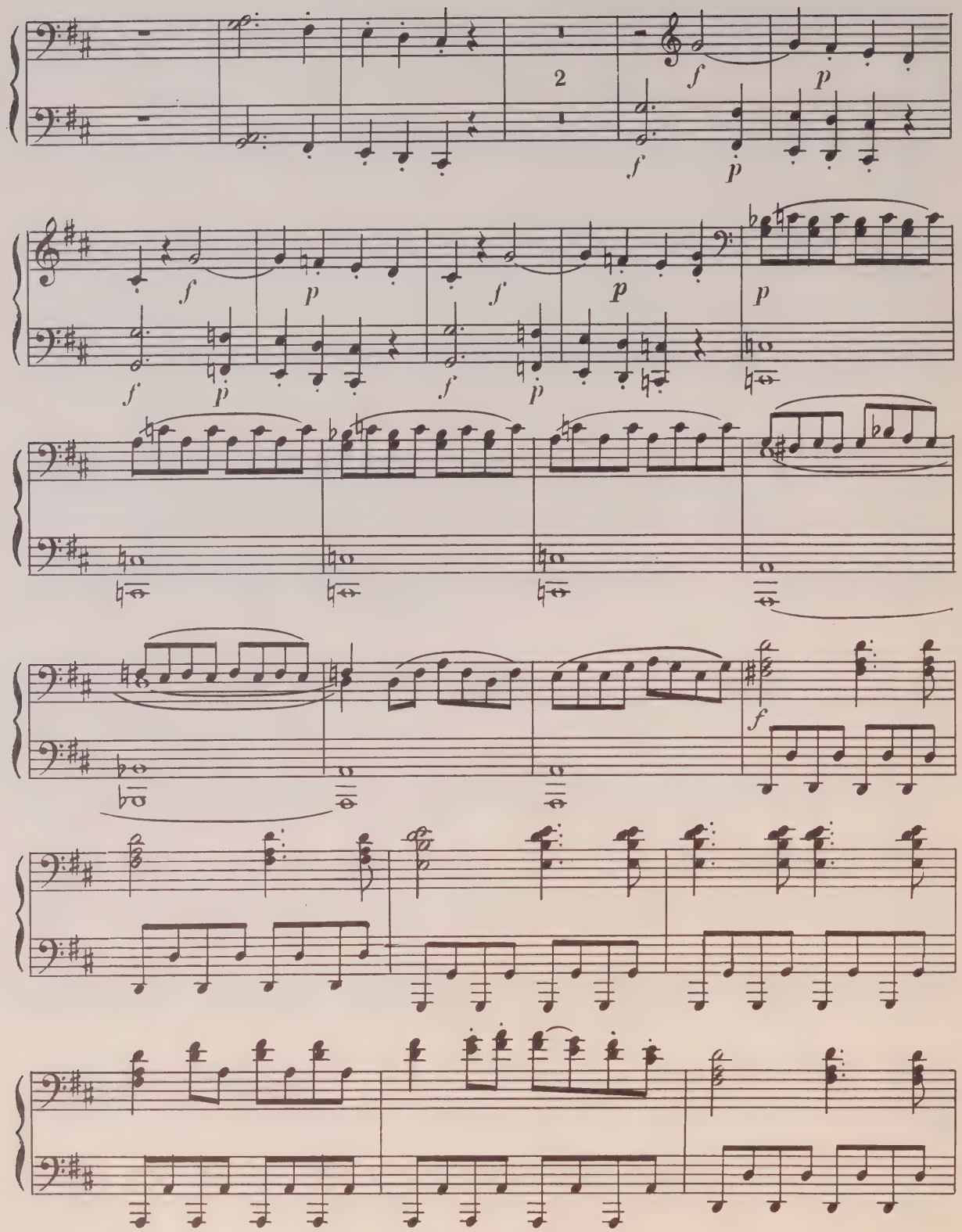
2
f
p

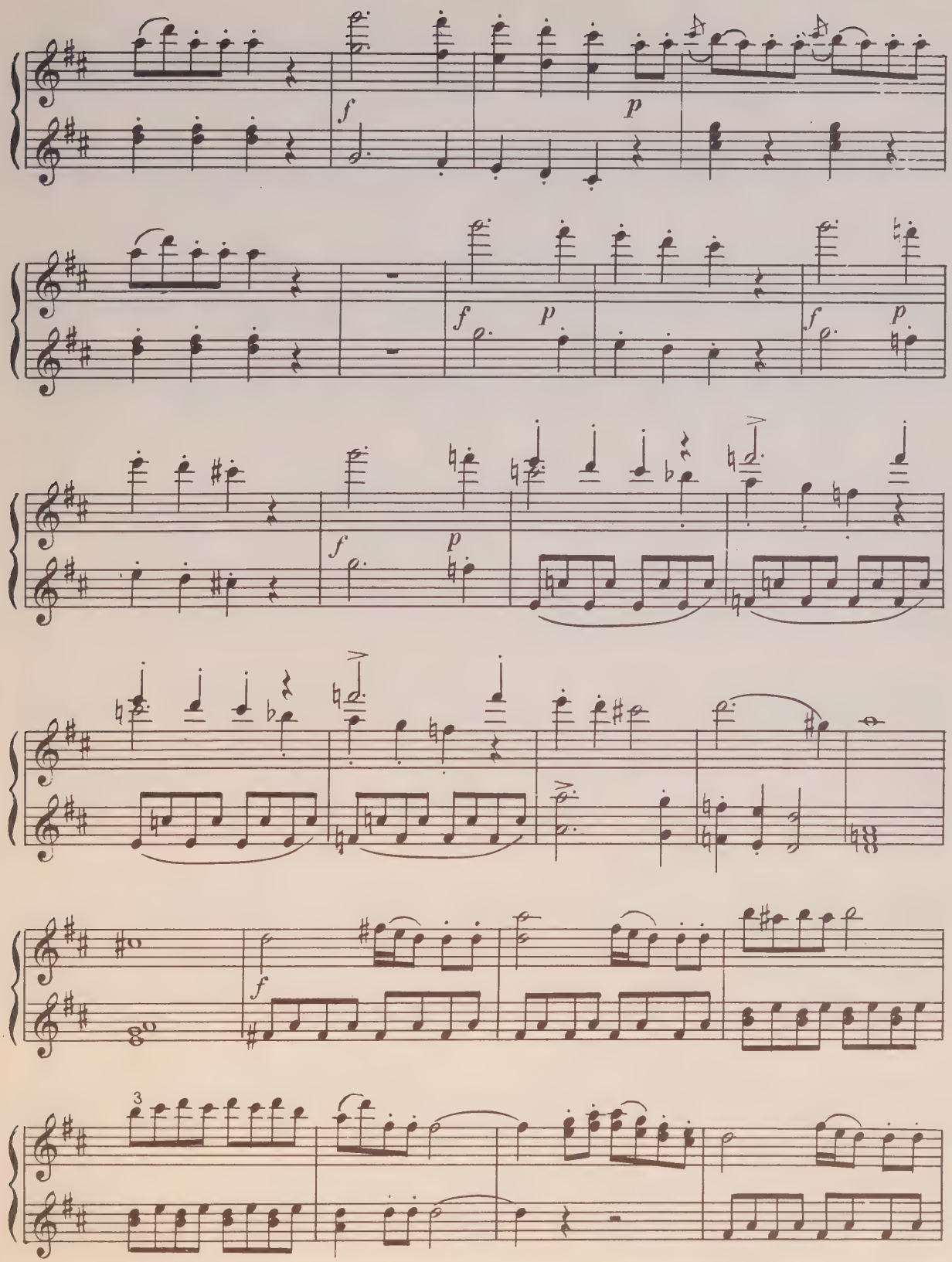
f
p
f
p
f
p
f
p
f
3

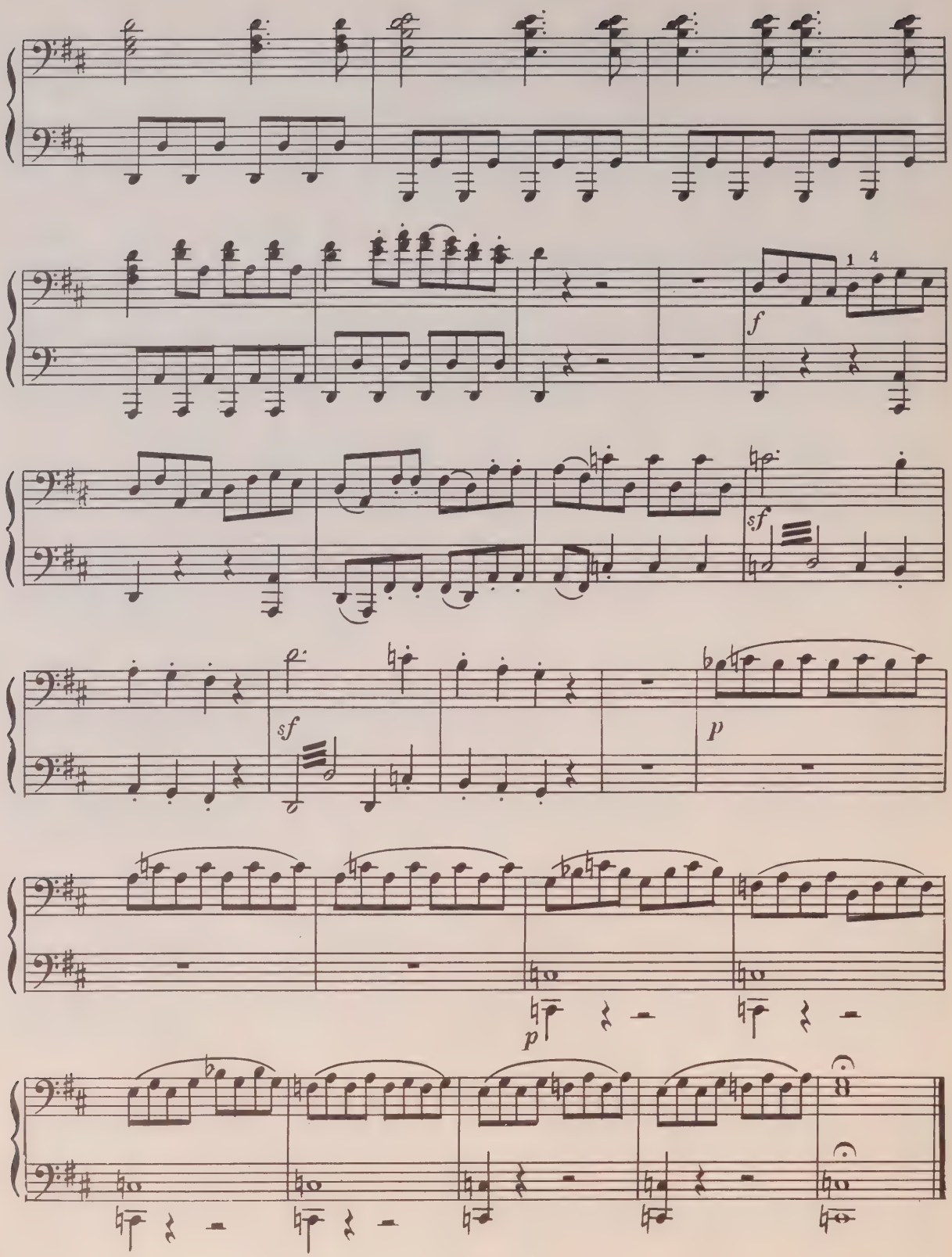
1 4
f
sf
sf
p
p

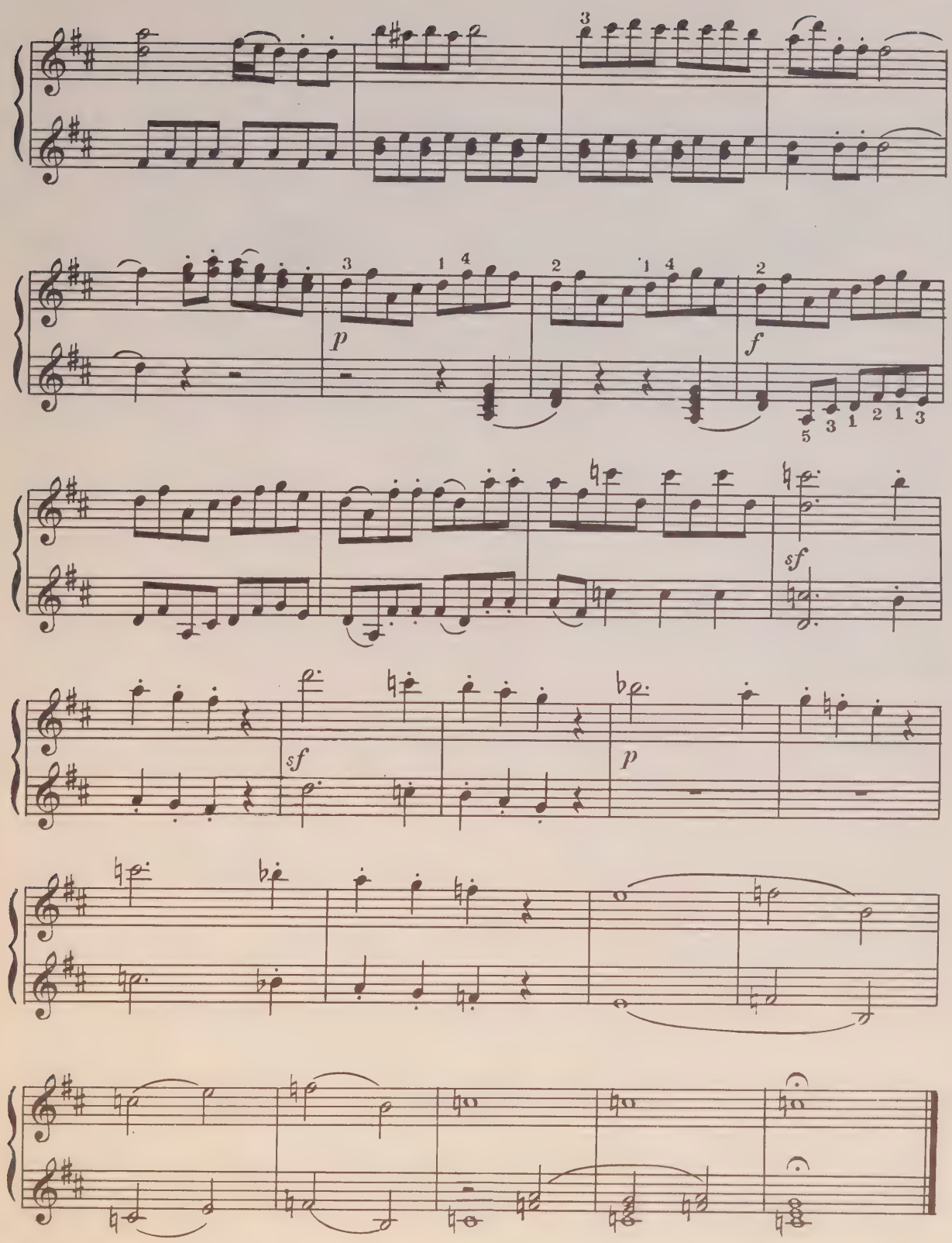
p
f
sf
sf
p

УВЕРТЮРА К ОПЕРЕ „ВСЕ ОНИ ТАКОВЫ“

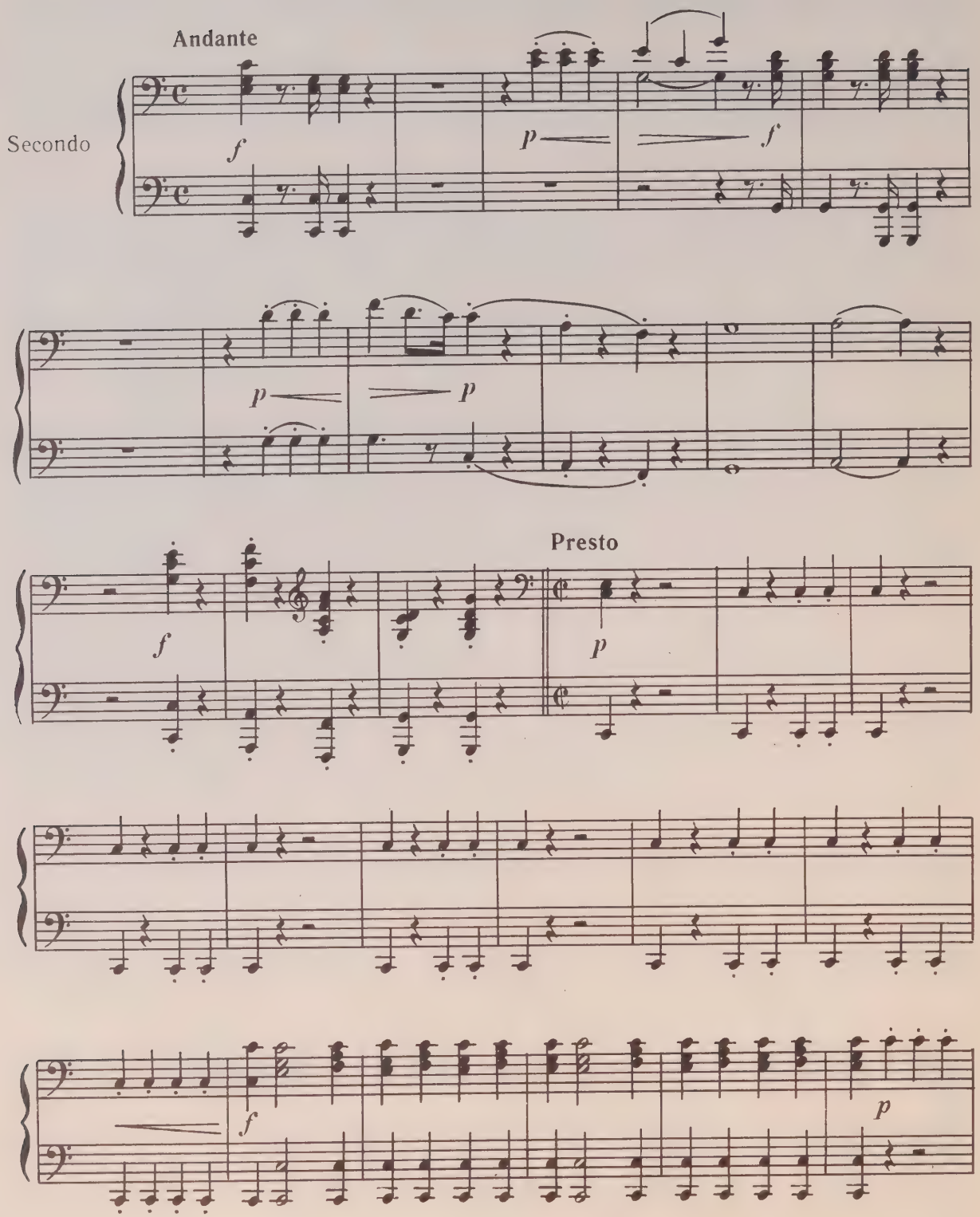

УВЕРТЮРА К ОПЕРЕ „ВСЕ ОНИ ТАКОВЫ“

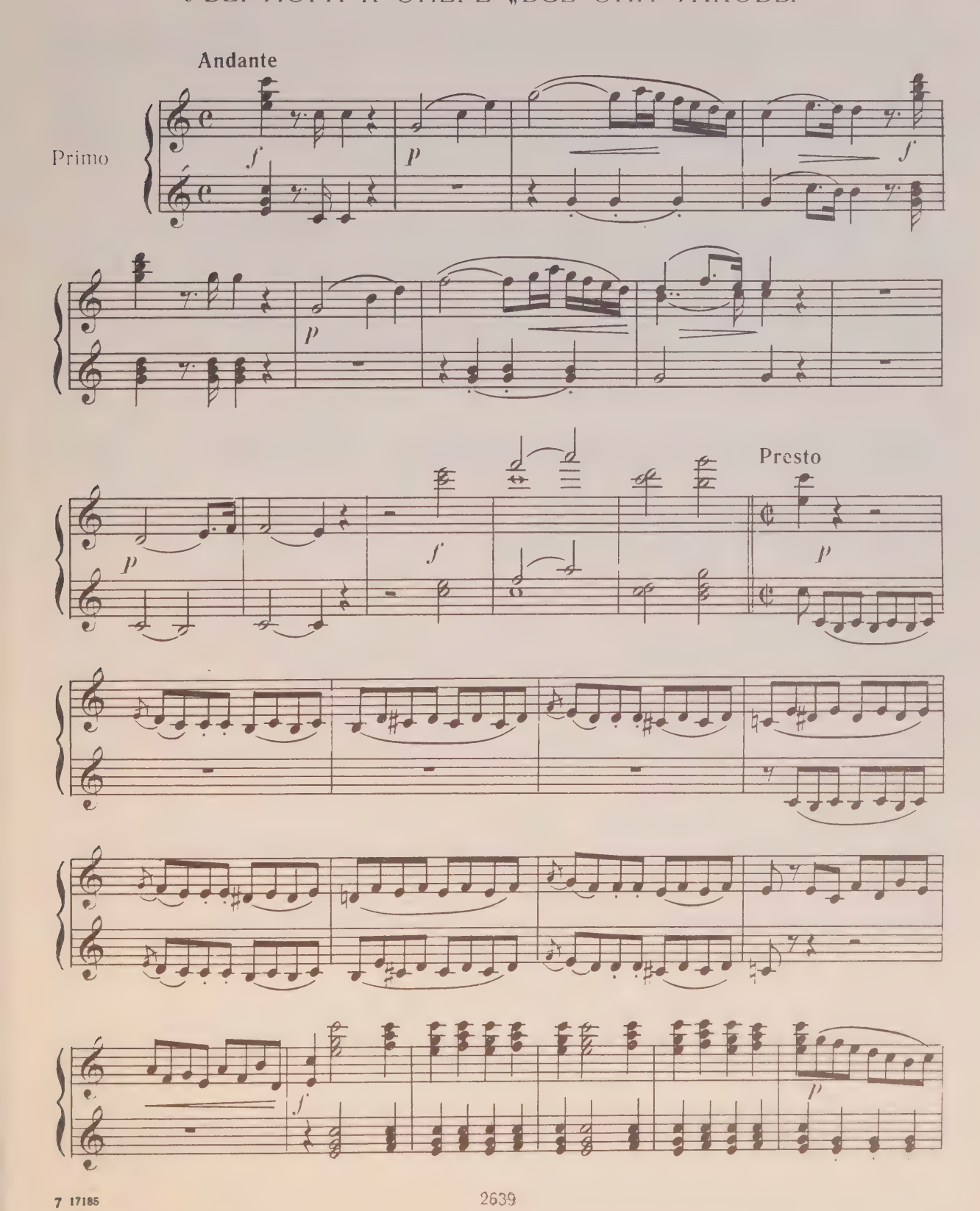

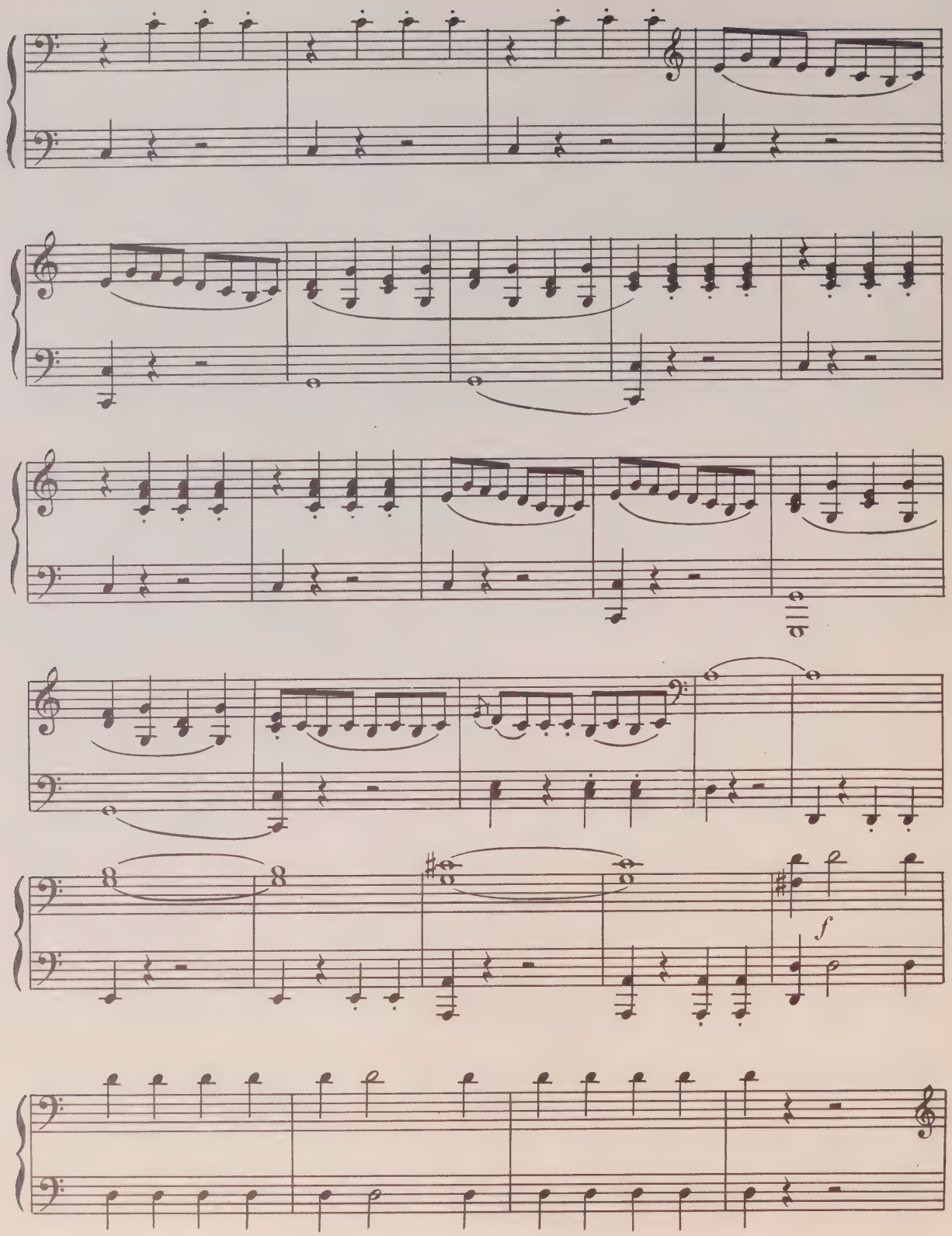
f

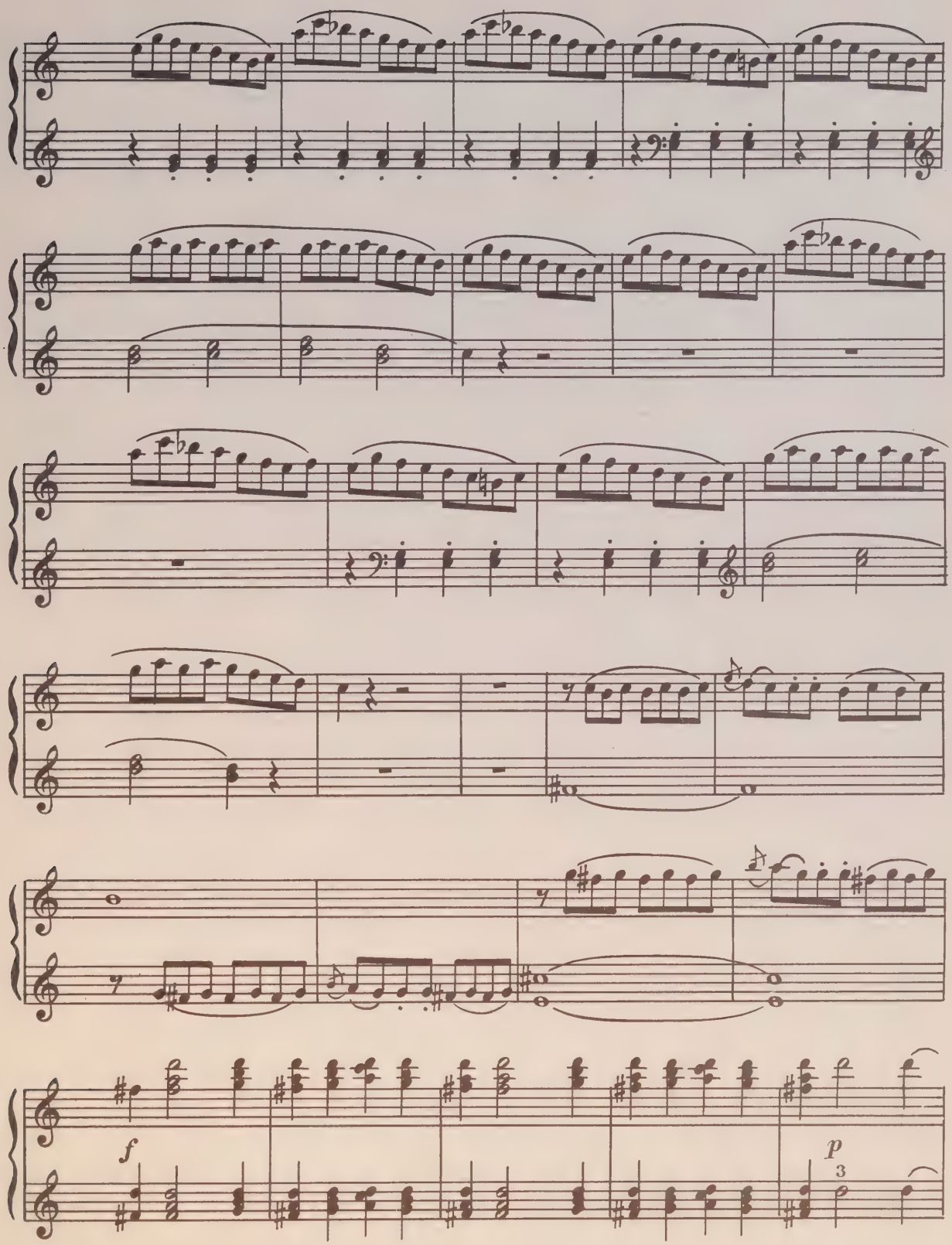
f
p
3

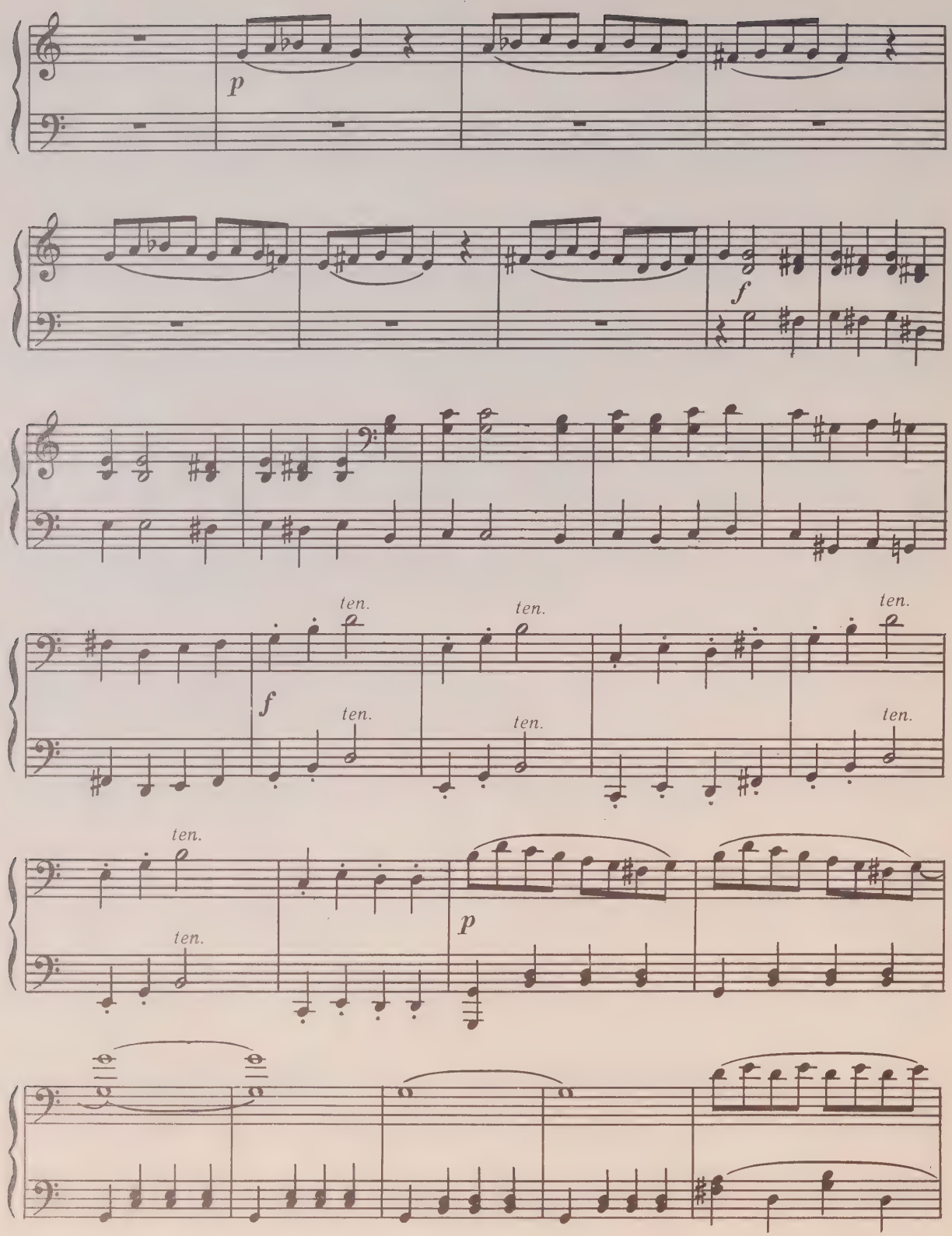
p
f
ten.
ten.
ten.
f
ten.
ten.
ten.
ten.
ten.
p

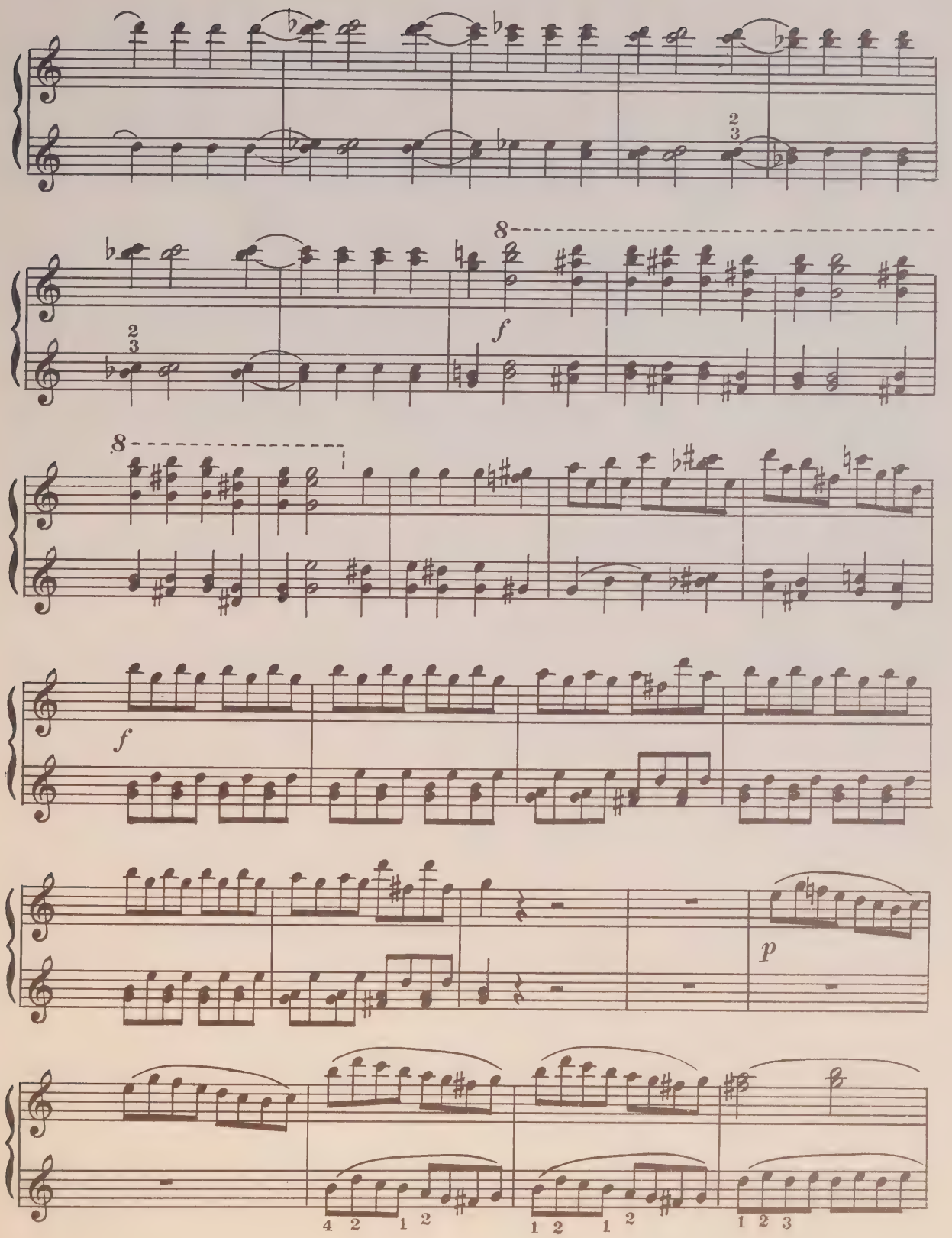
8
f
8
f
p
4 2 1 2
1 2 1 2
1 2 3

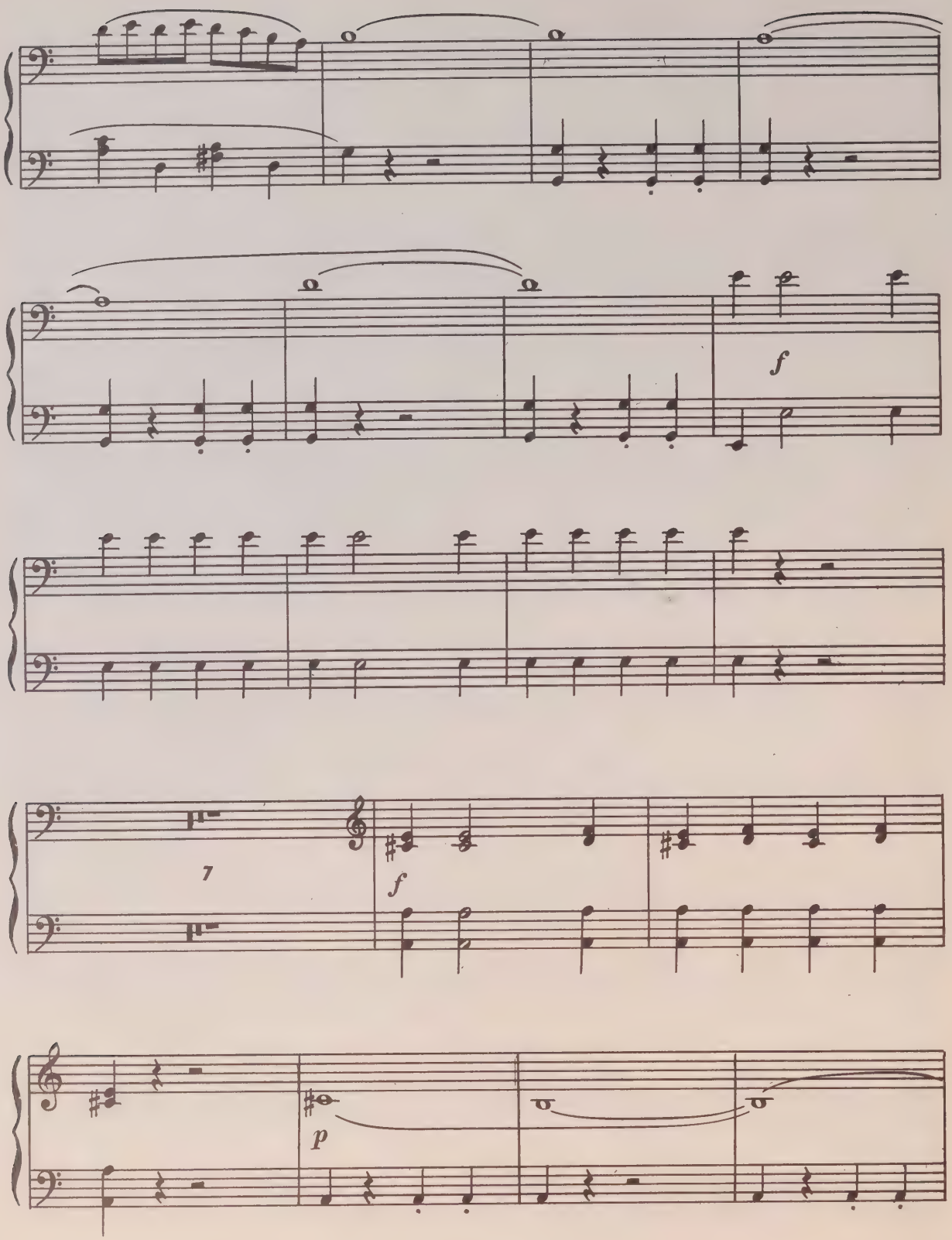
f
7
f
p

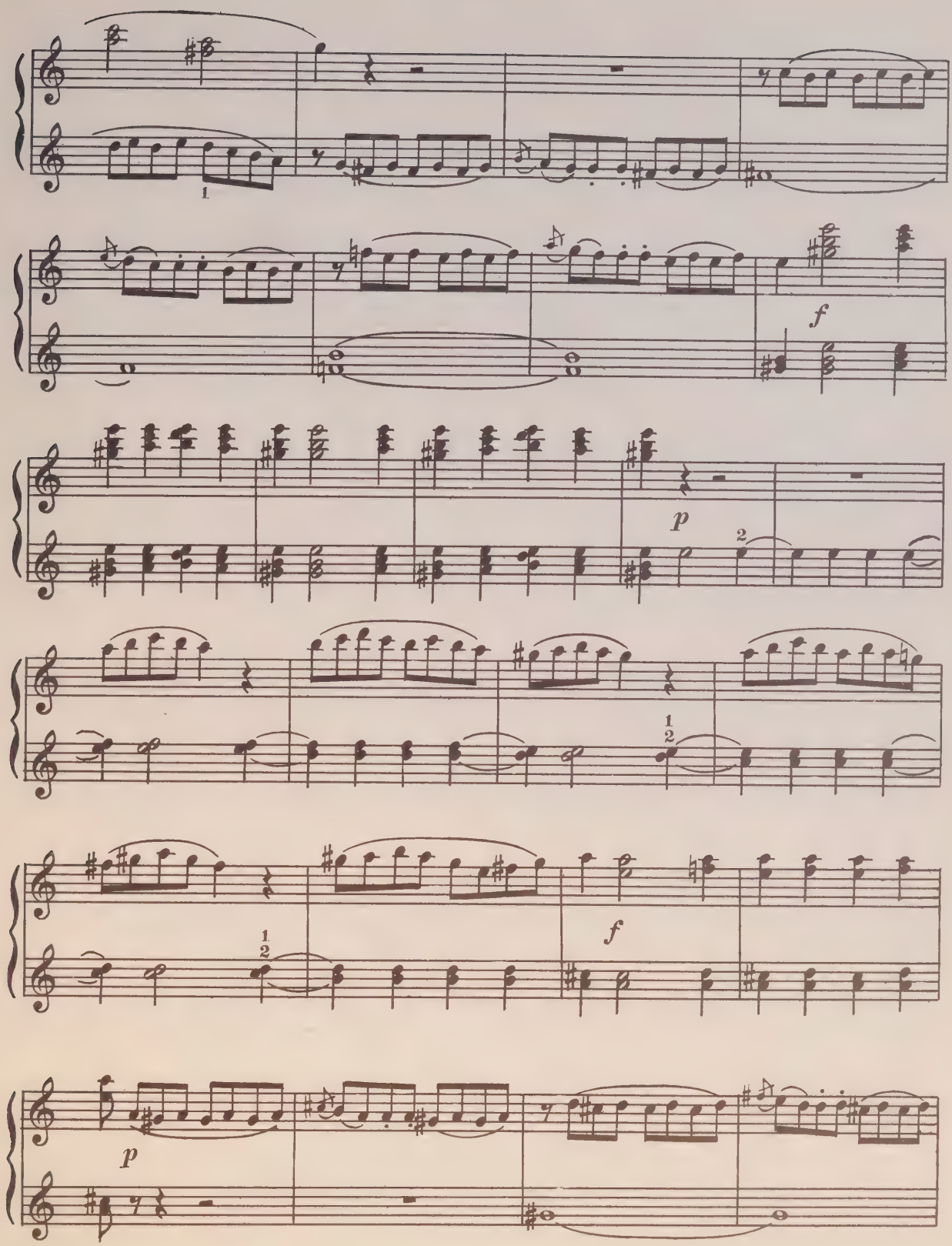
1
f
p
2
1
2
1
2
f
p

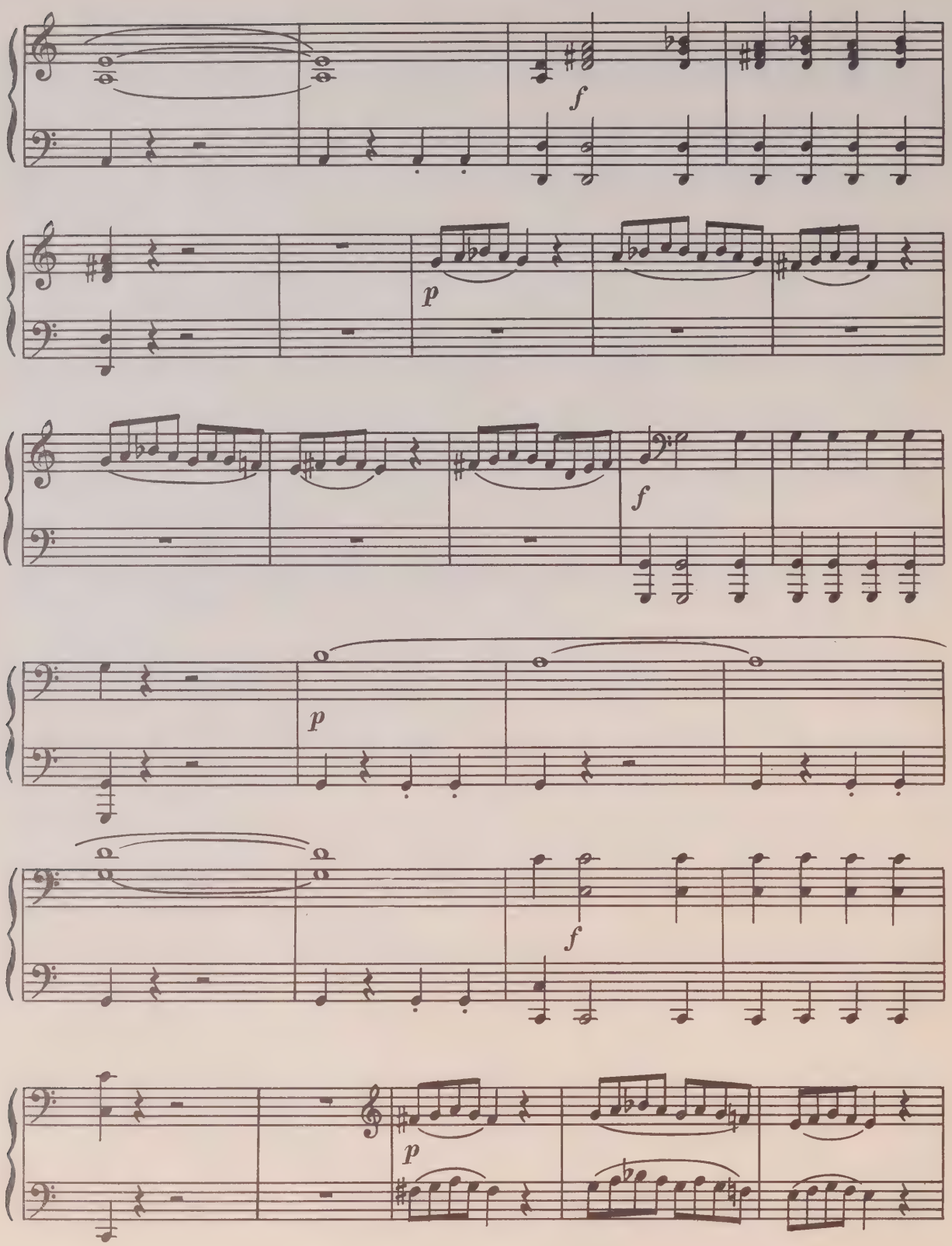
f
p
f
p
f
p

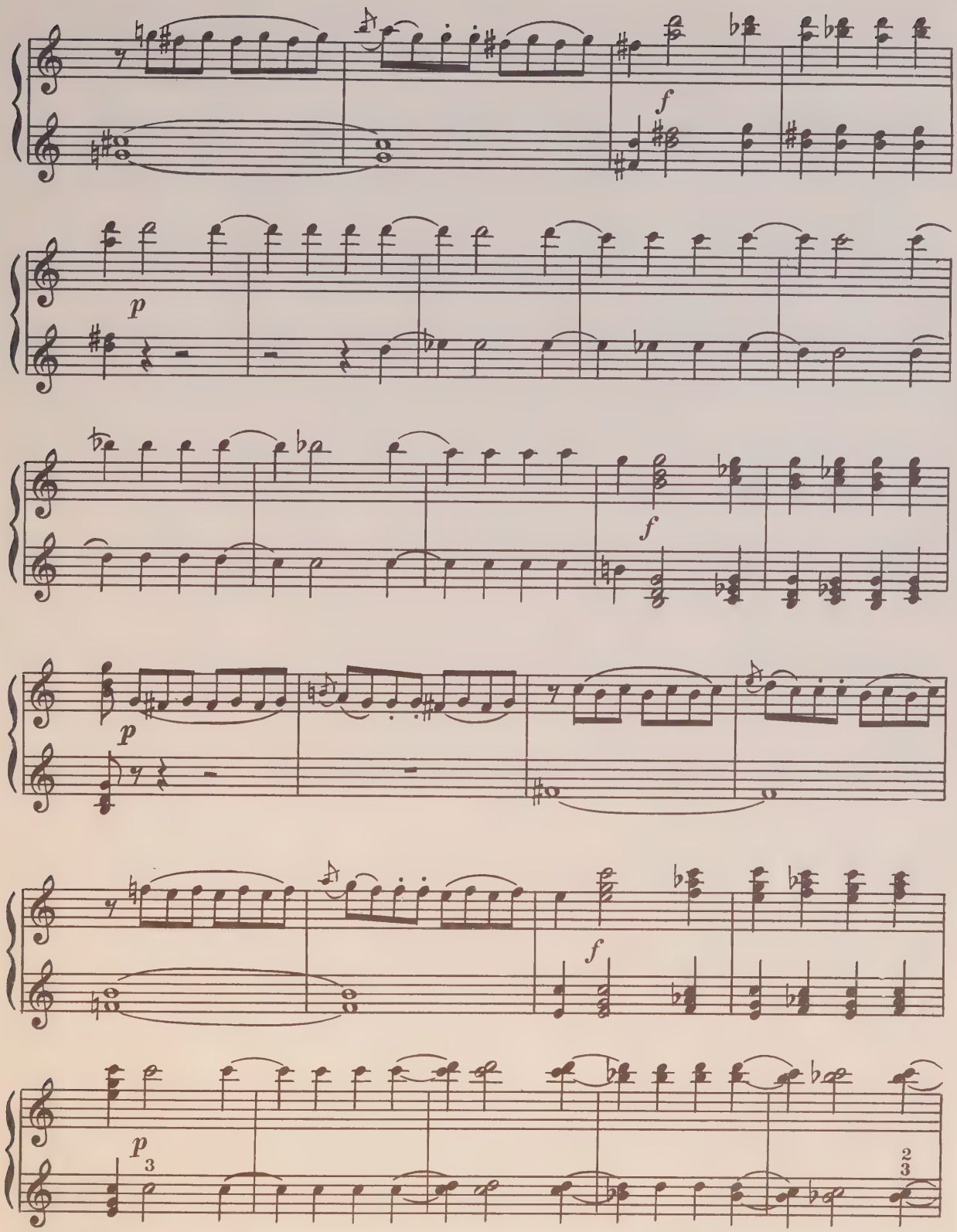
f
p
f
p
f
p
3
2
3

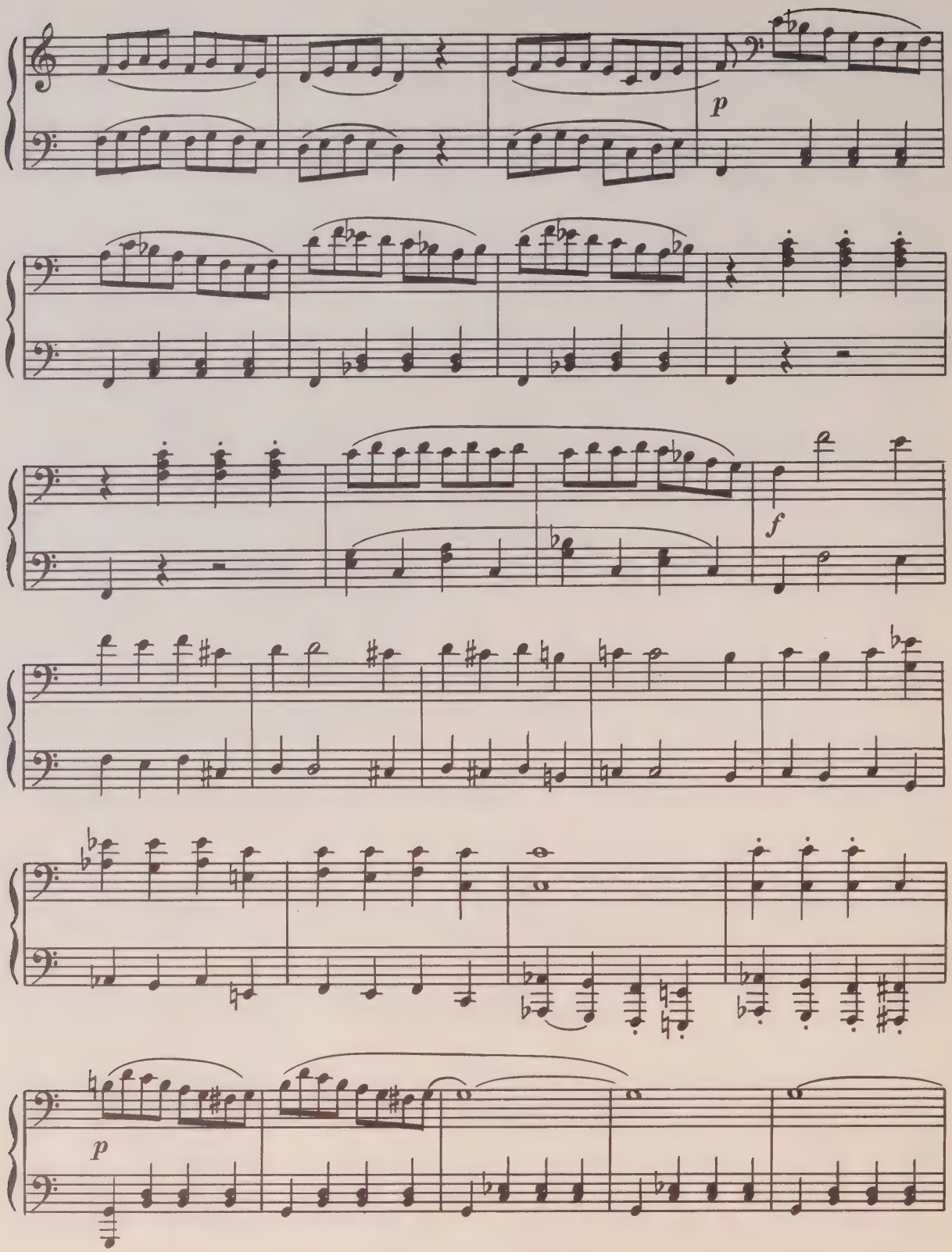
p
f
p

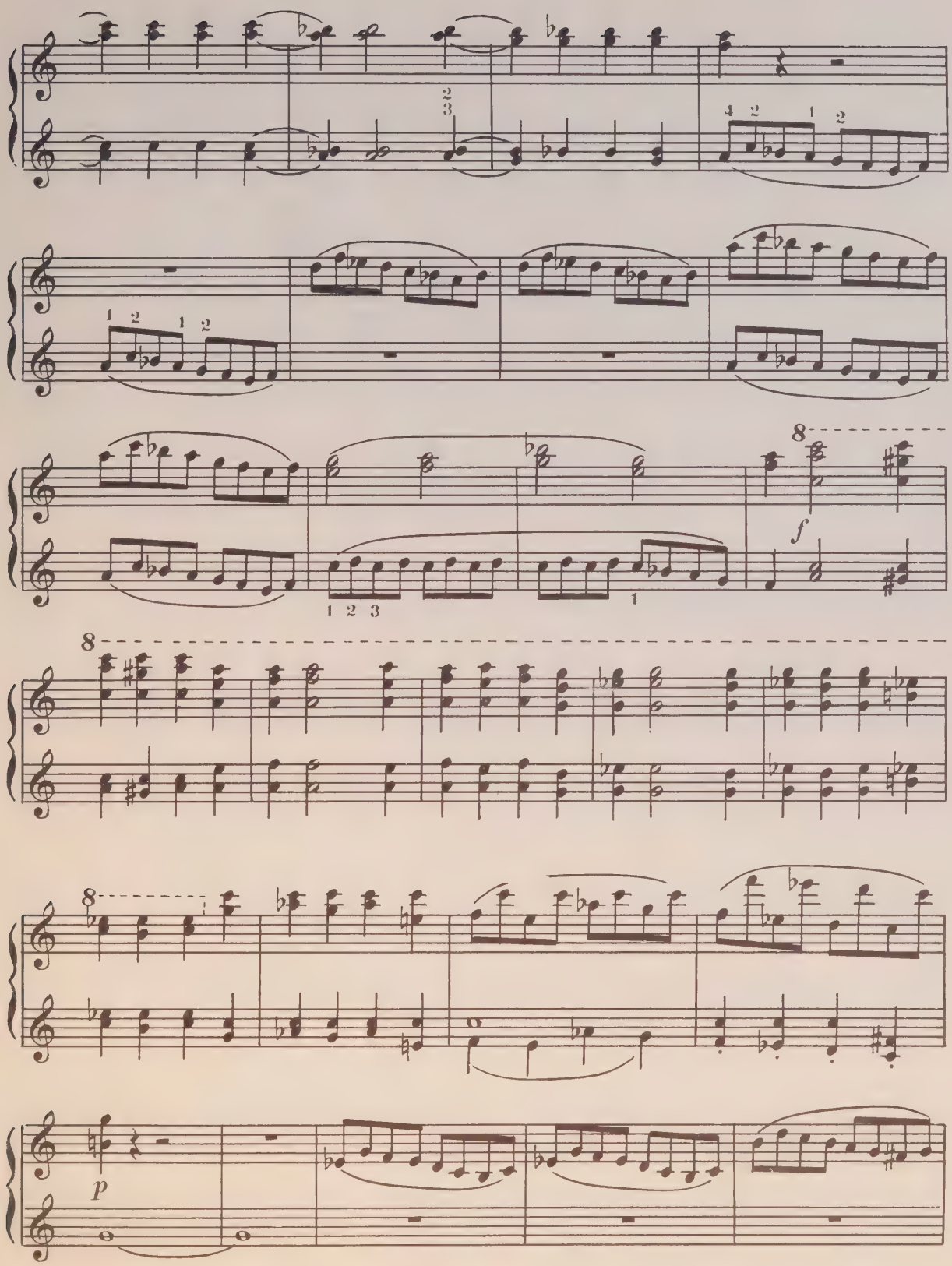
f
p

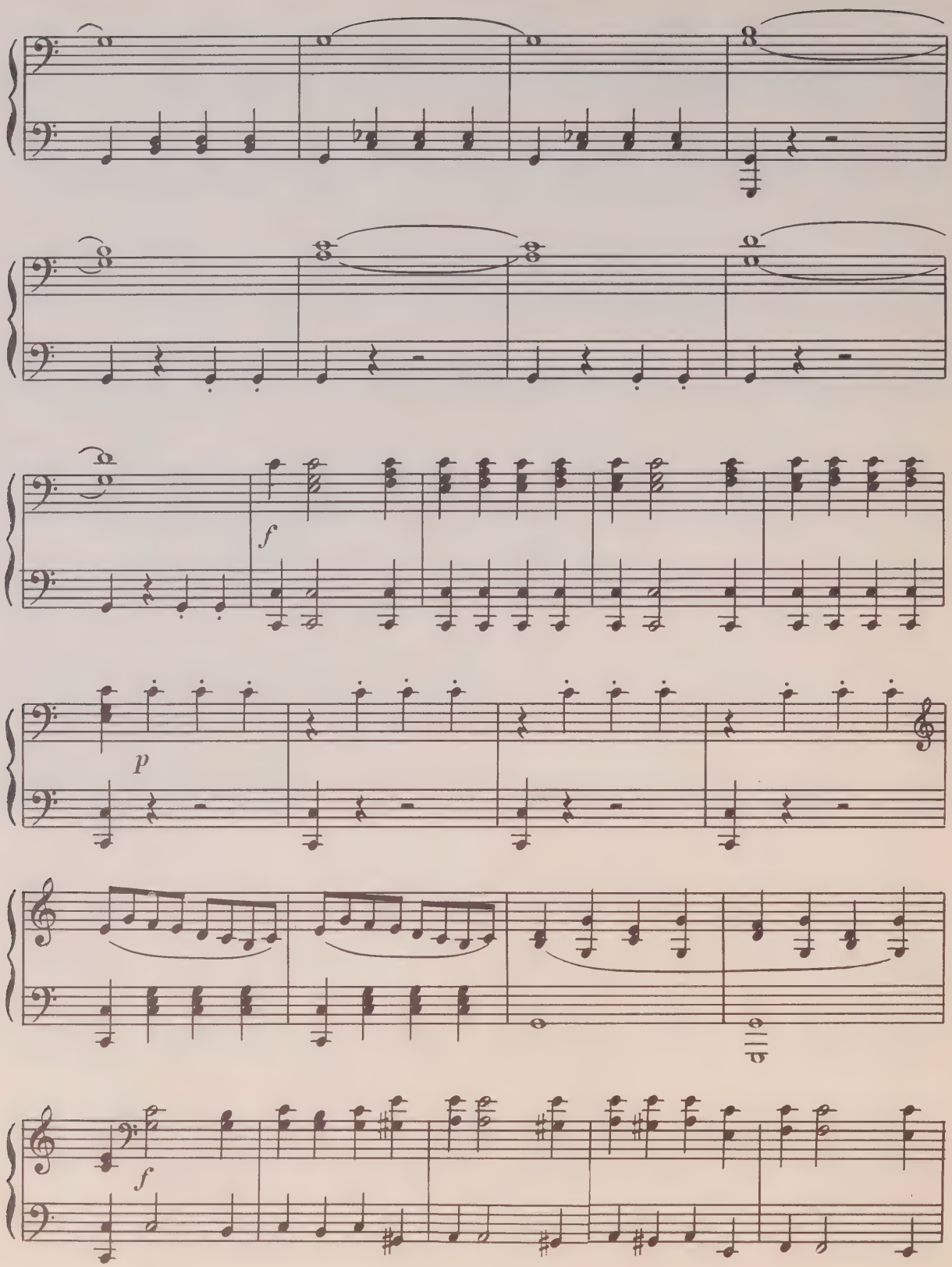
f
p
f

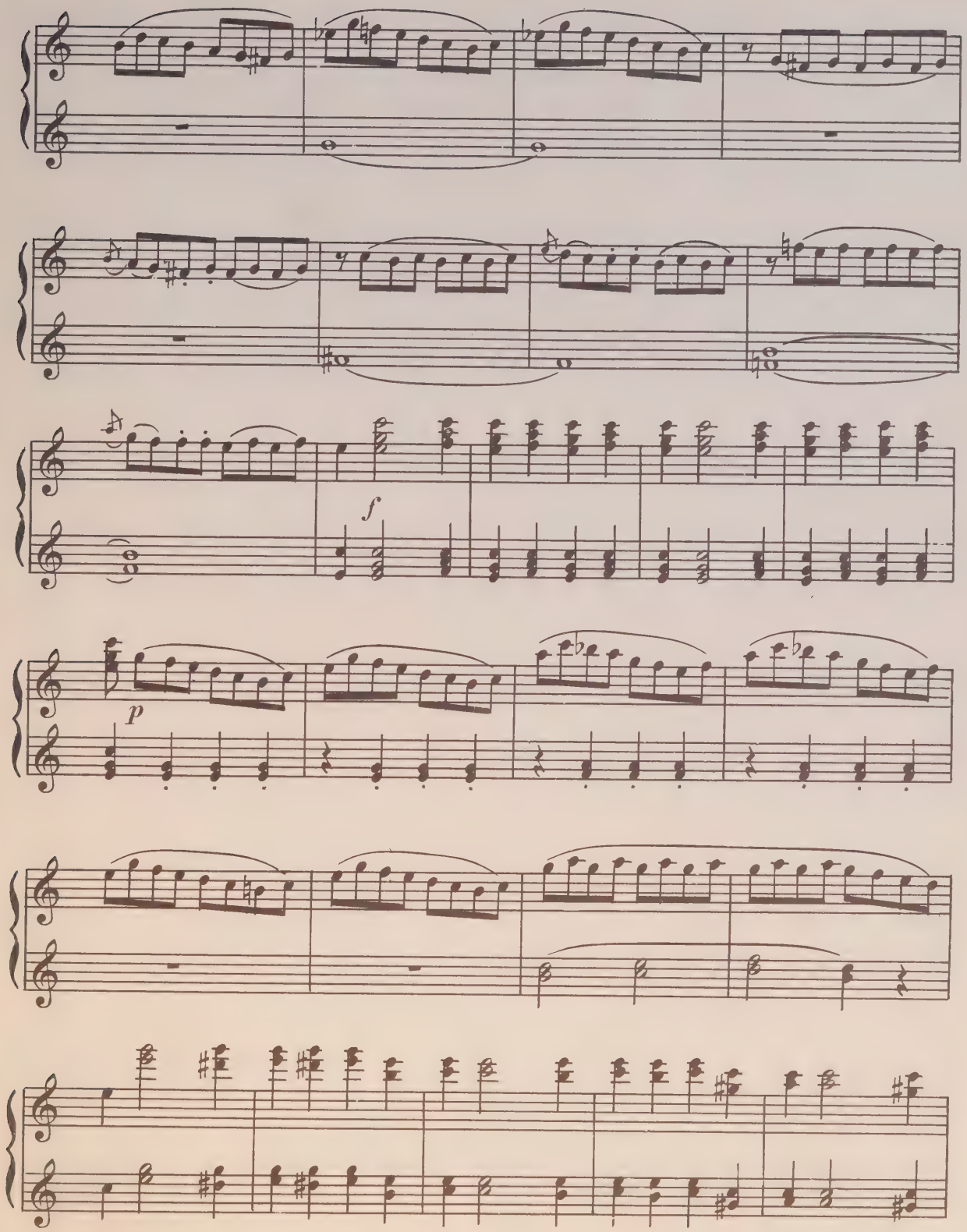
f
p

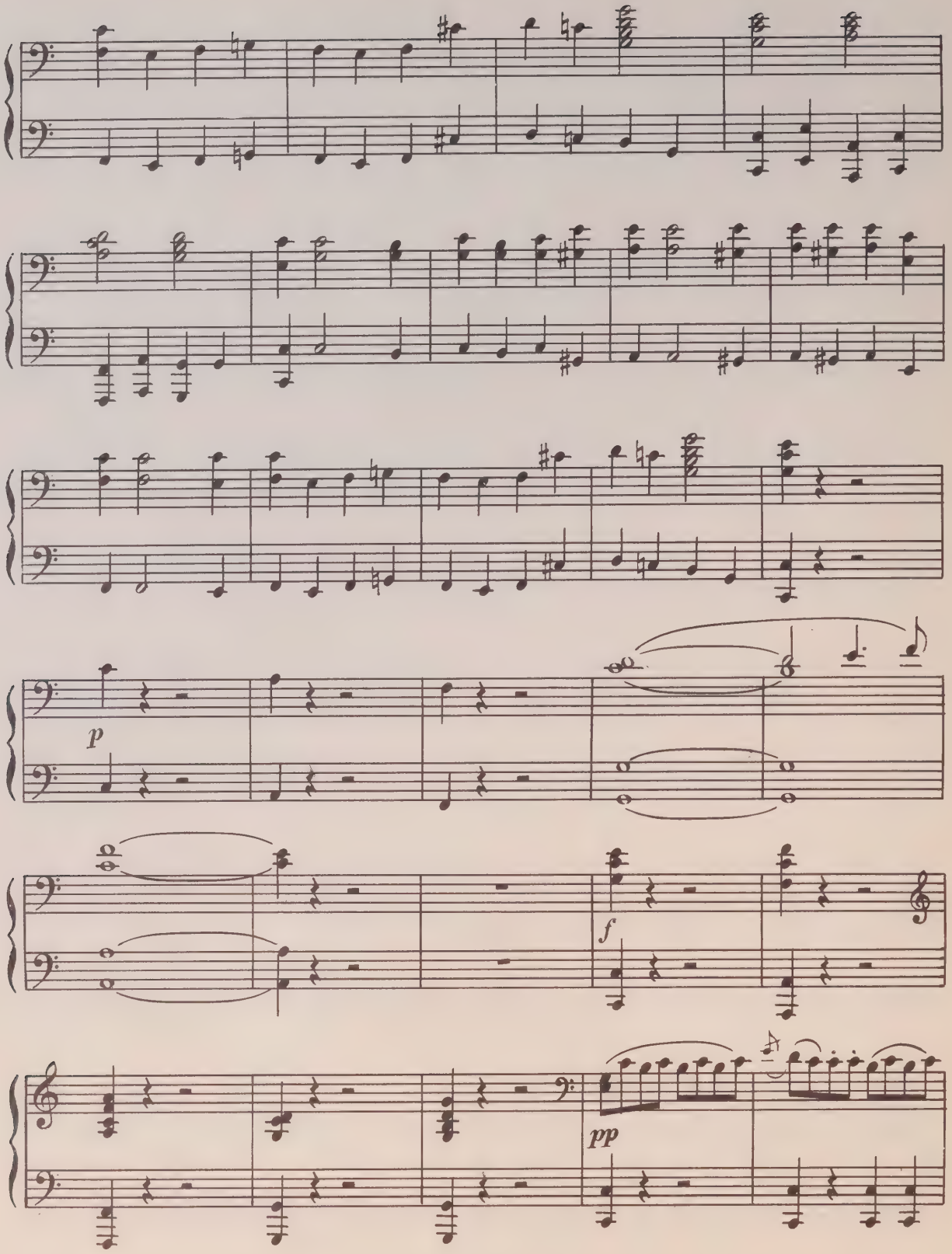
p
f
pp

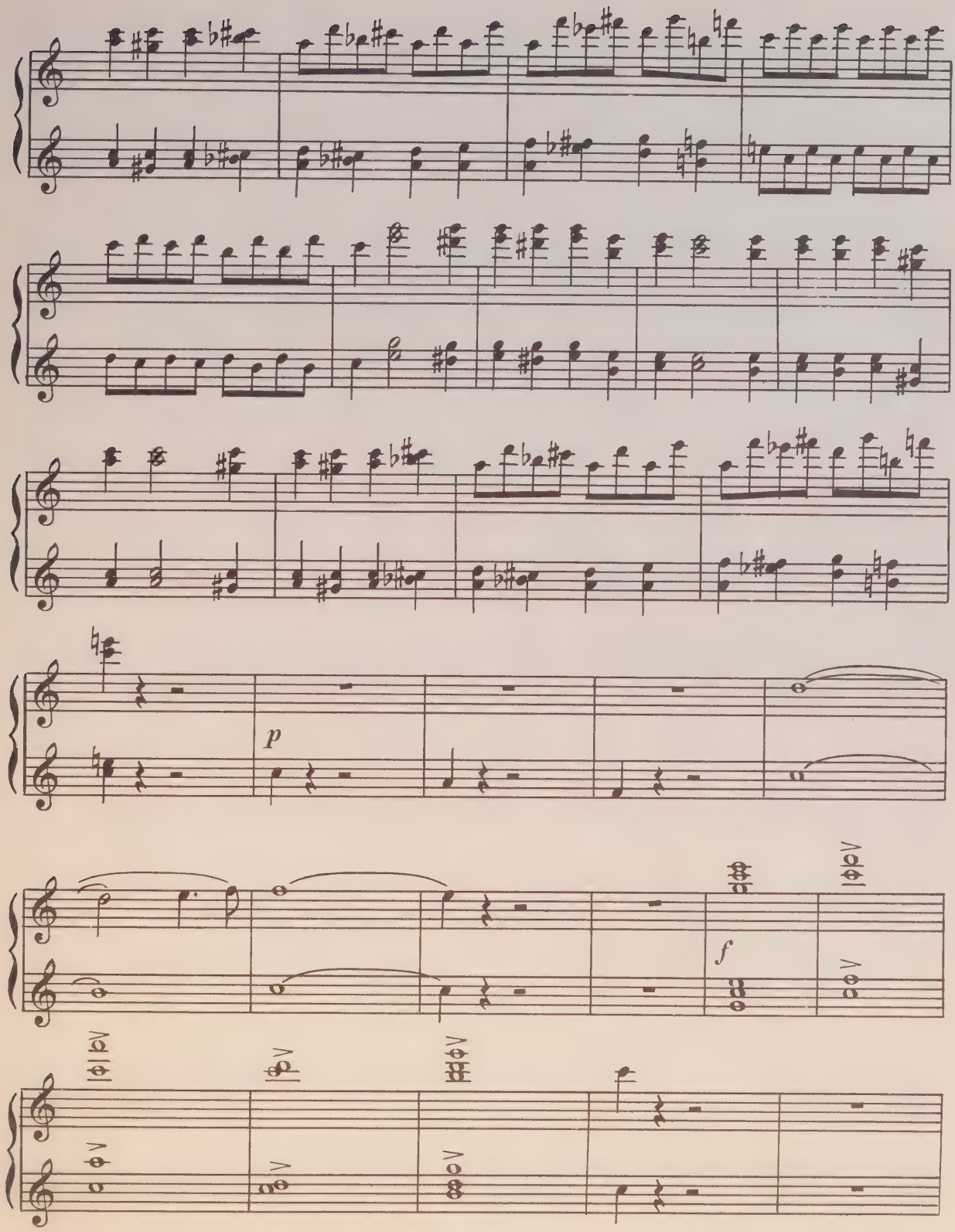
p
f

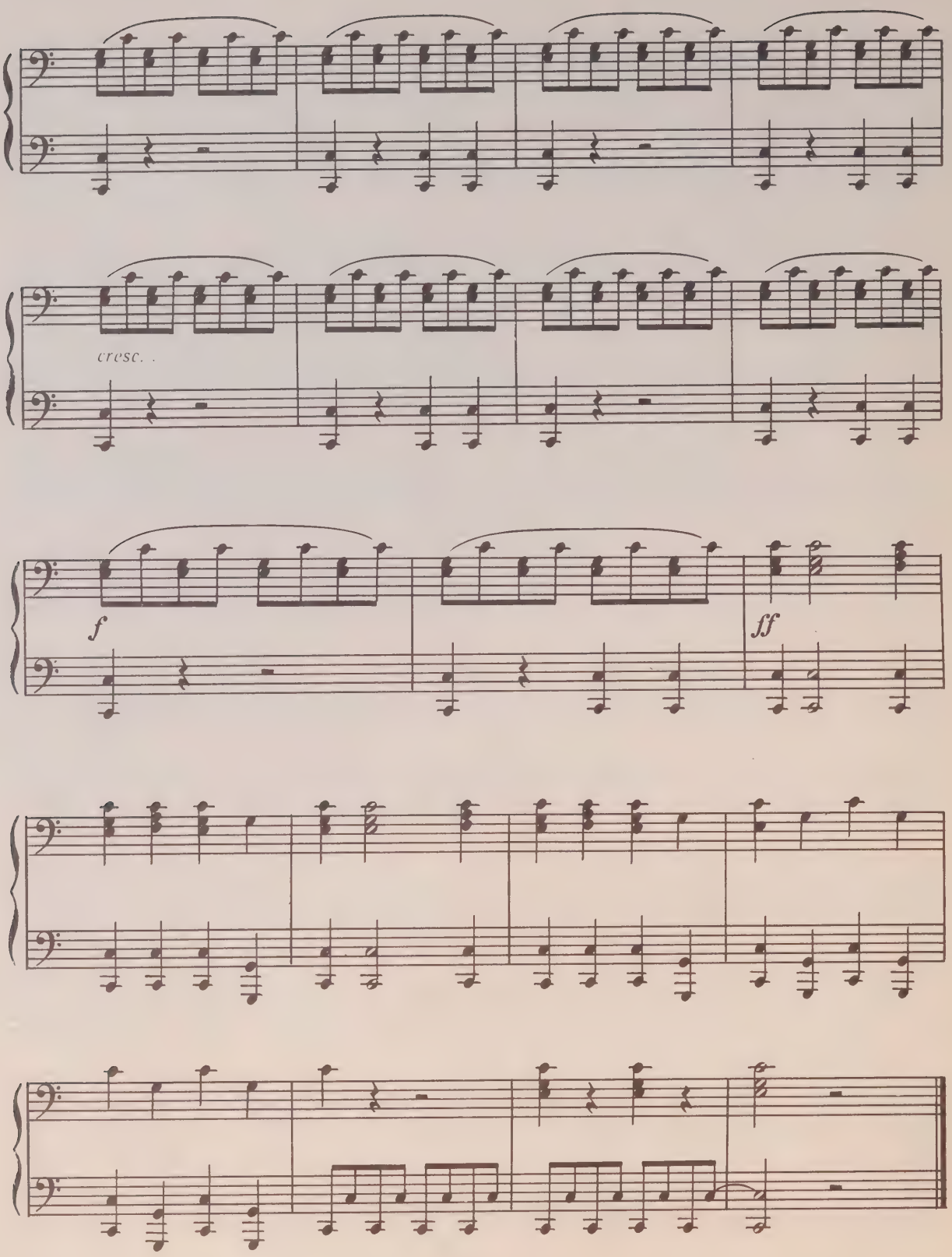
cresc.
f
ff

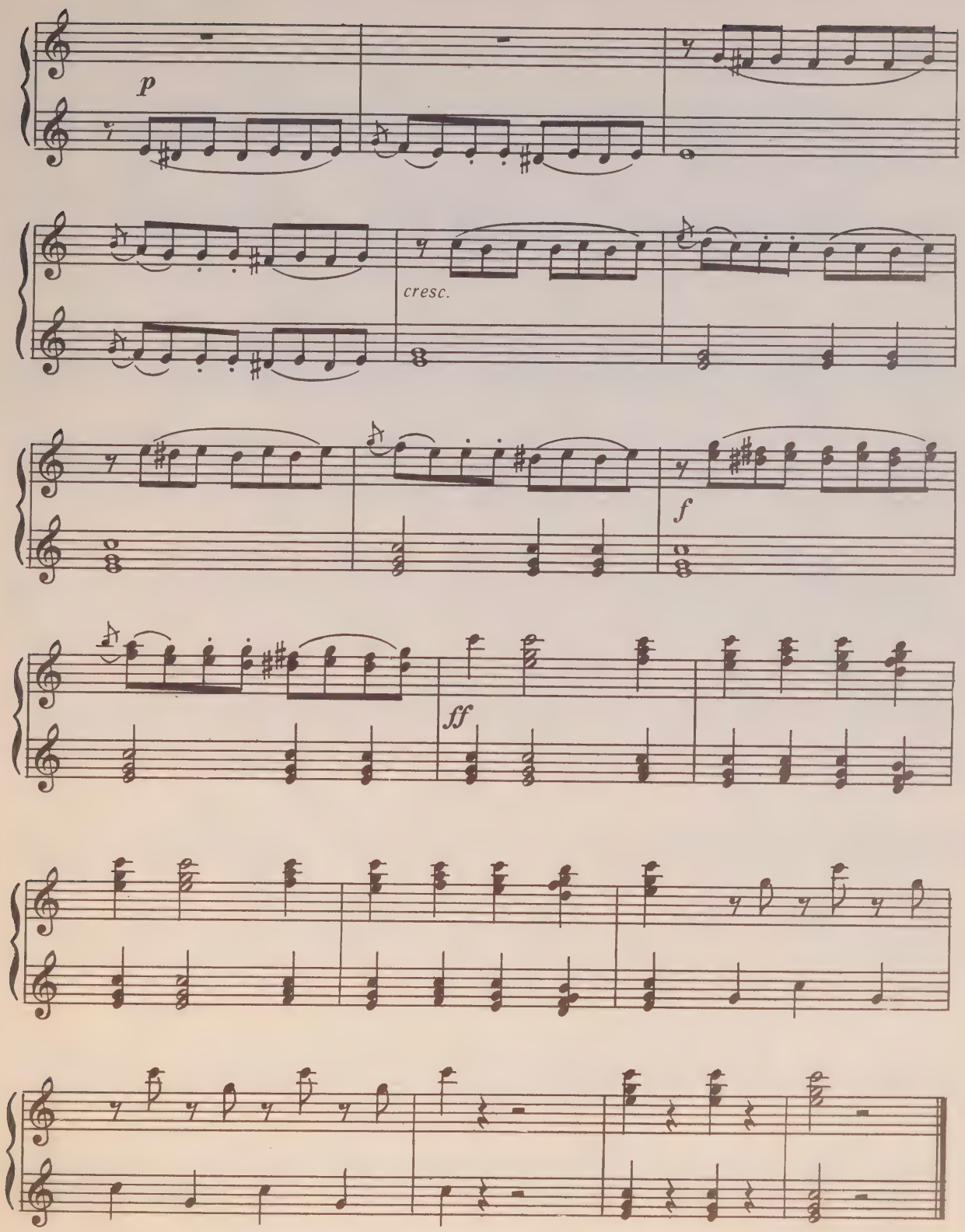
p
cresc.
f
ff

УВЕРТЮРА К ОПЕРЕ „ВОЛШЕБНАЯ ФЛЕЙТА“

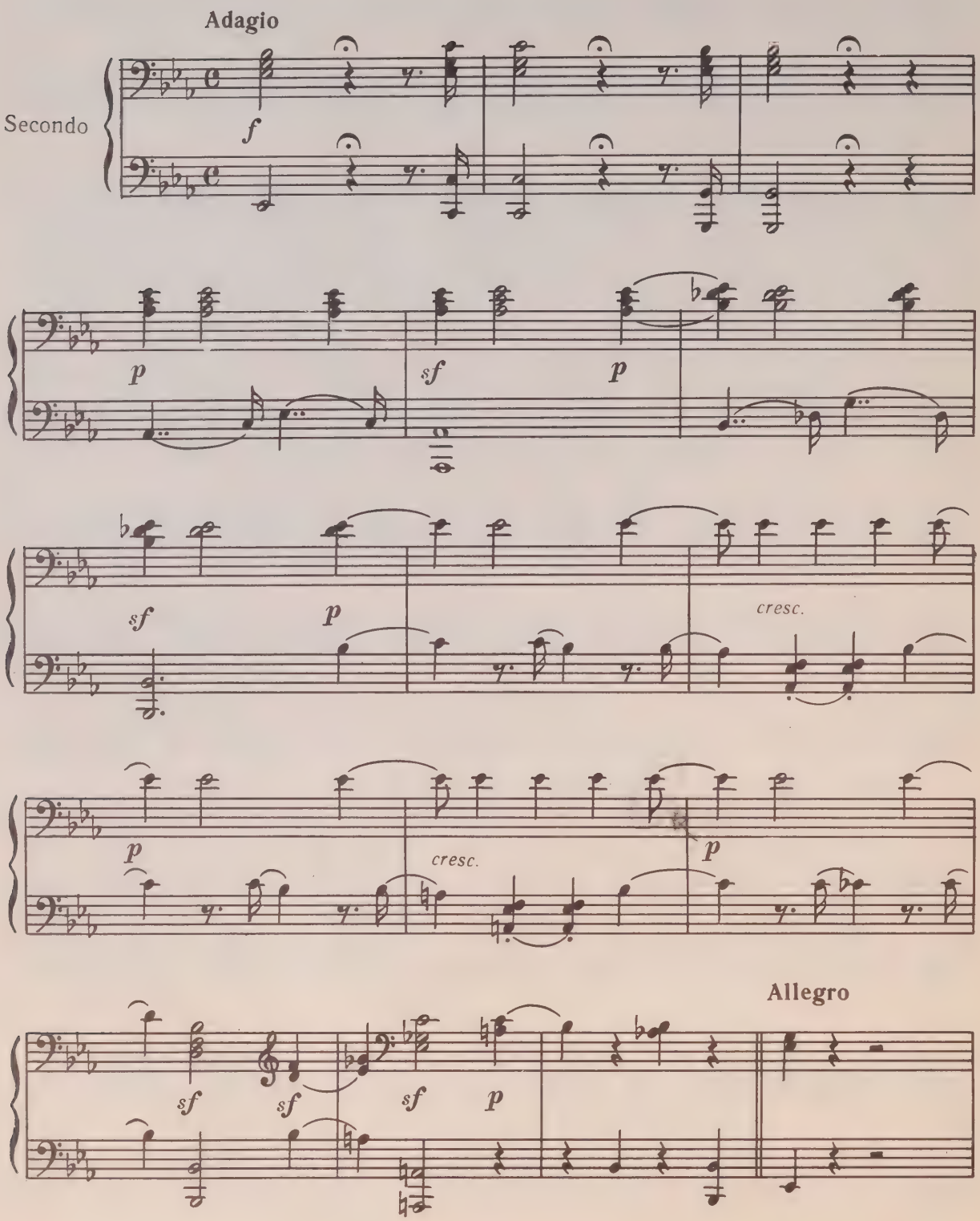

УВЕРТЮРА К ОПЕРЕ „ВОЛШЕБНАЯ ФЛЕЙТА“

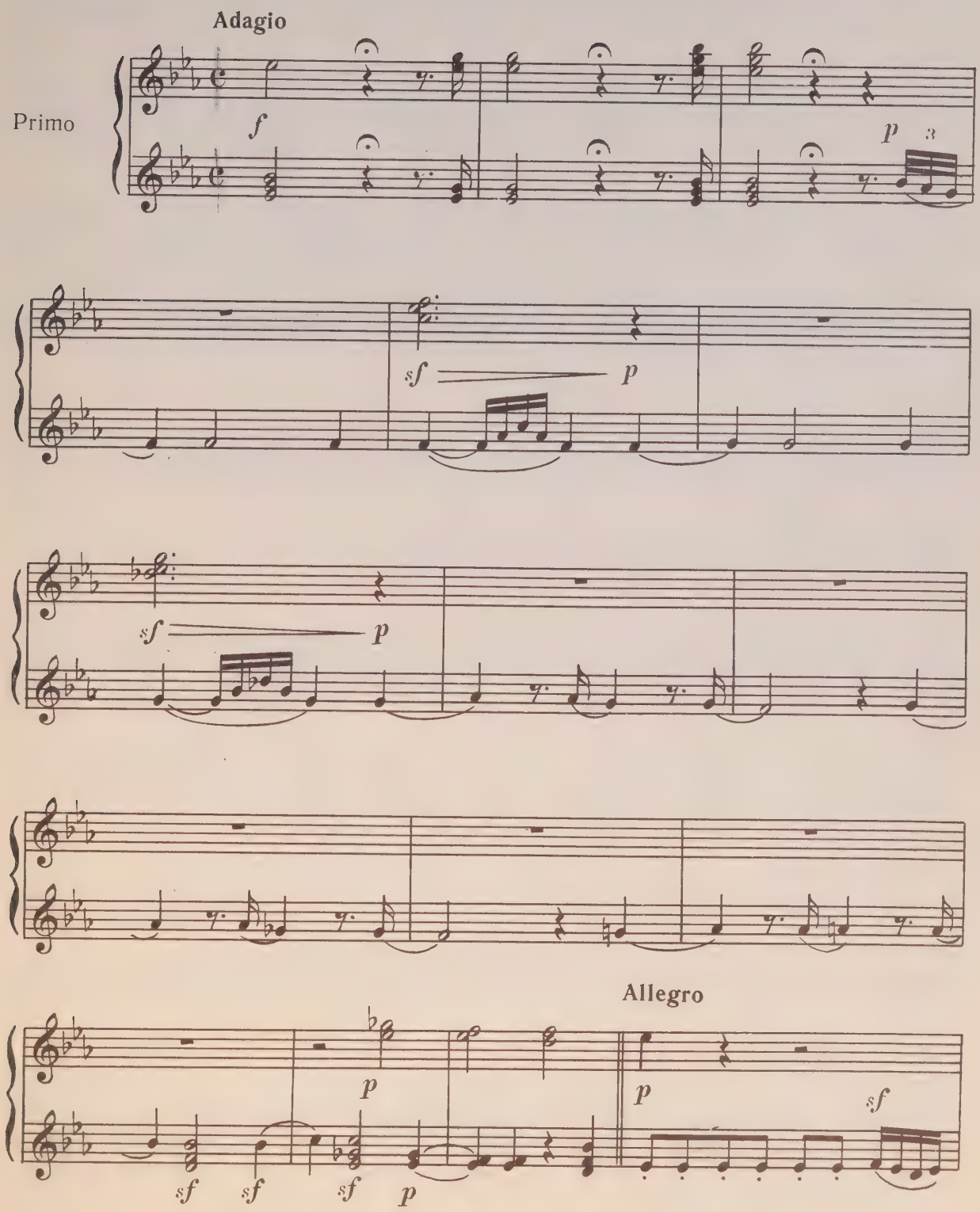

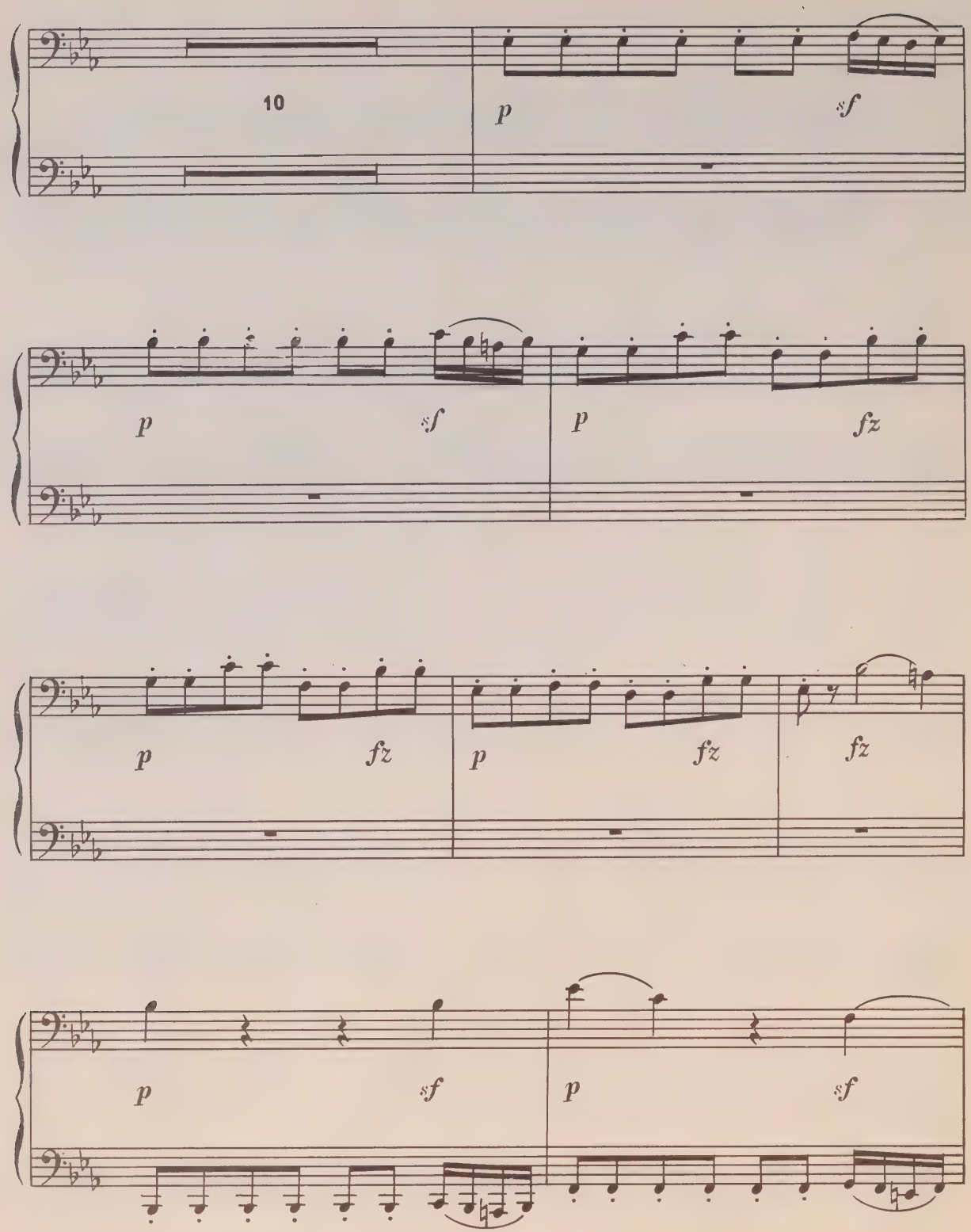
10
p
sf
p
sf
p
fz
p
fz
p
fz
p
fz
p
sf
p
sf

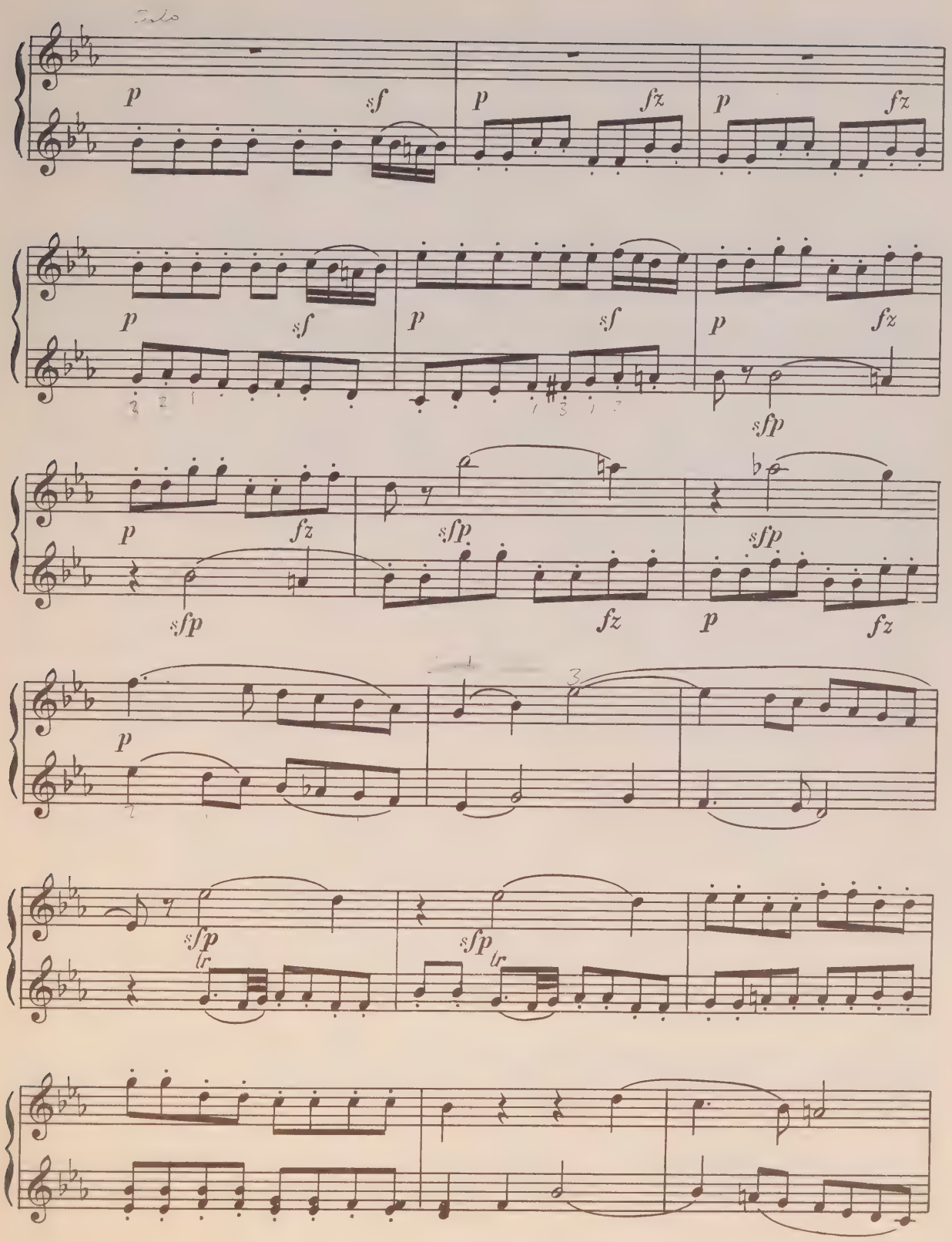
Solo
p
sf
fz
sfp
tr

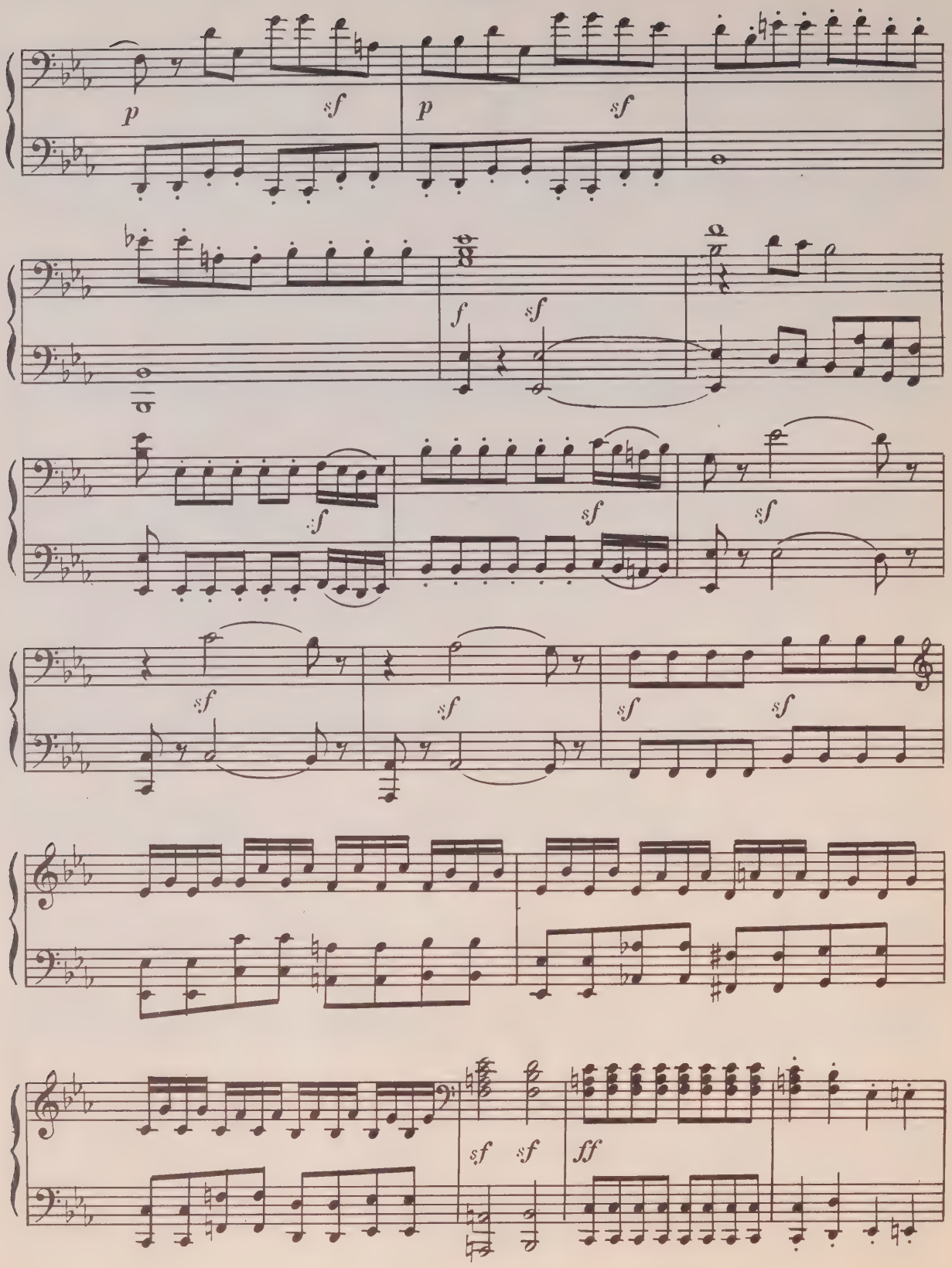
p
sf
p
sf
f
sf
f
sf
sf
sf
sf
sf
sf
sf
sf
sf
ff

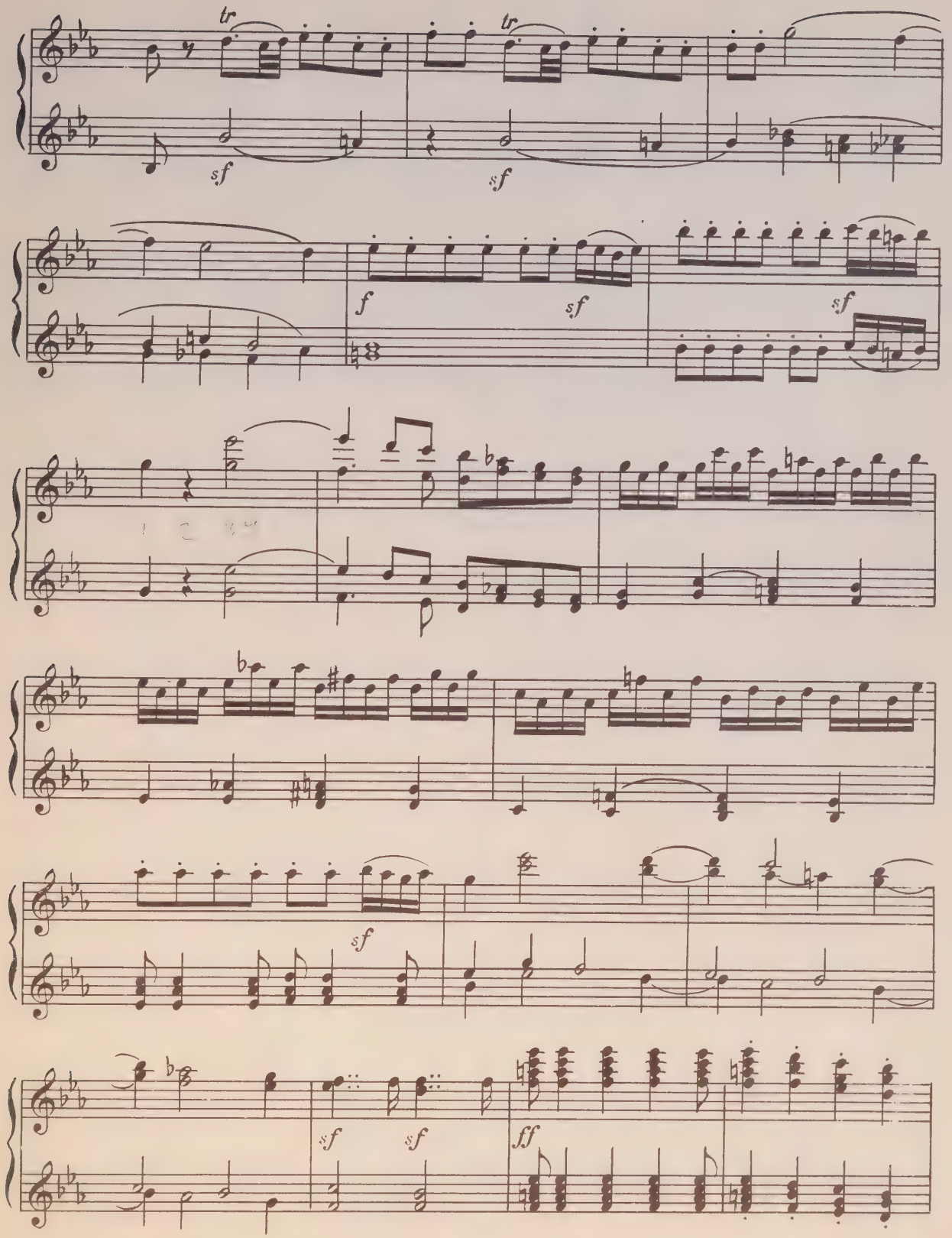
tr
tr
sf
sf
f
sf
sf
sf
sf
sf
sf
ff

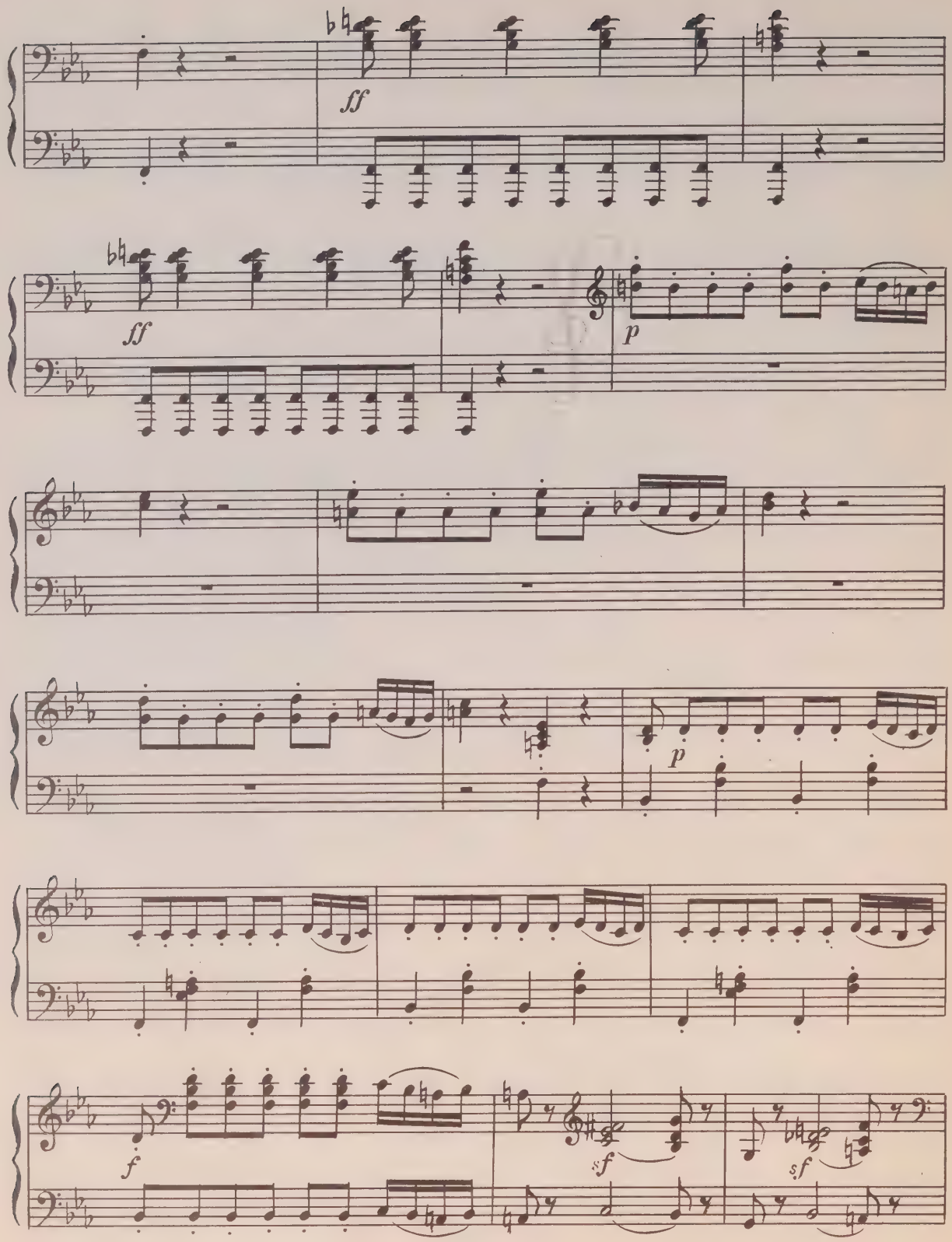
ff
ff
p
p
f
sf
sf

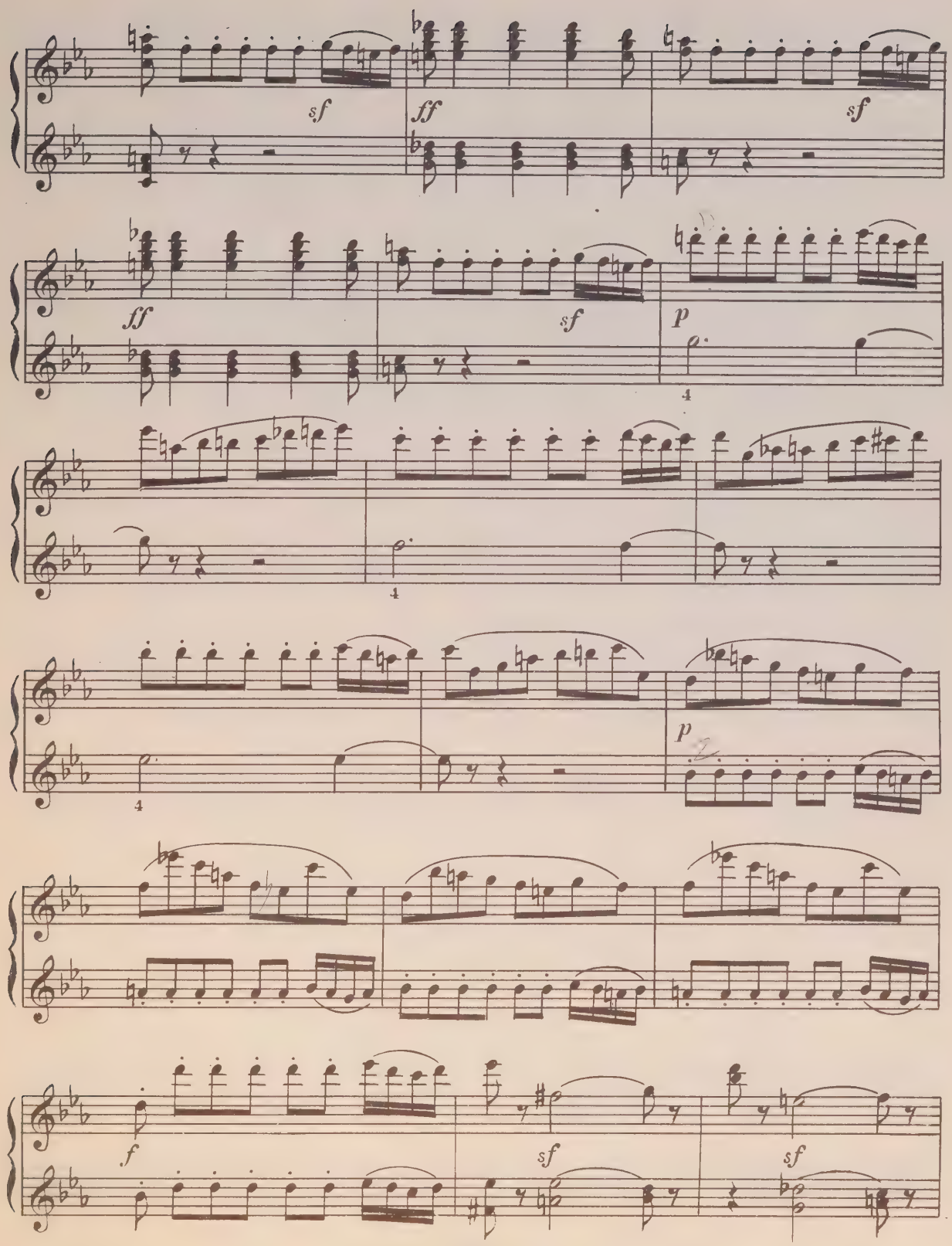
sf
ff
sf
ff
sf
p
4
4
4
p
f
sf
sf

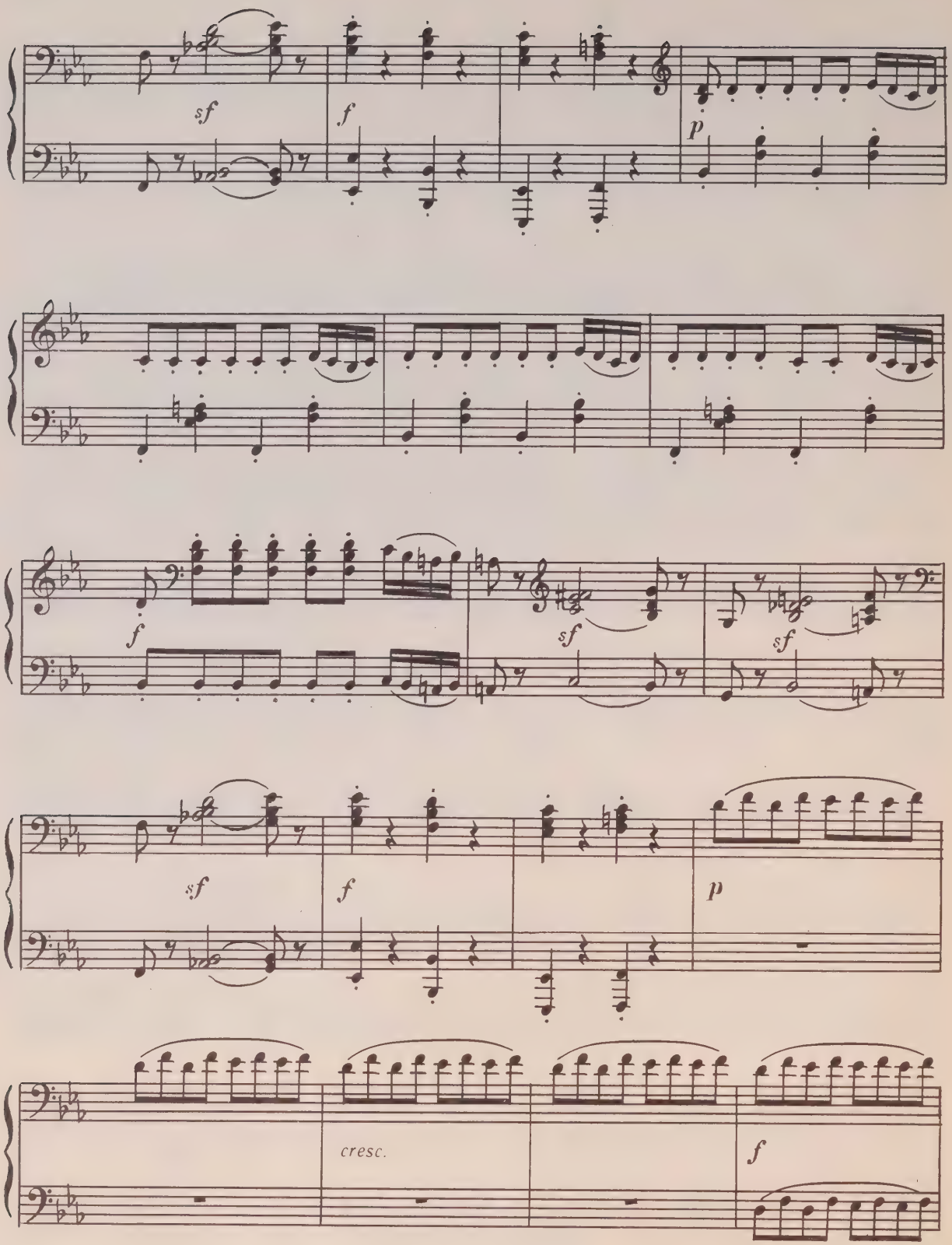
sf
f
p
f
sf
sf
sf
f
p
cresc.
f

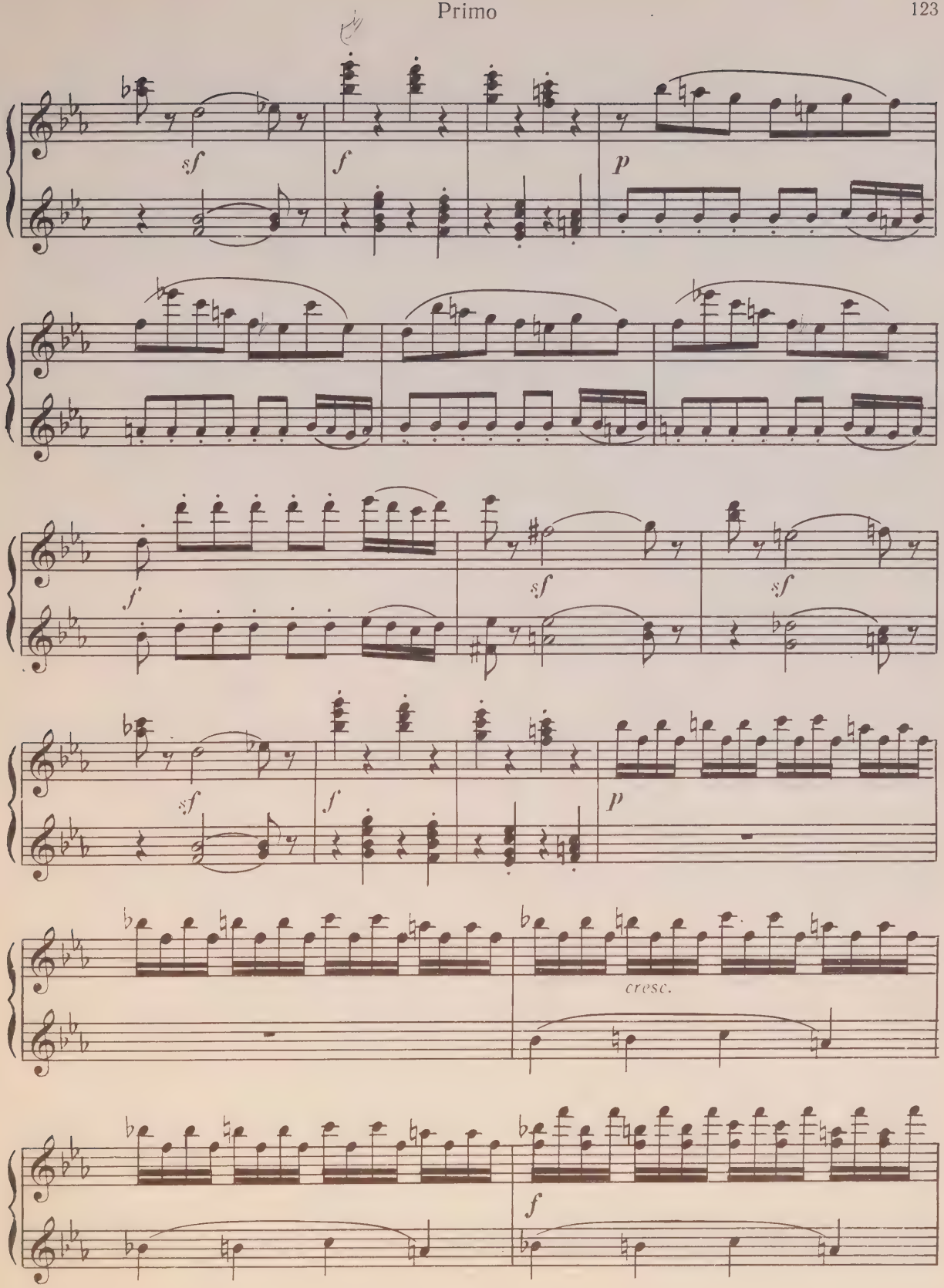
sf
f
p
f
sf
sf
sf
f
p
cresc.
f

Secondo

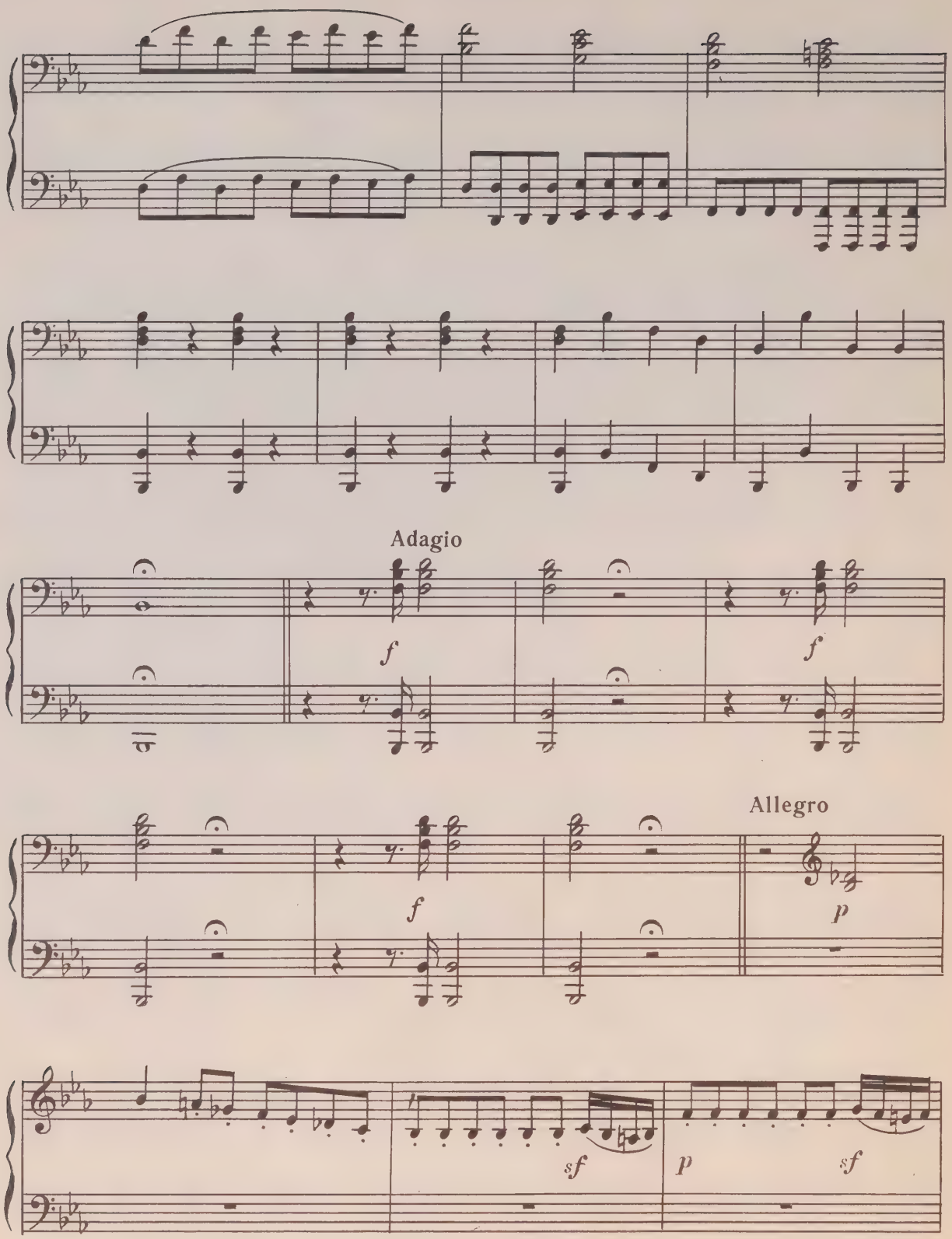

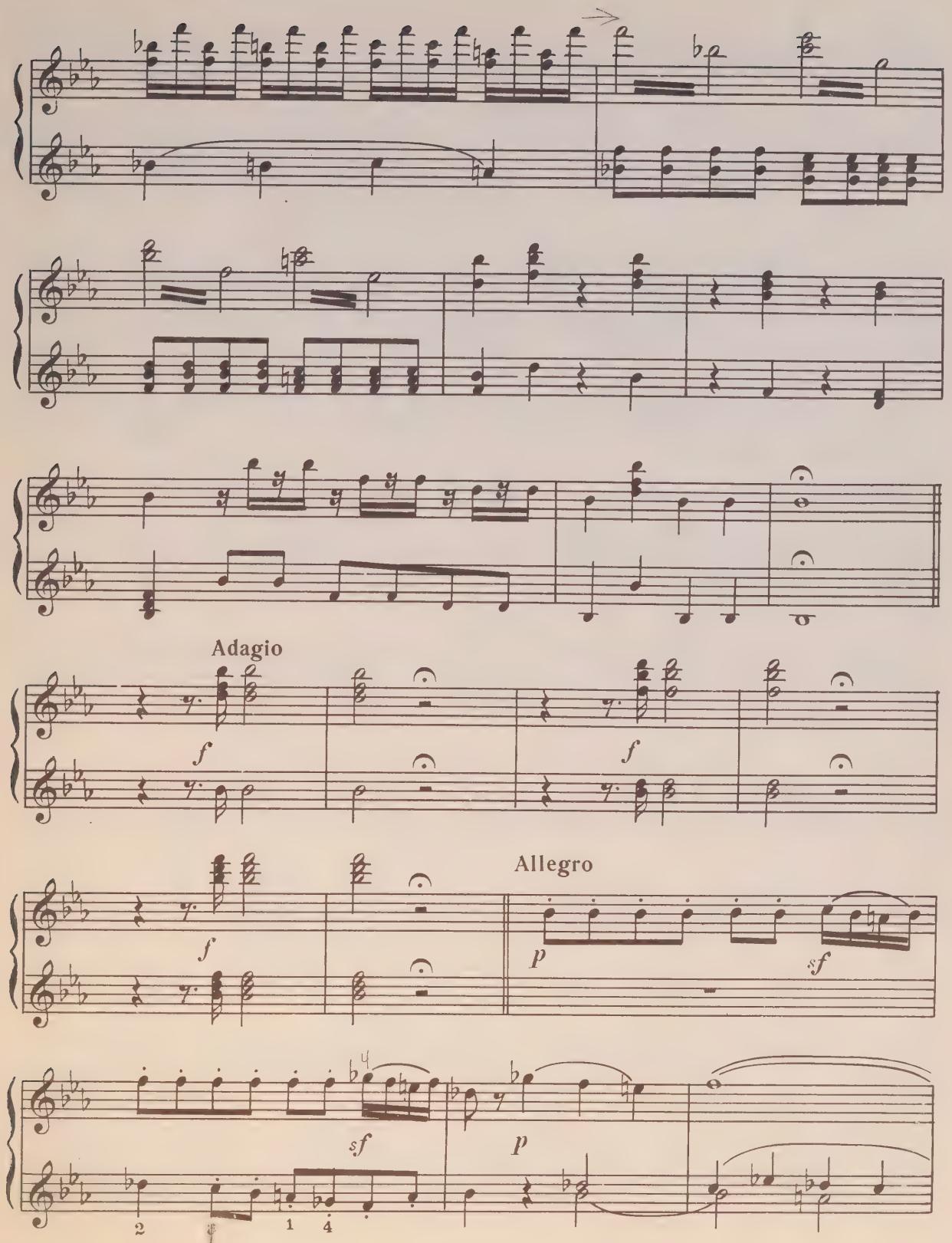
Adagio
f
f
f
Allegro
p
sf
sf
p
2
1
4

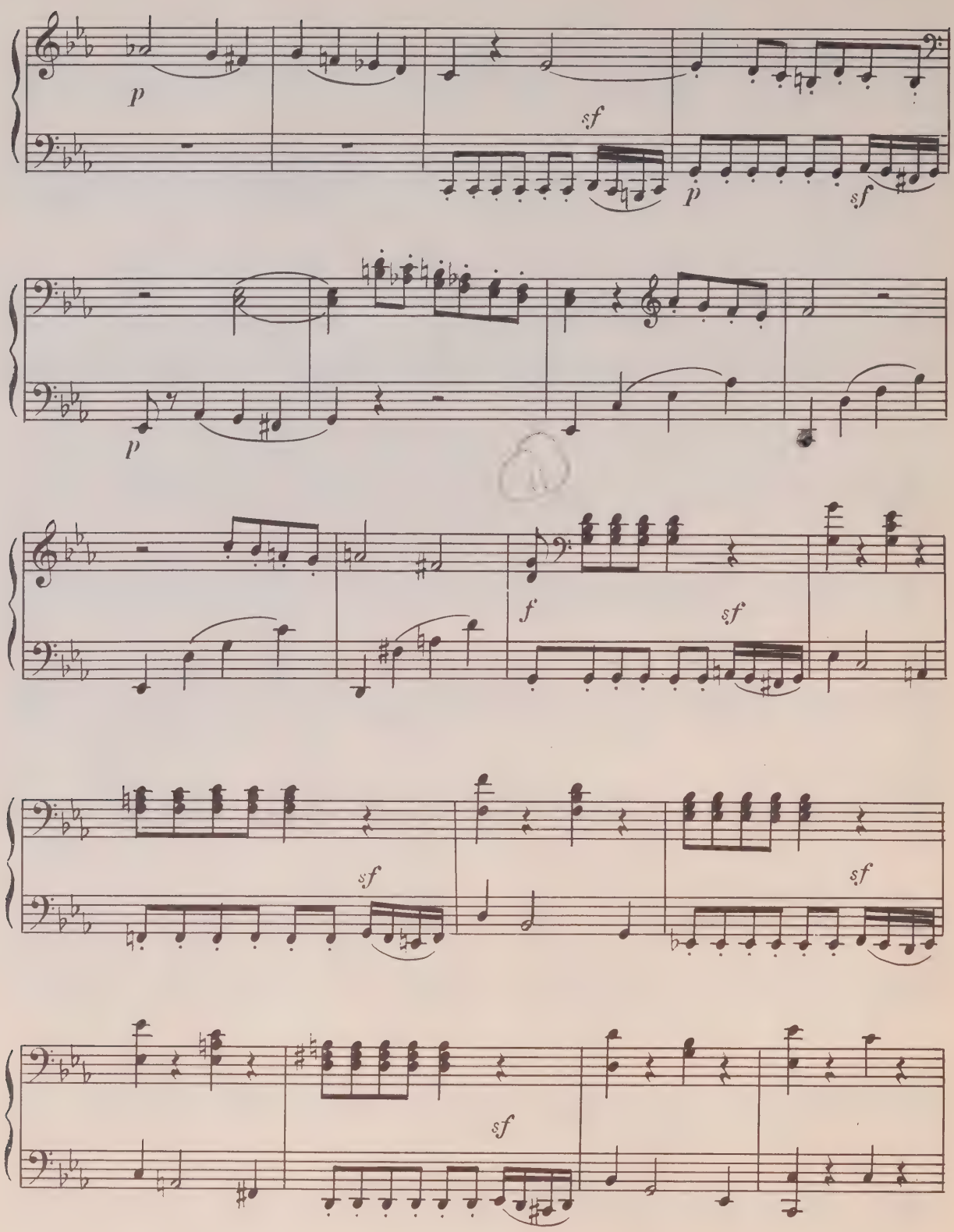
p
sf
p
sf
p
f
sf
sf
sf
sf

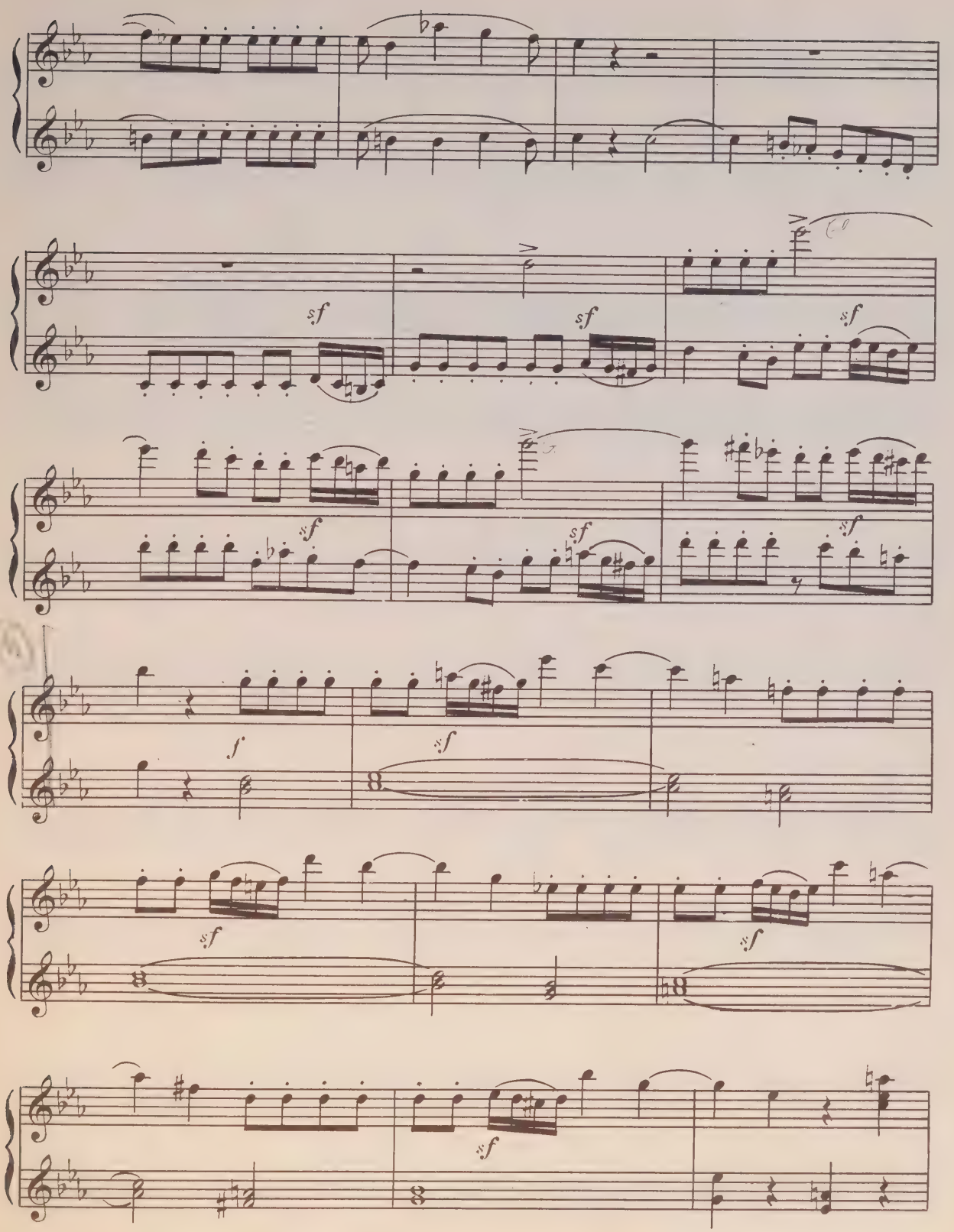
sf
sf
sf
sf
sf
sf
f
sf
sf
sf
sf

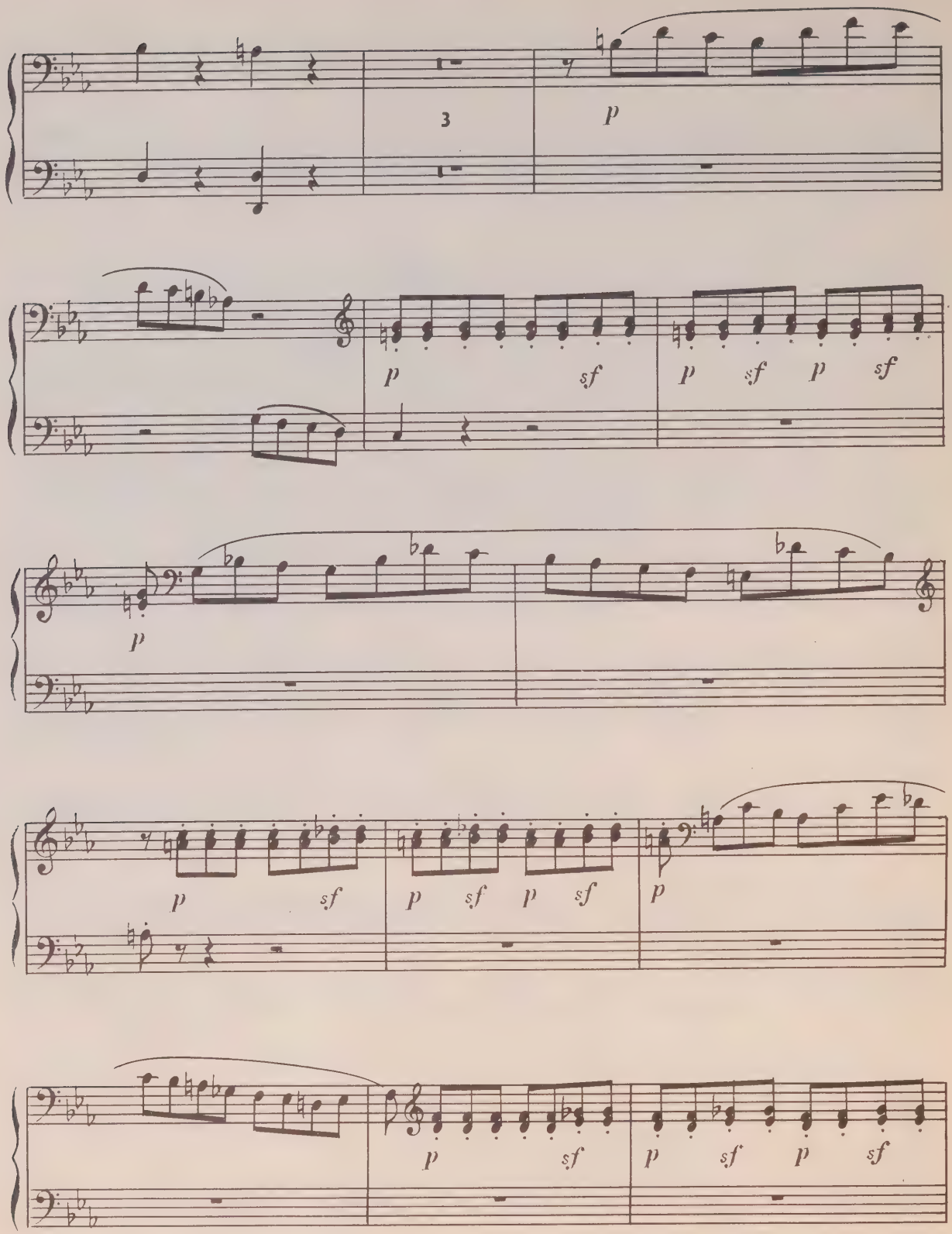
3
p
p sf
p sf p sf
p
p sf
p sf p sf
p
p sf
p sf p sf

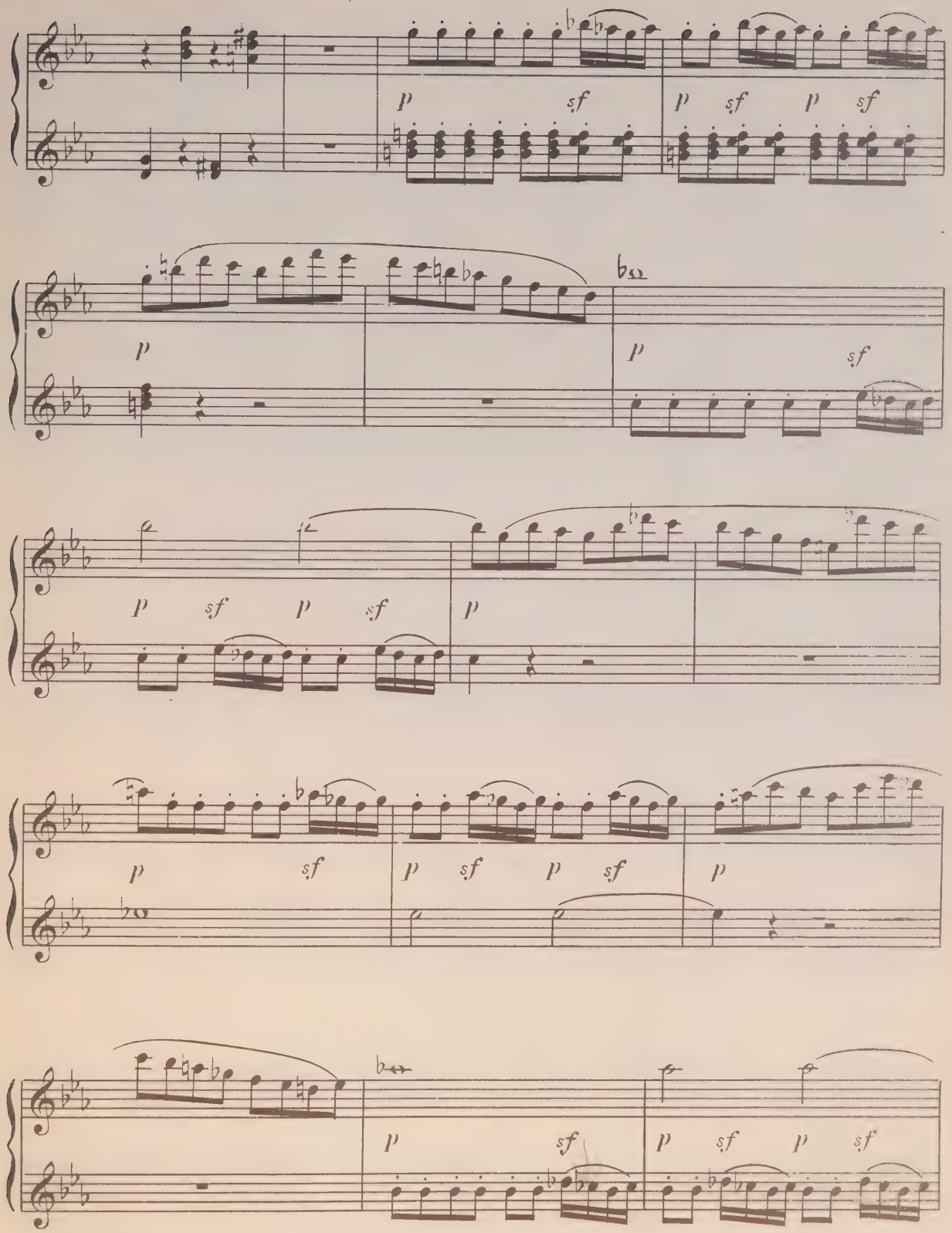
p sf p sf p sf
p p sf
p sf p sf p
p sf p sf p sf p
p sf p sf p
p sf p sf

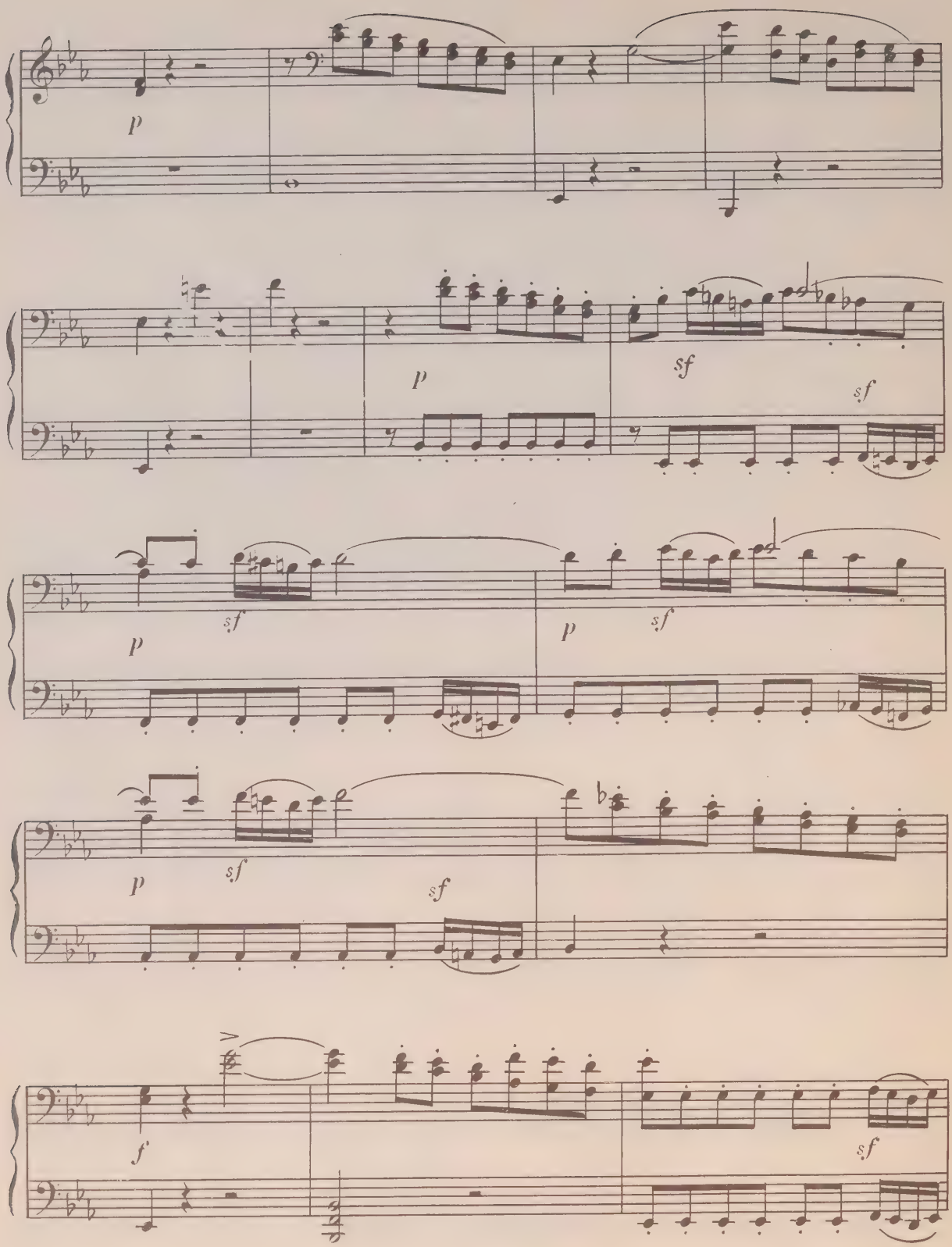
p
p
sf
sf
p
sf
p
sf
p
sf
sf
f
sf

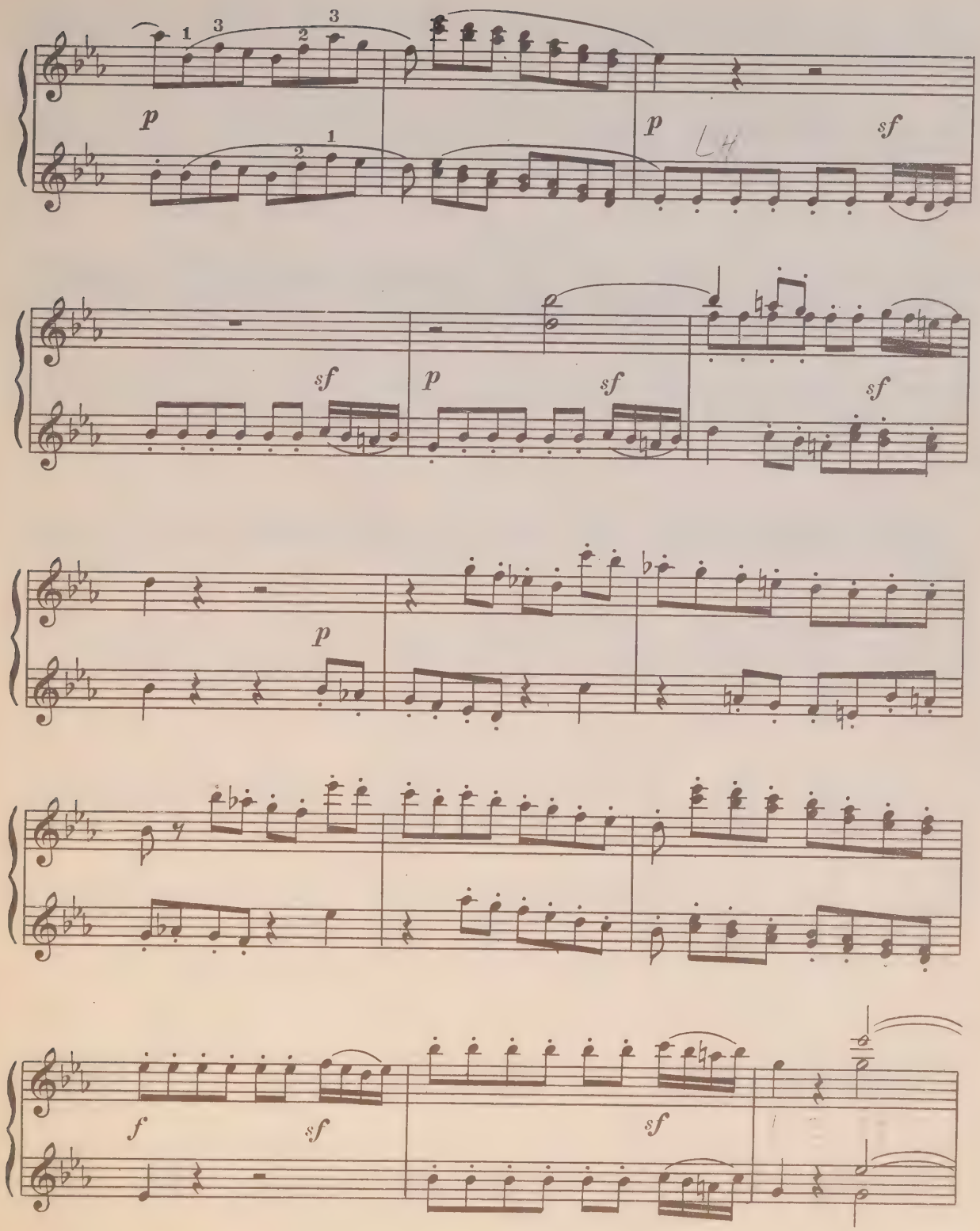
p
p
sf
sf
p
sf
sf
p
f
sf
sf

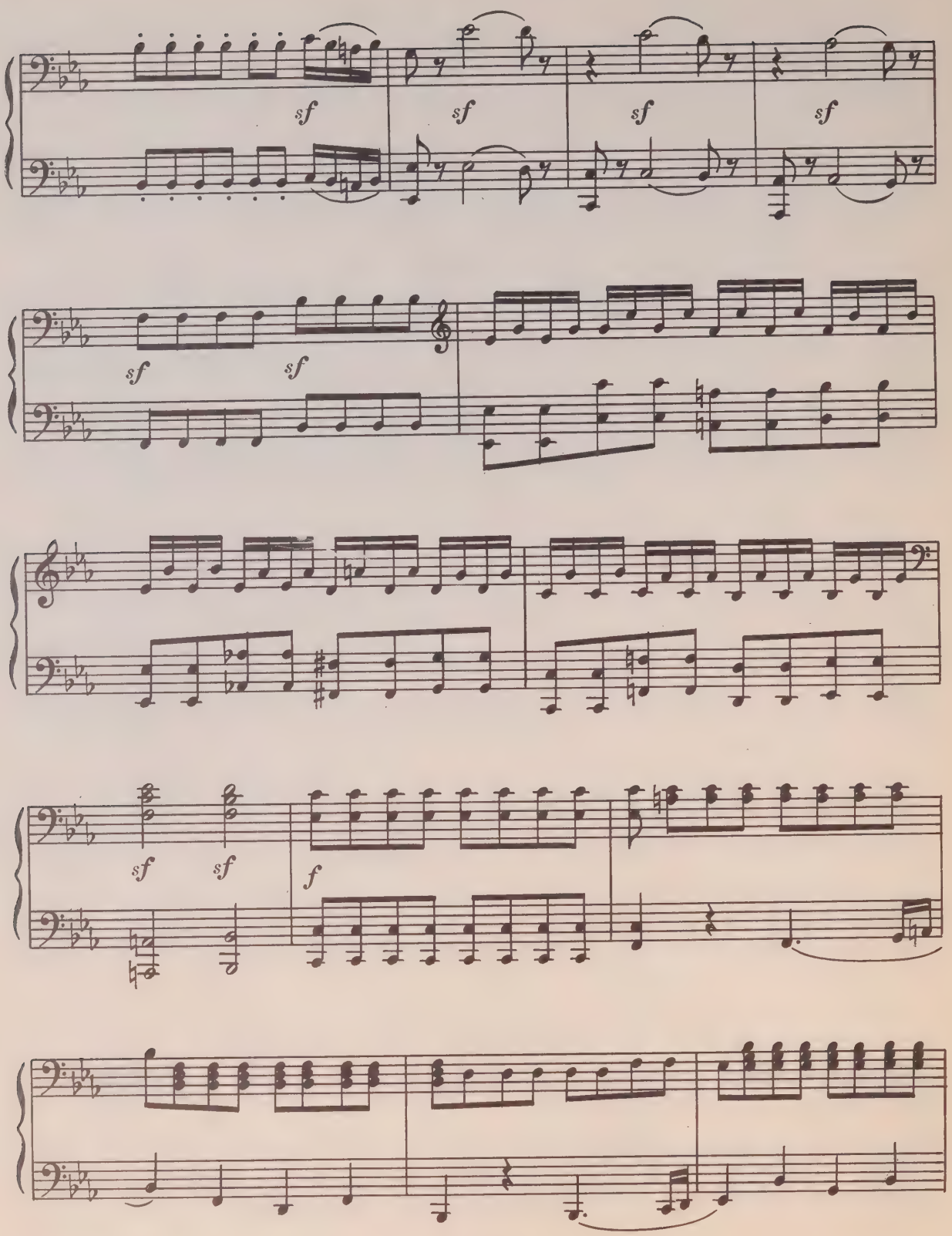
sf
sf
sf
sf
sf
sf
sf
sf
f

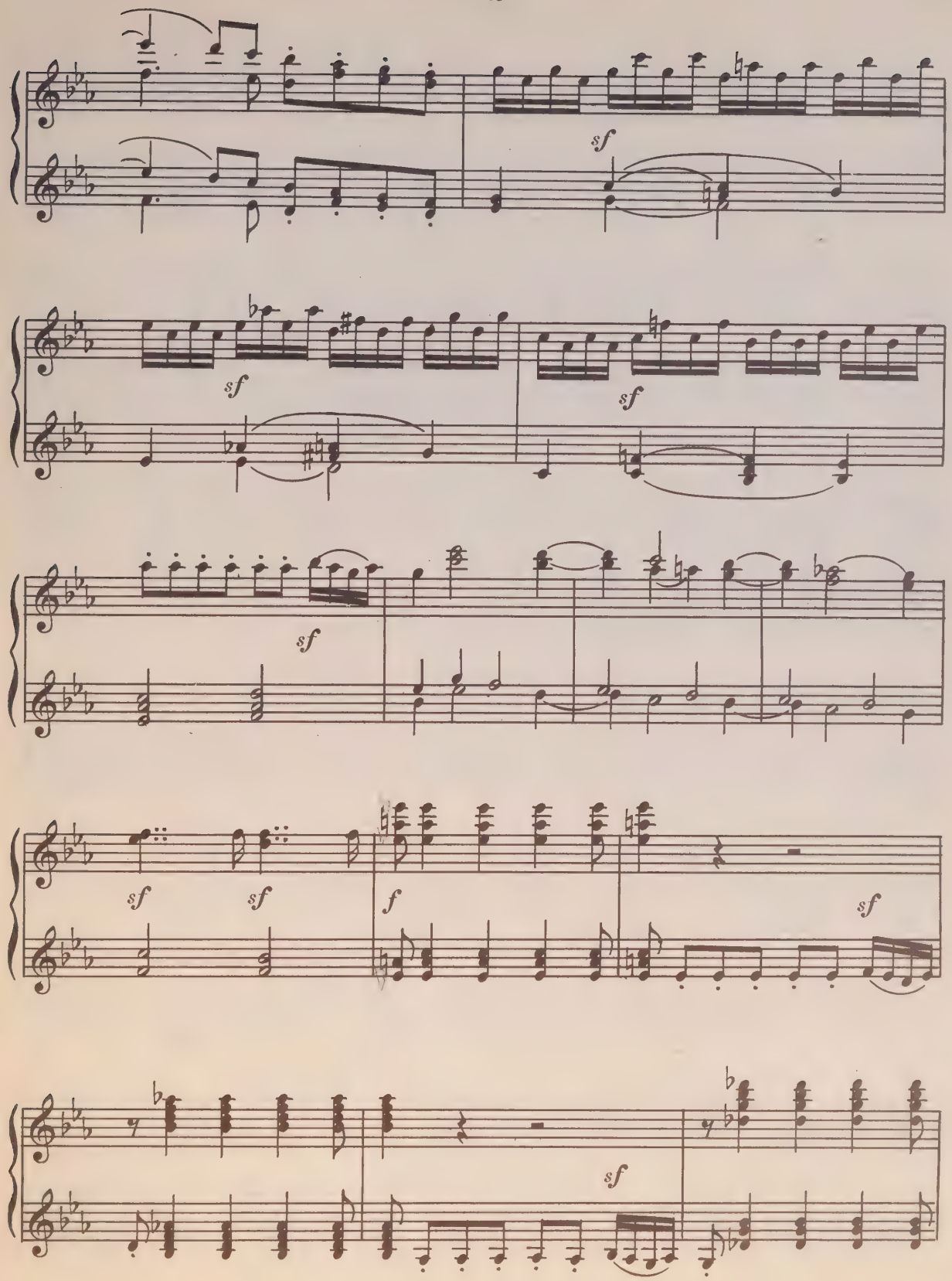
sf
sf
sf
sf
sf
sf
sf
f
sf
sf

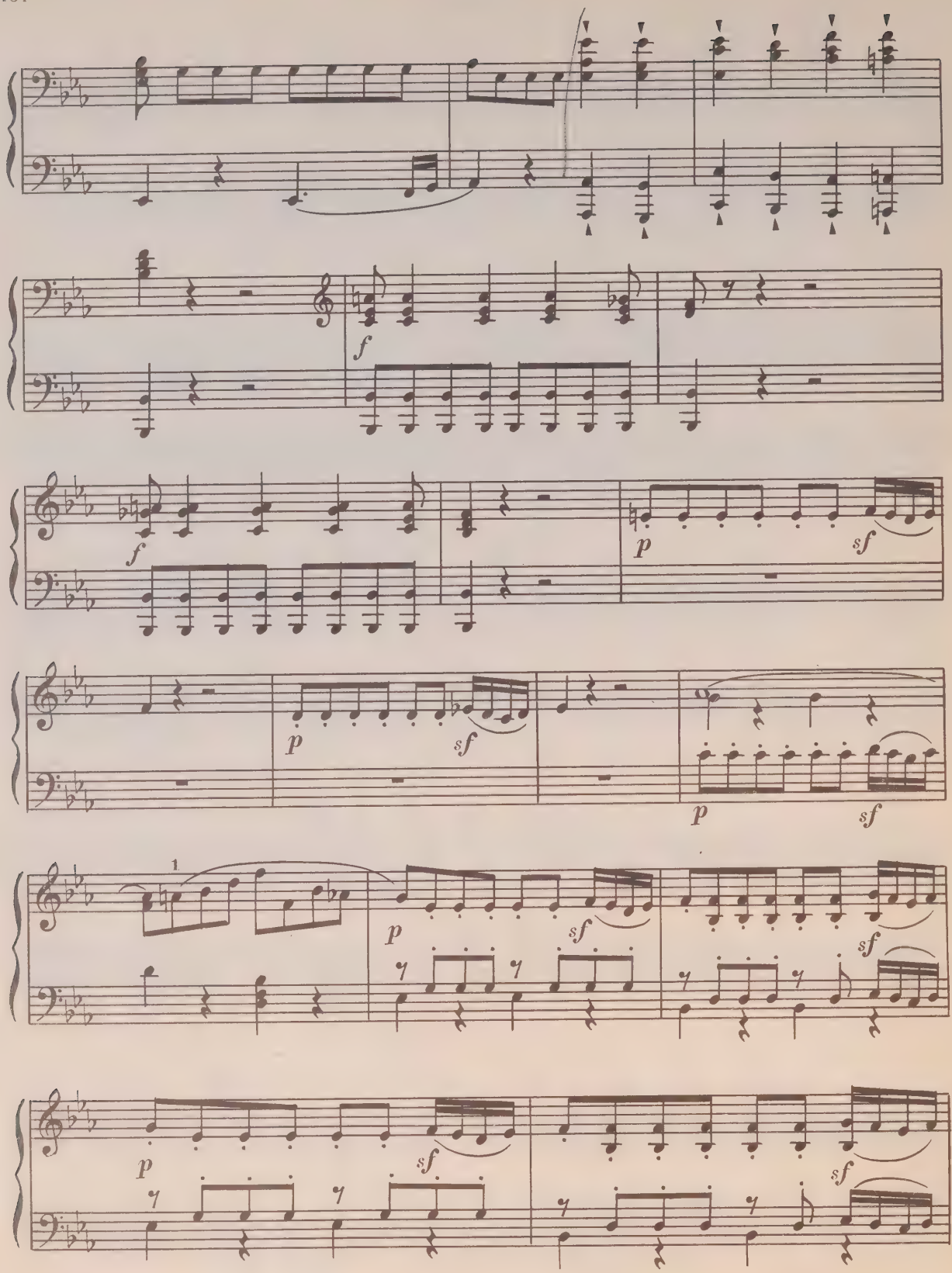
f
f
p
sf
p
sf
p
sf
1
p
sf
sf
p
sf
sf

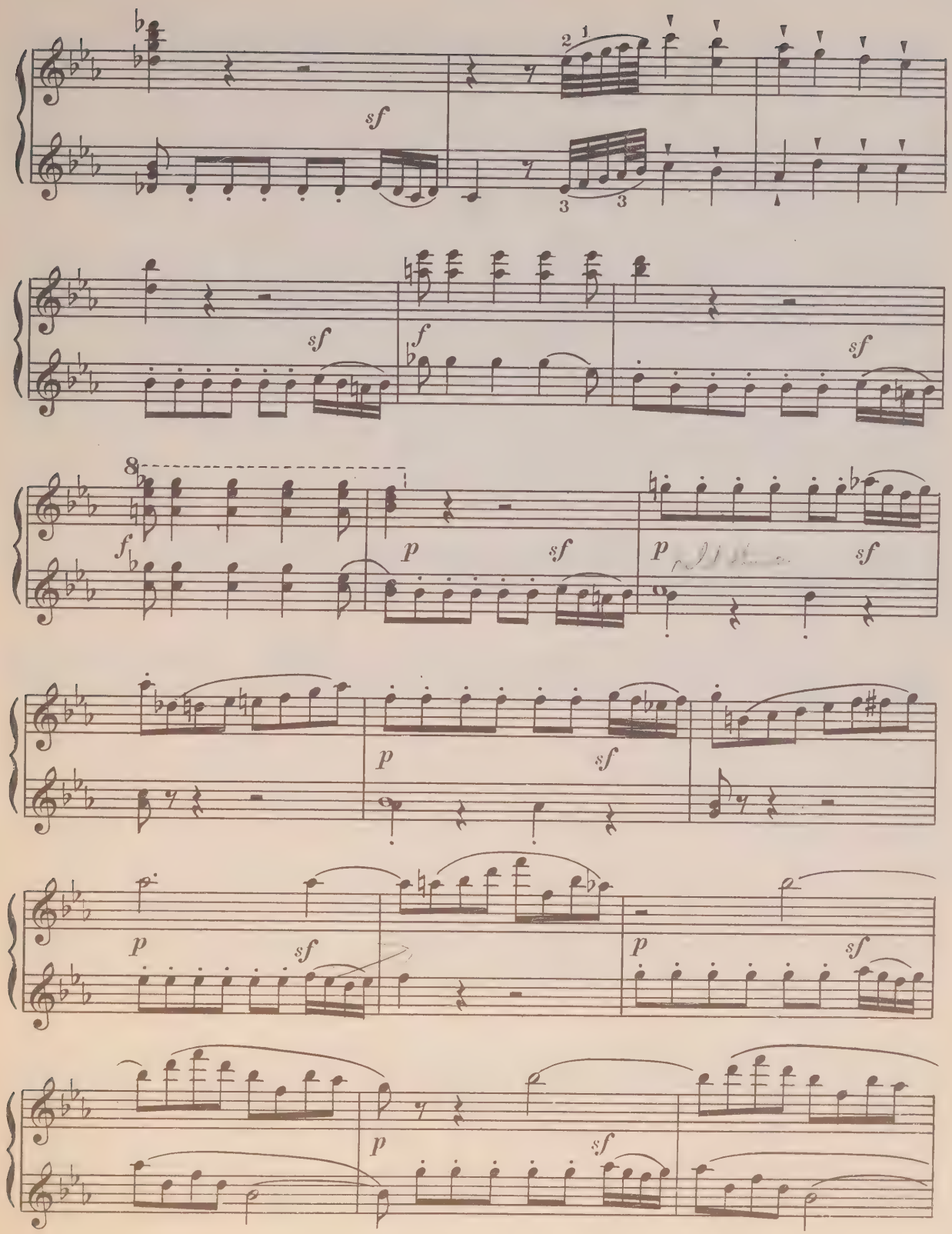
sf
2 1
3 3
sf
f
sf
8
f
p
sf
p
sf
p
sf
p
sf
p
sf
p
sf

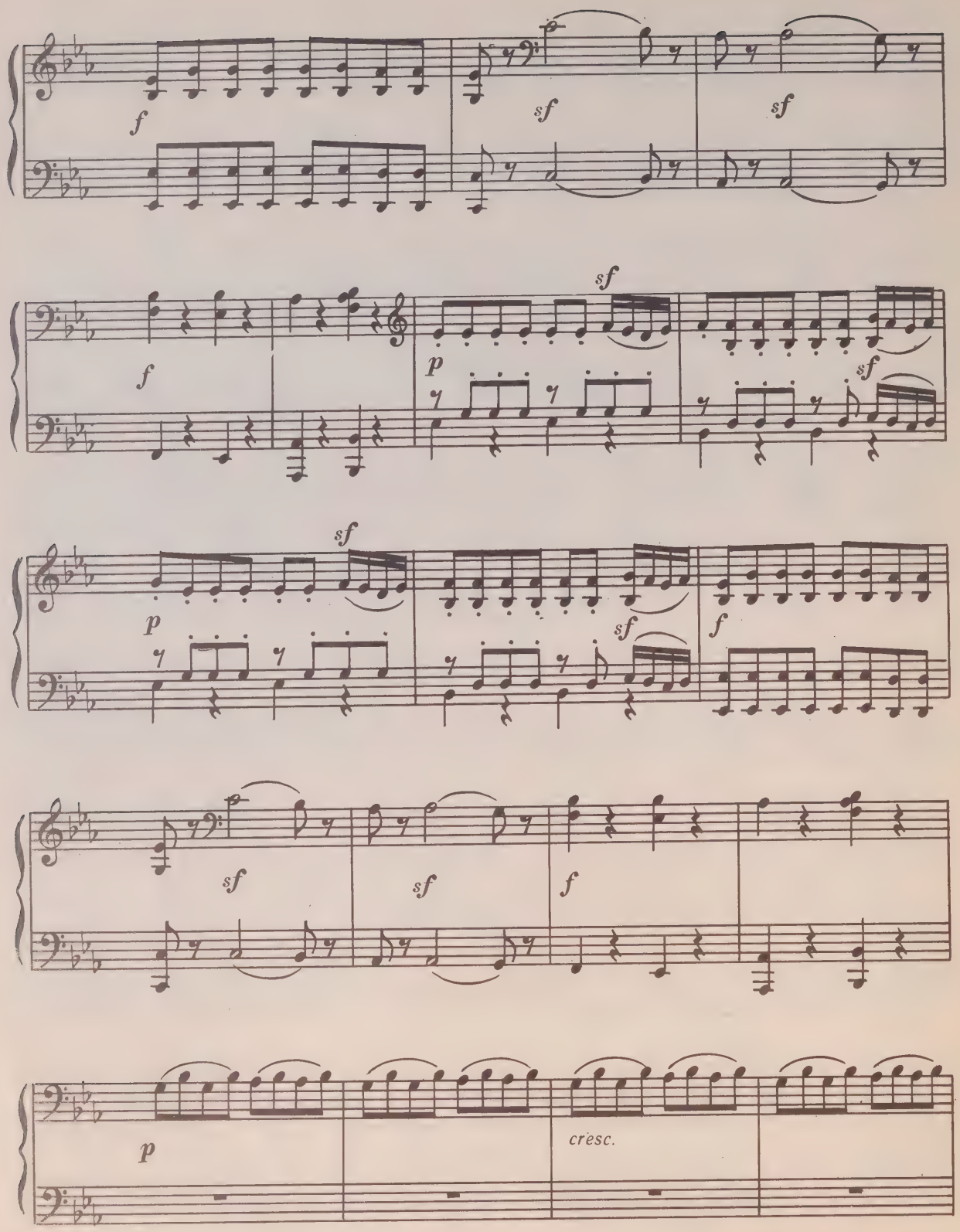
f
sf
sf
f
sf
p
sf
p
sf
sf
f
sf
sf
f
p
cresc.

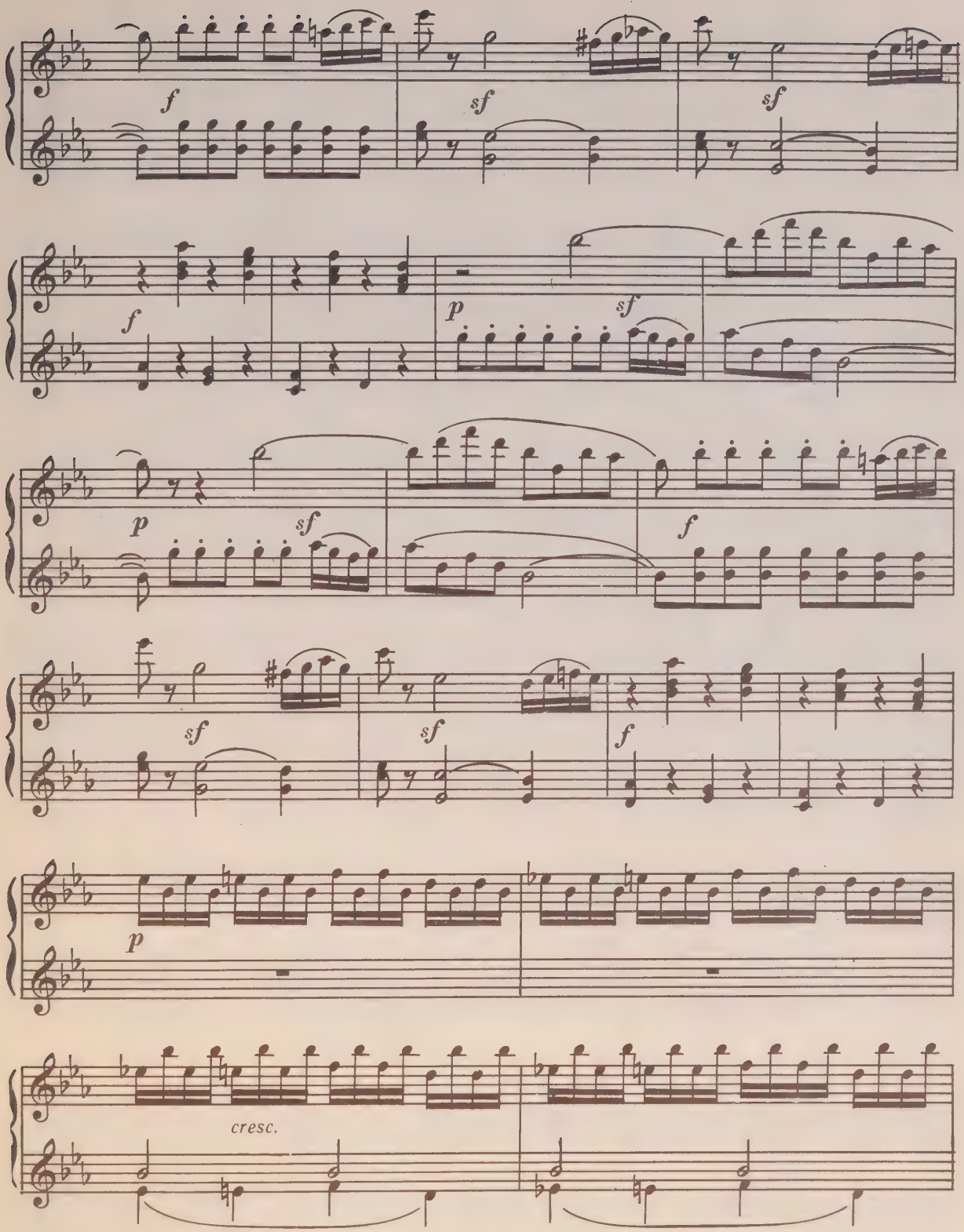
f
sf
sf
f
p
sf
p
sf
f
sf
sf
f
p
cresc.

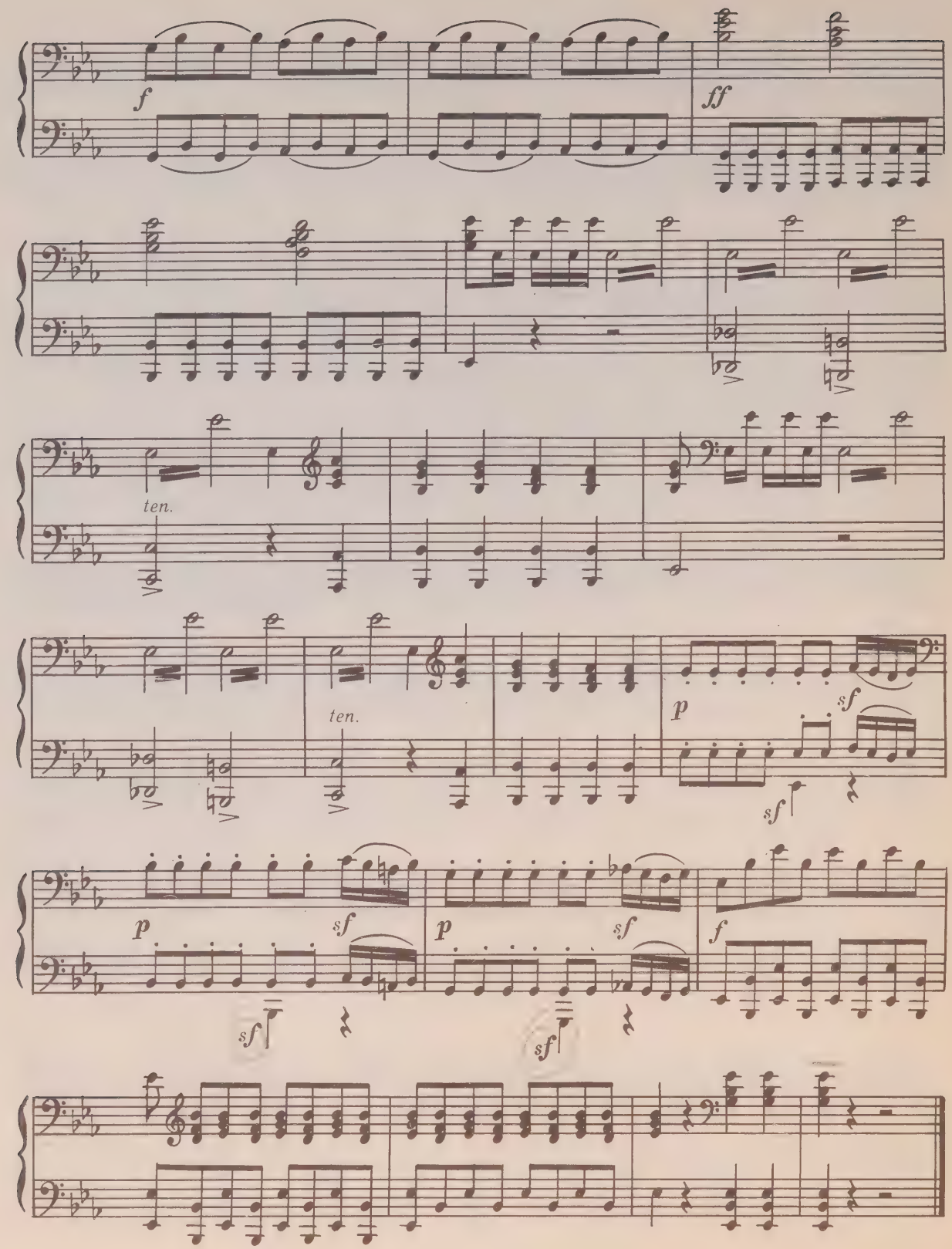
f
ff
ten.
ten.
p
sf
sf
p
sf
sf
p
sf
sf
f

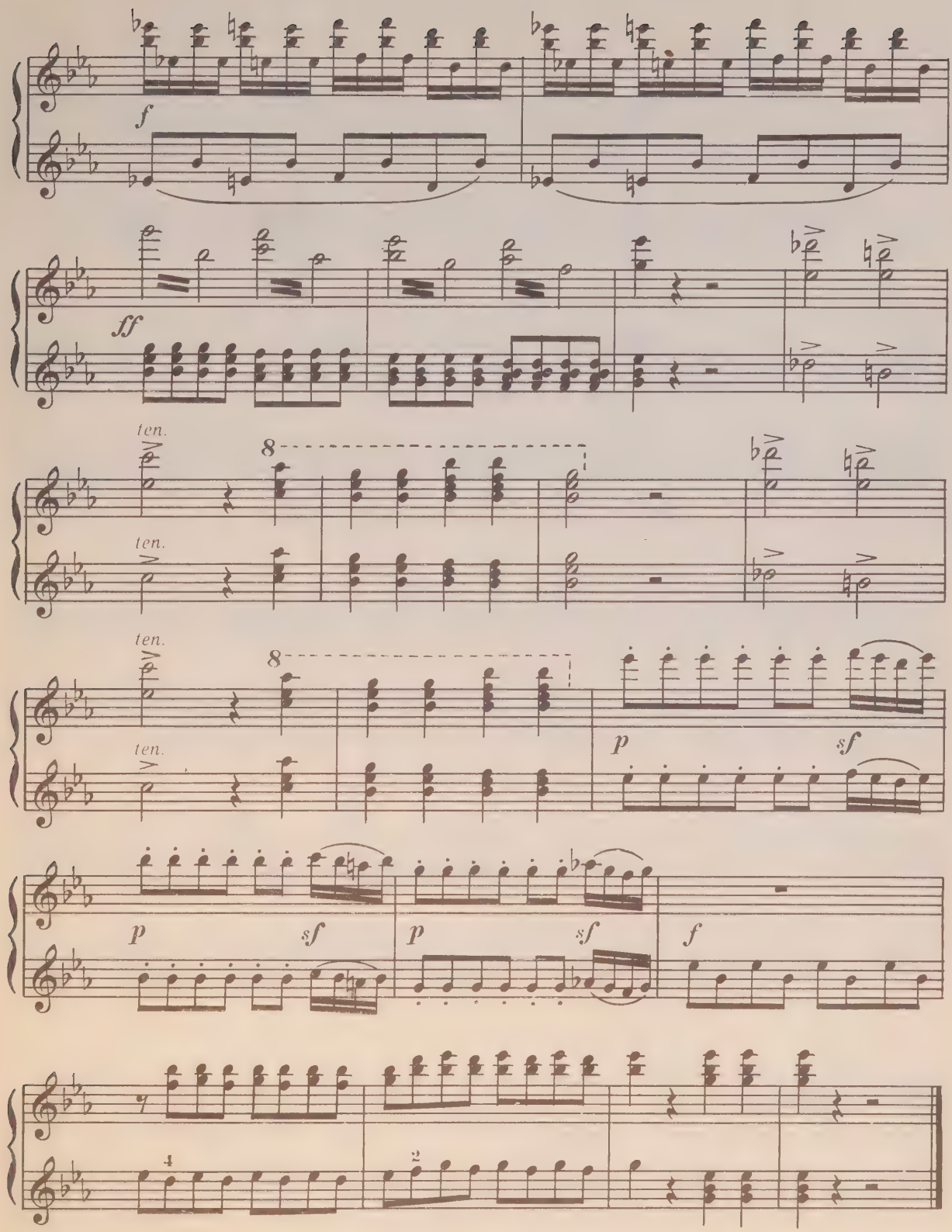
f
ff
ten.
ten.
8
ten.
ten.
8
p
sf
p
sf
p
sf
f

УВЕРТЮРА К ОПЕРЕ „МИЛОСЕРДИЕ ТИТА“

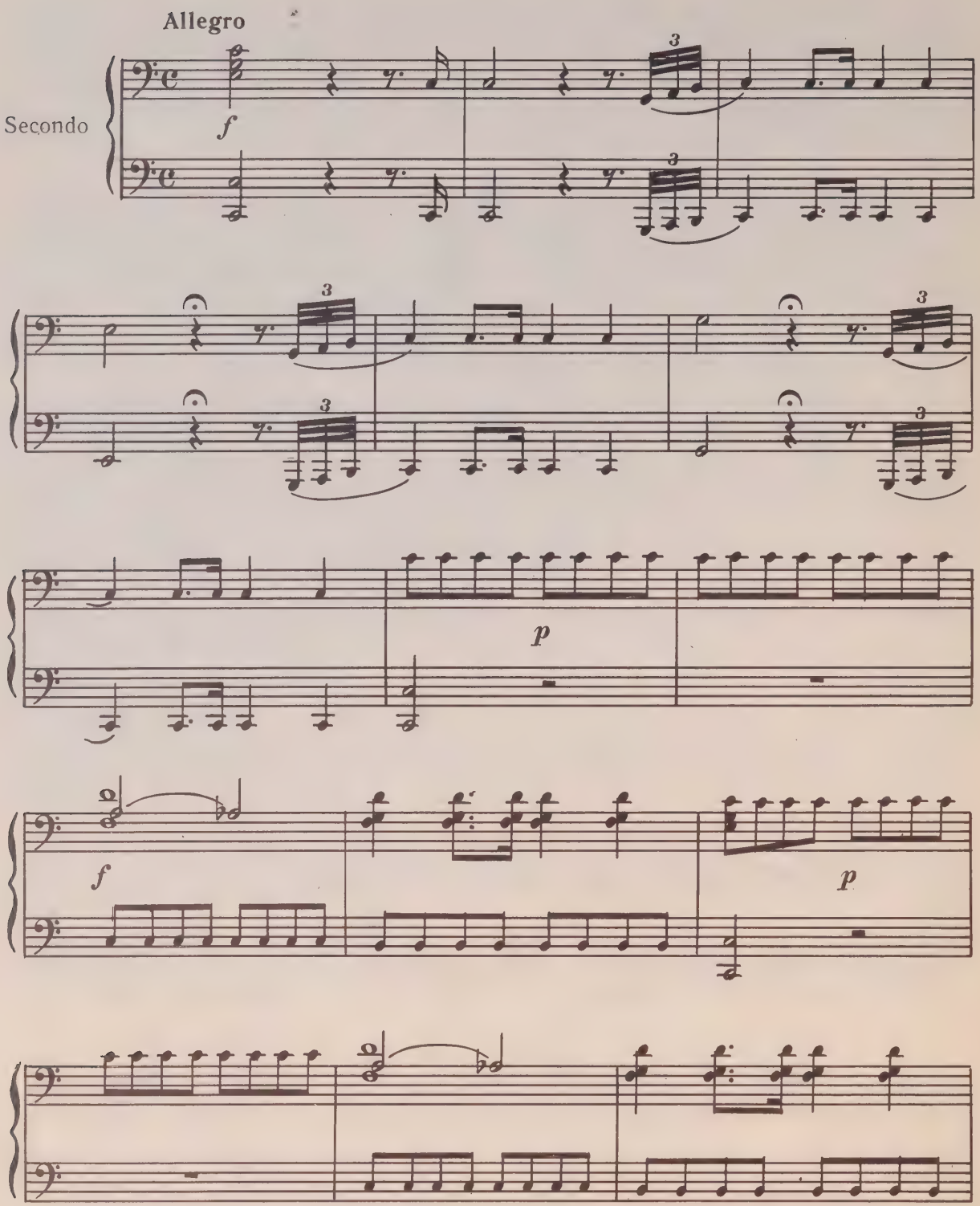

УВЕРТЮРА К ОПЕРЕ „МИЛОСЕРДИЕ ТИТА“

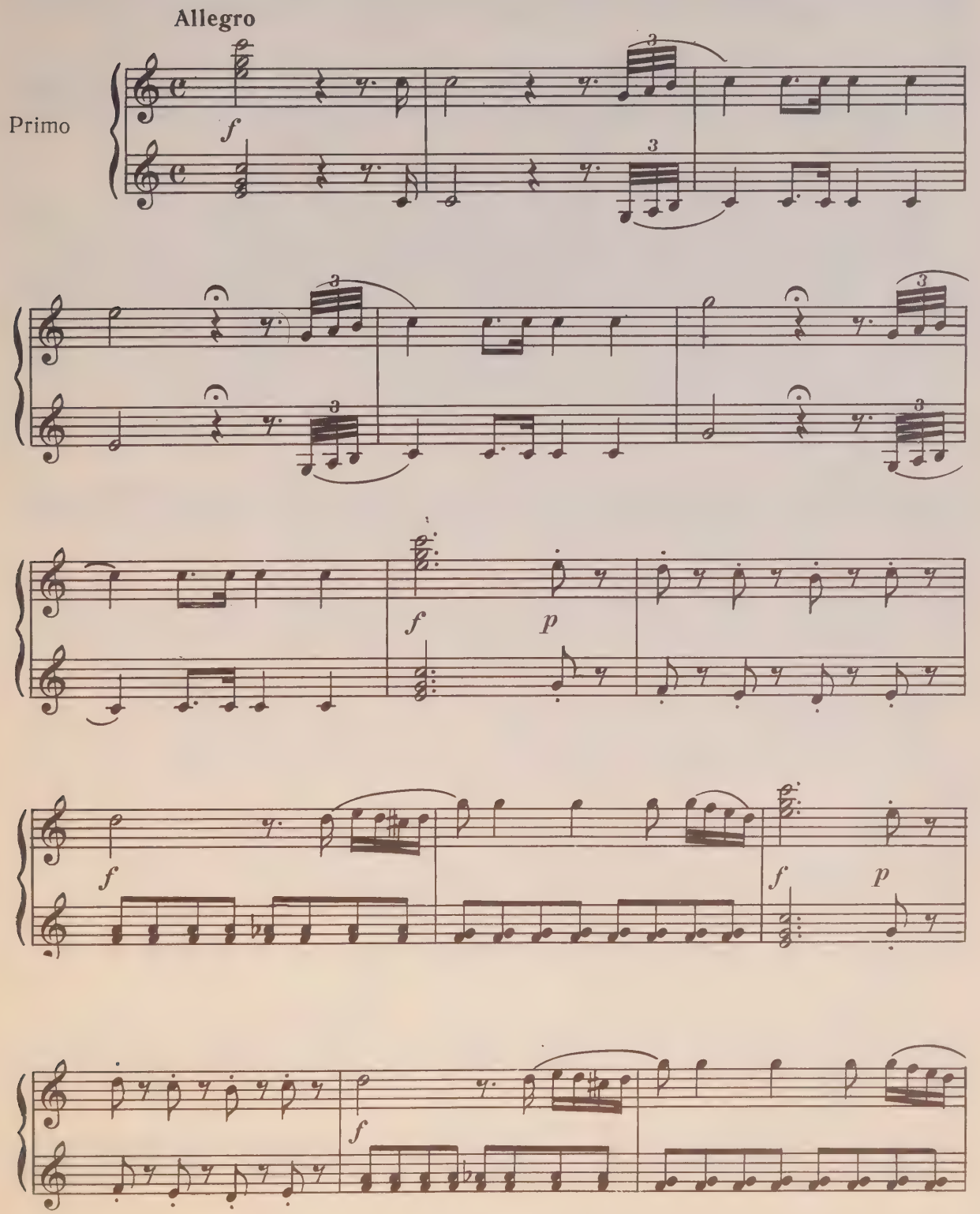

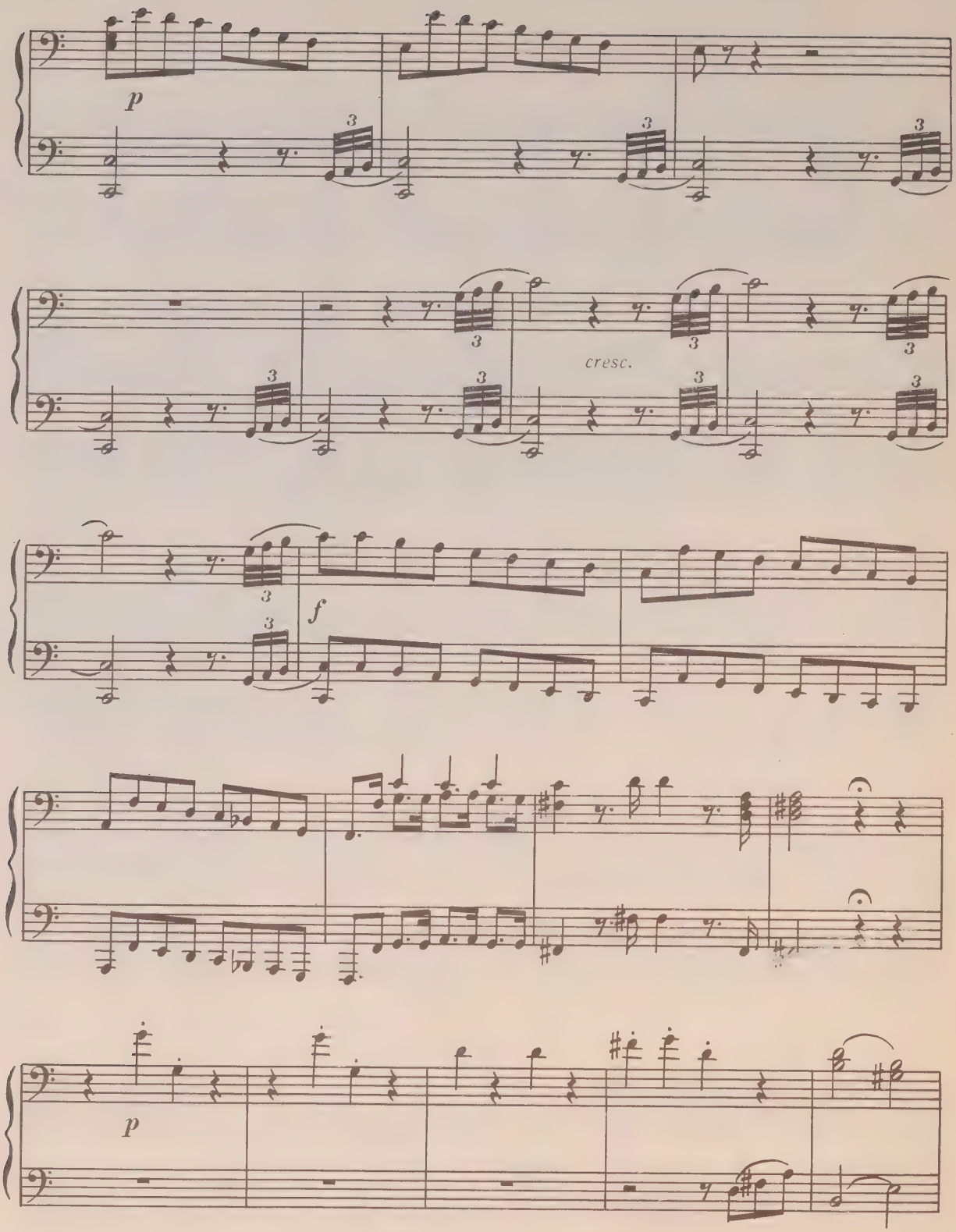
p
3
cresc.
f
p

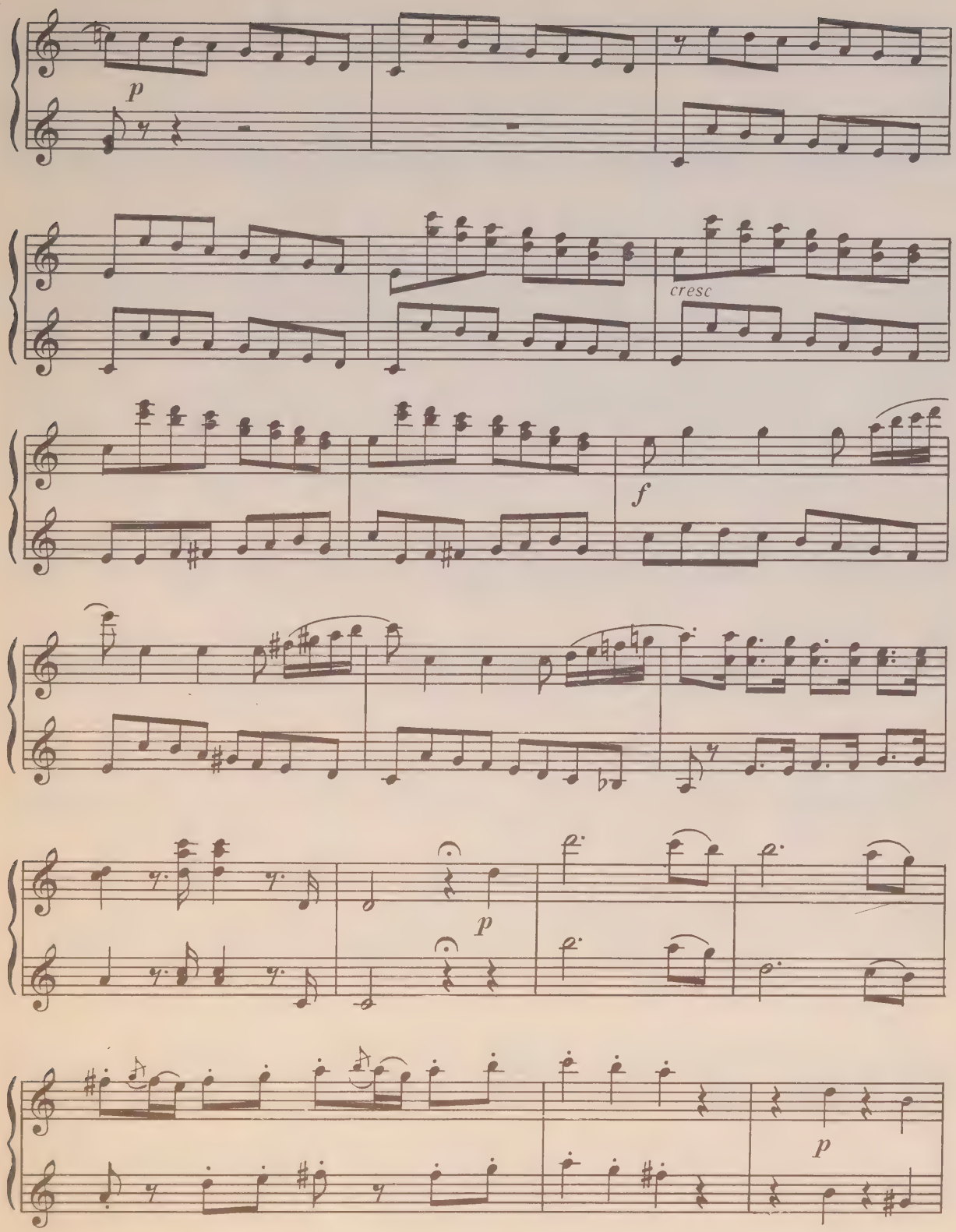
p
cresc
f
p
p

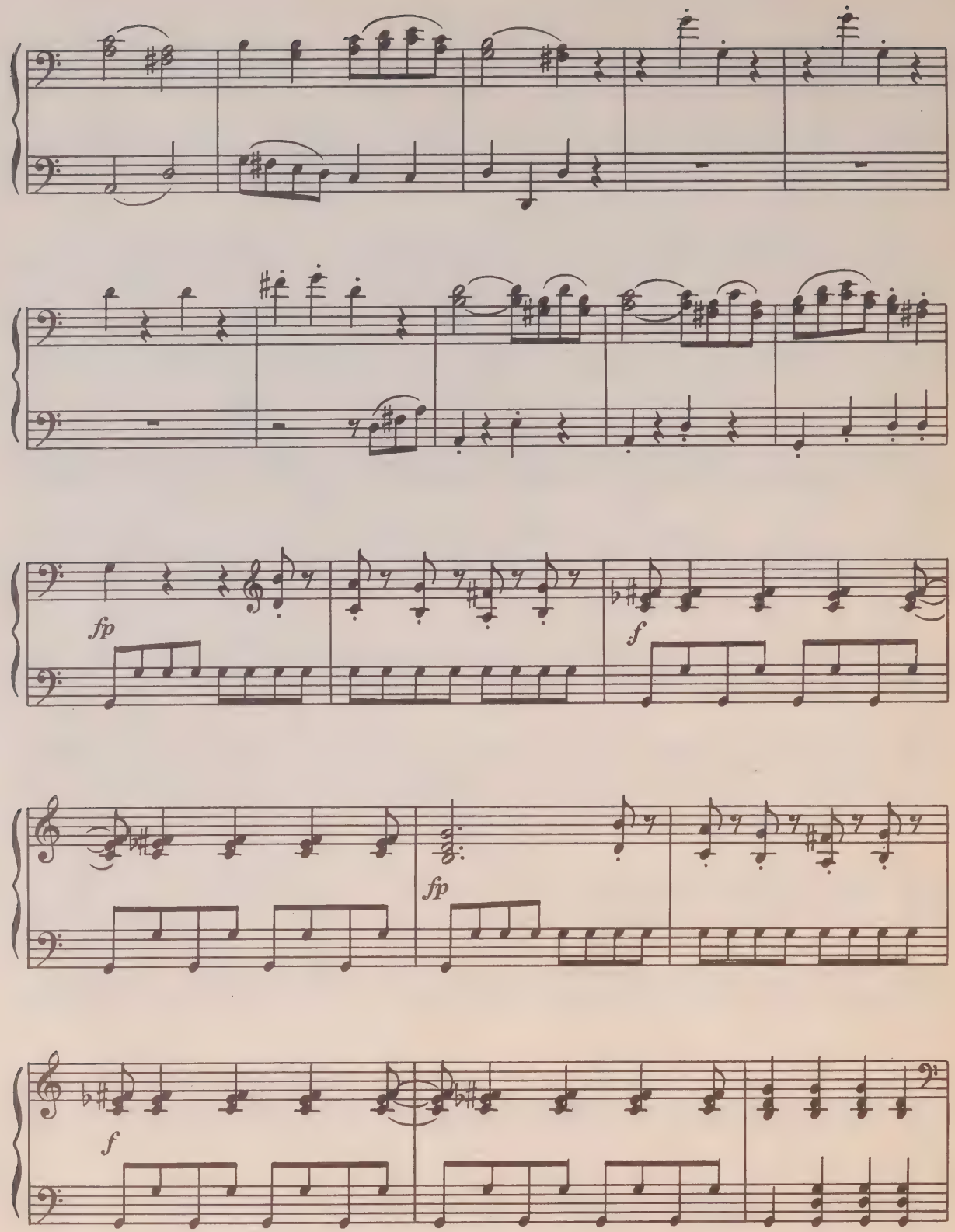
fp
f
fp
f

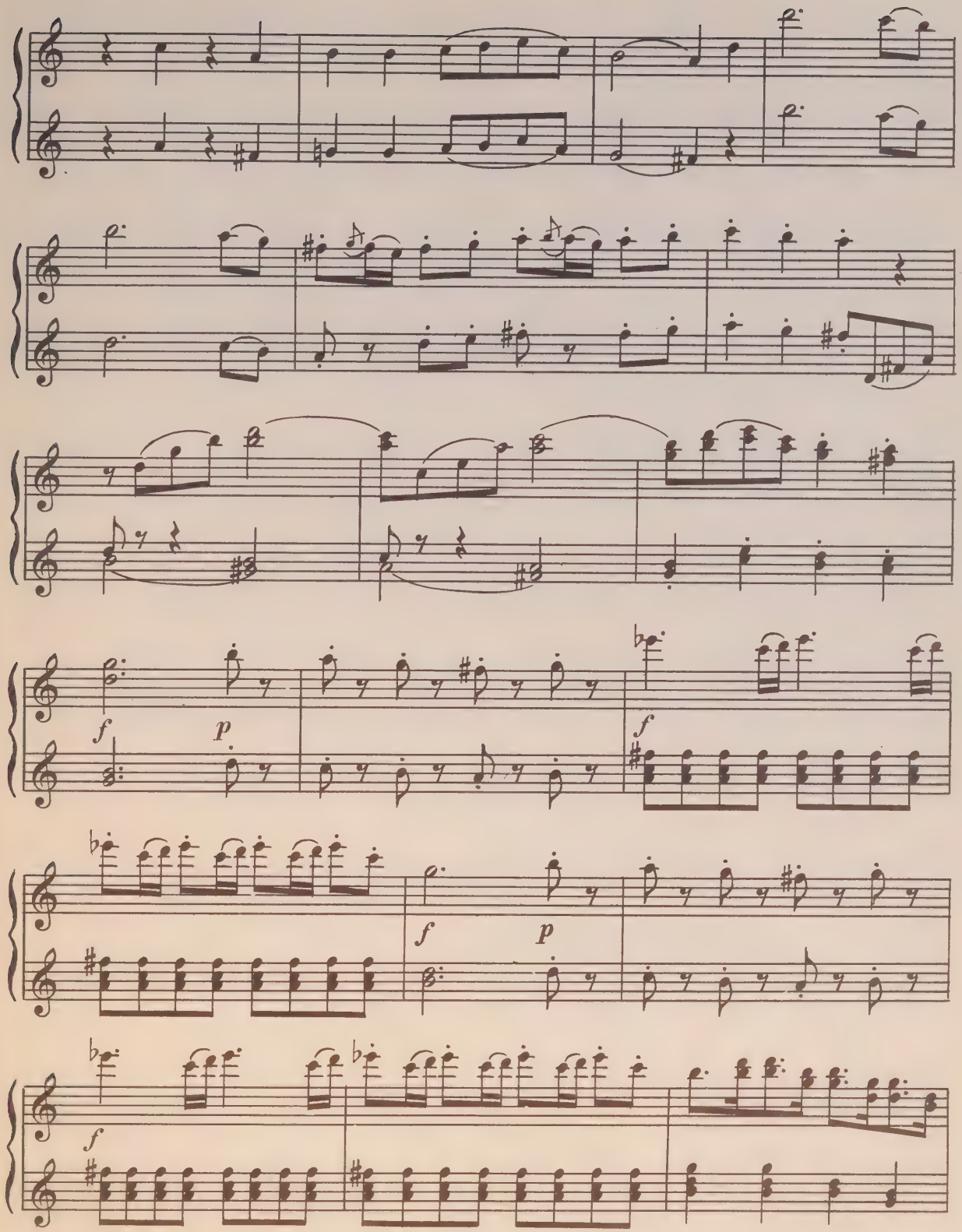
f
p
f
f
p
f

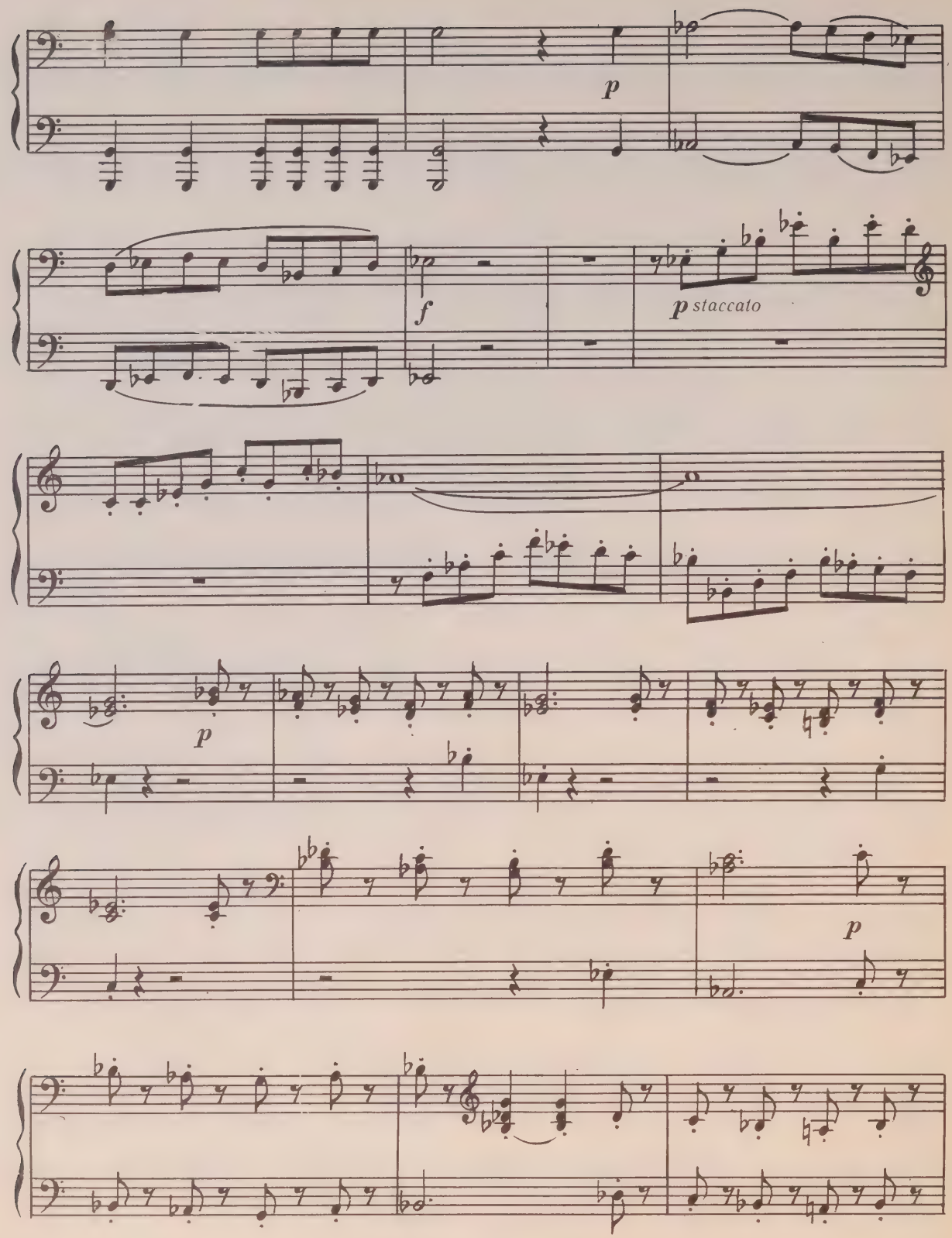
p
f
p staccato
p
p

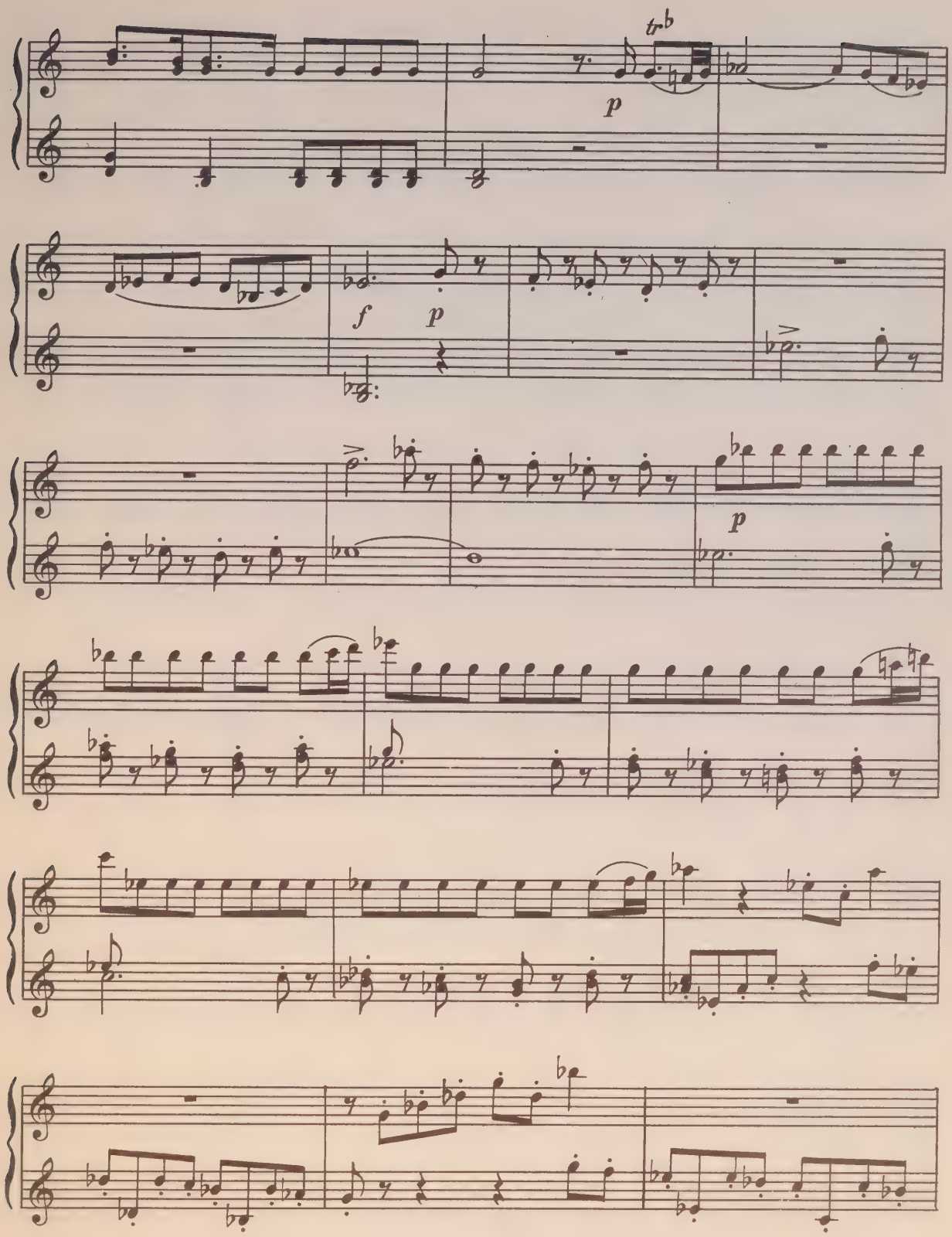
tr
p
f
p
p

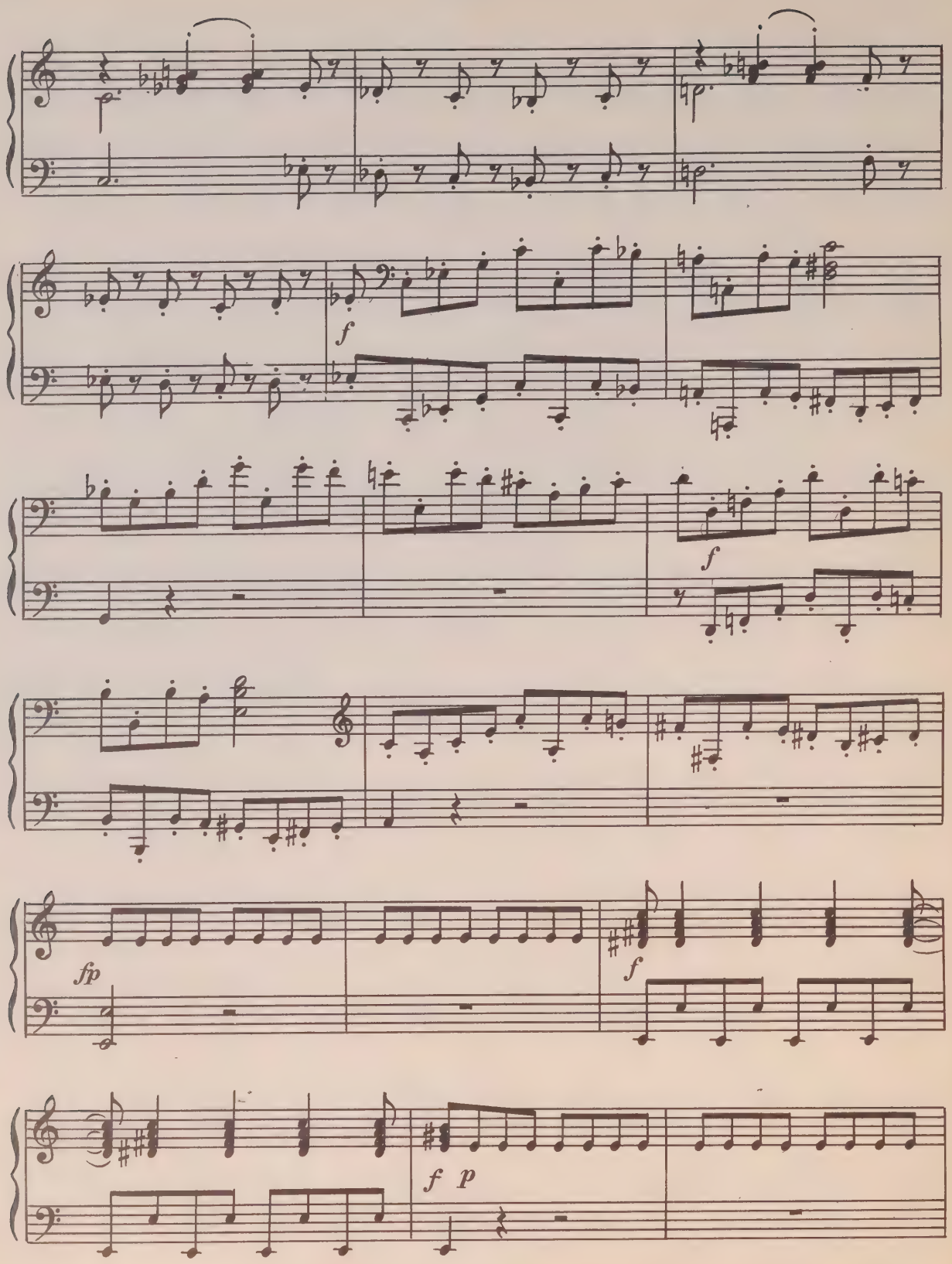
f
f
fp
f
f p

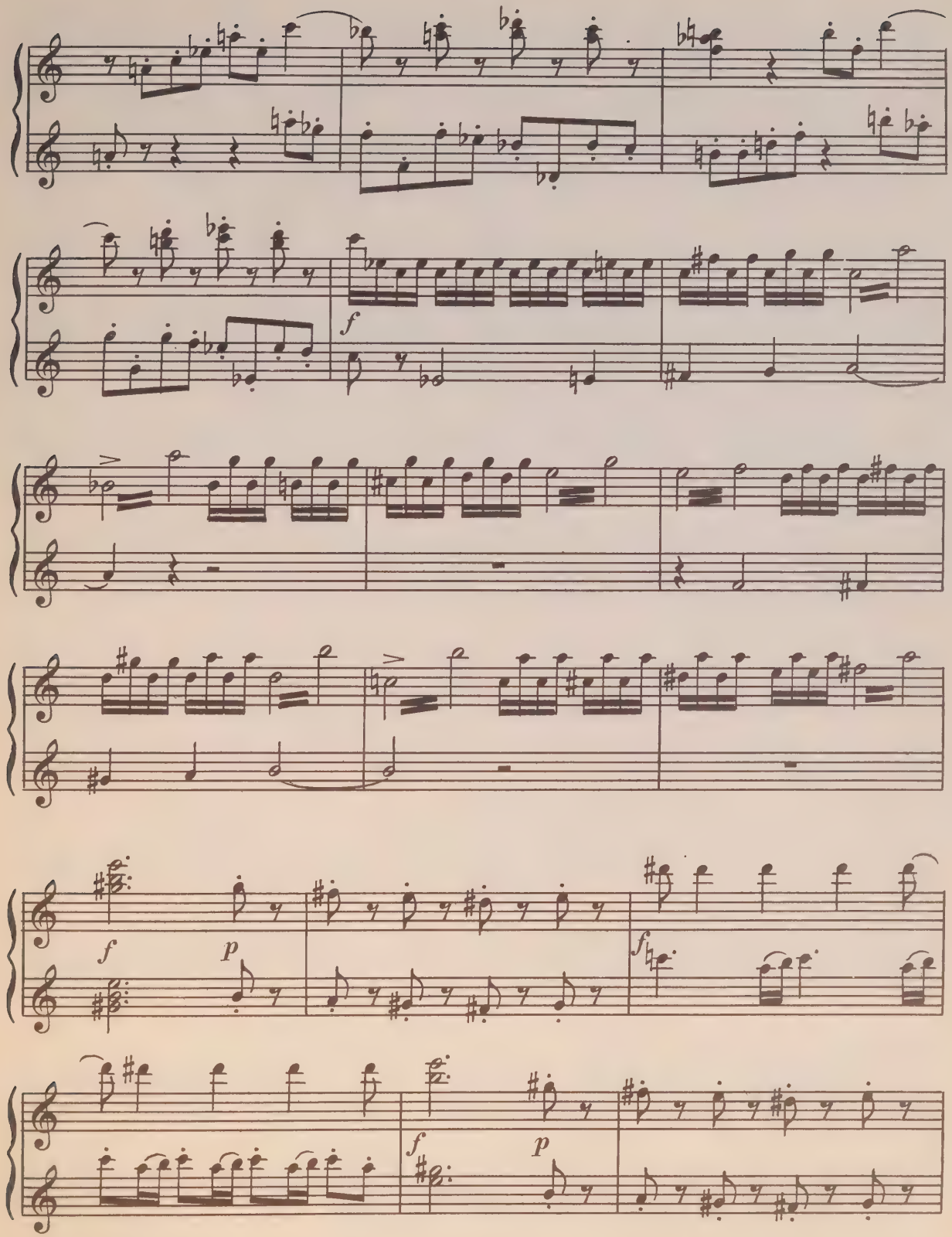
f
f
p
f
f
p

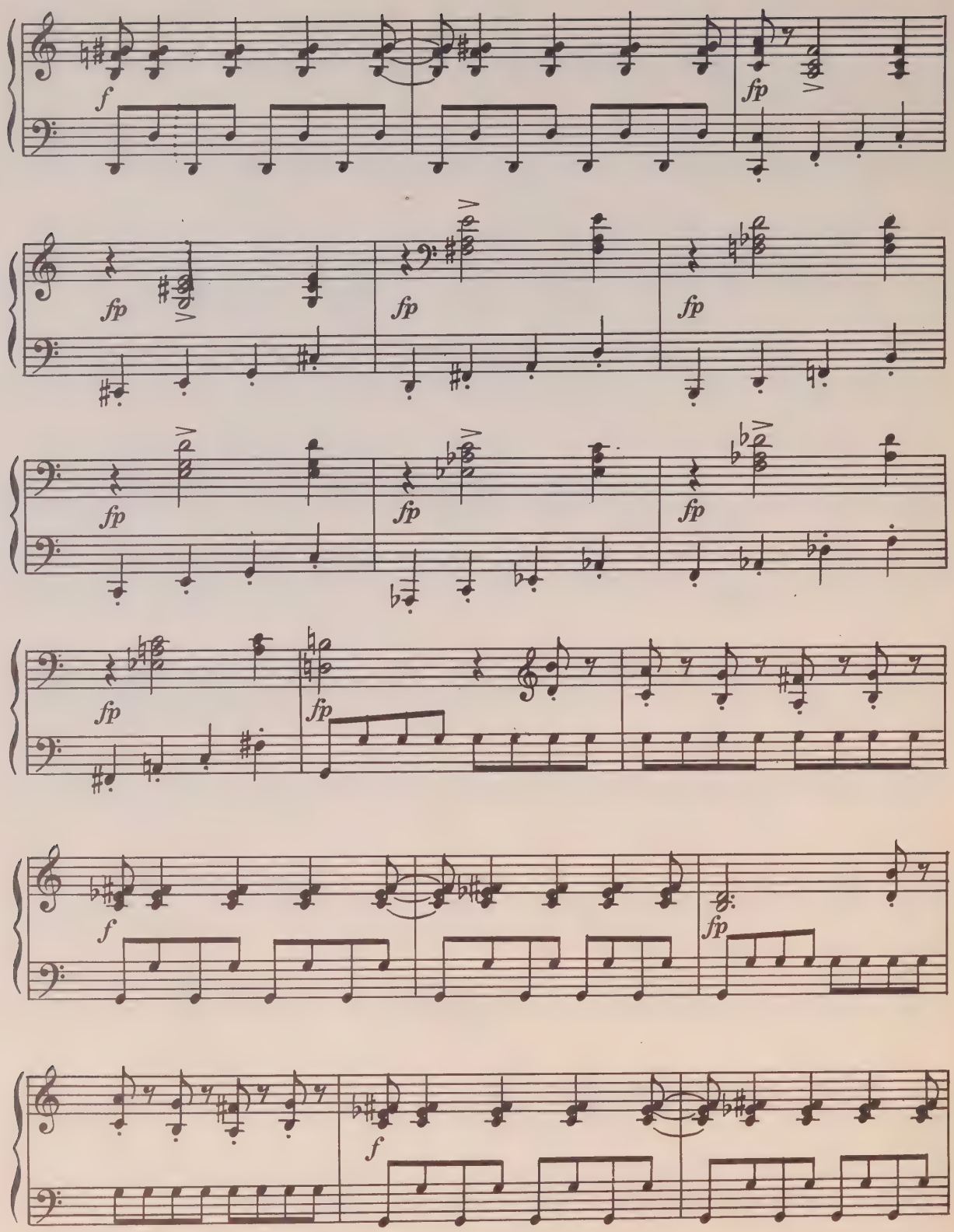
f
fp
fp
fp
fp
fp
fp
fp
fp
fp
f
fp
f

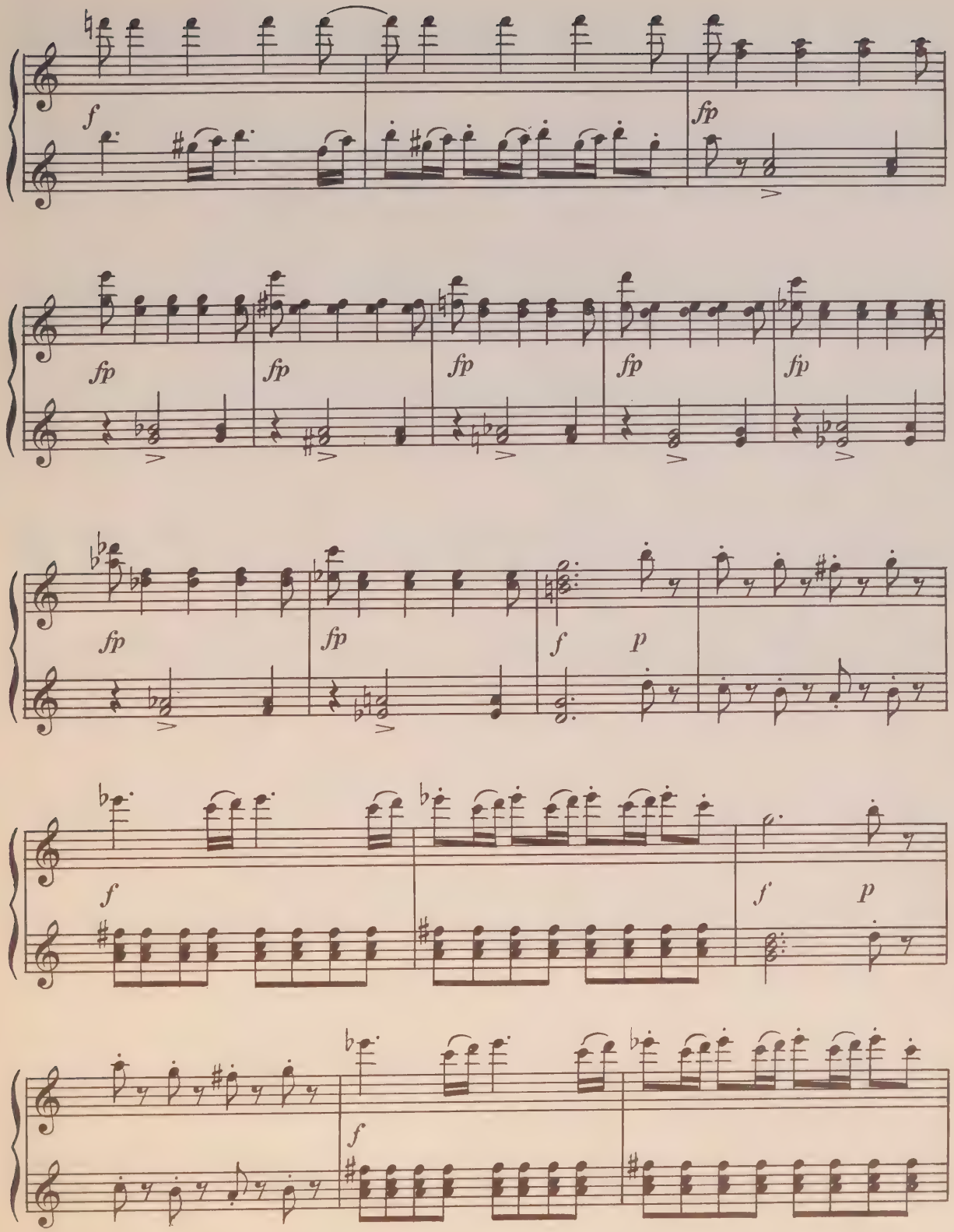
f
fp
fp
fp
fp
fp
fp
fp
fp
fp
f
p
f
f
p
f

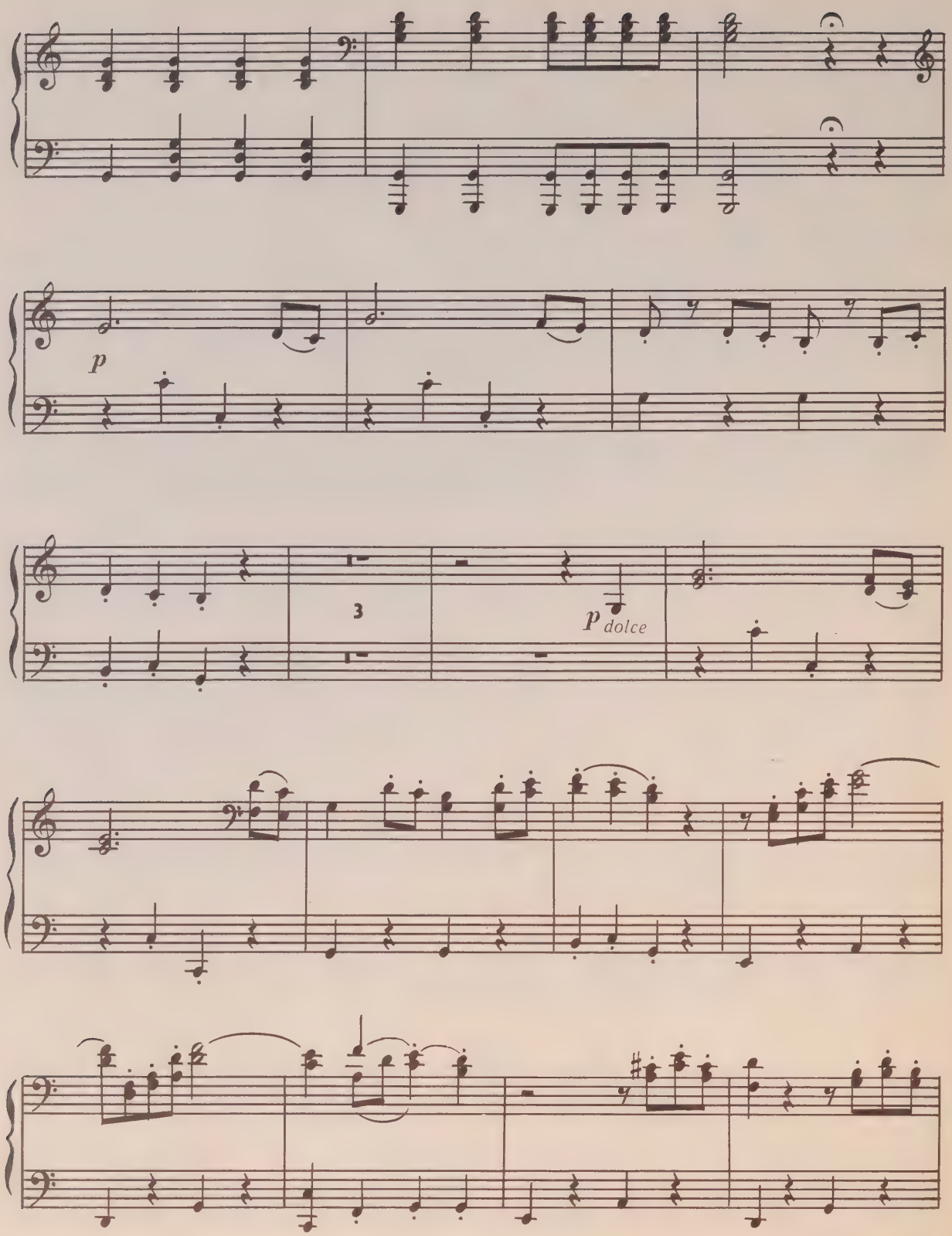
p
3
p dolce

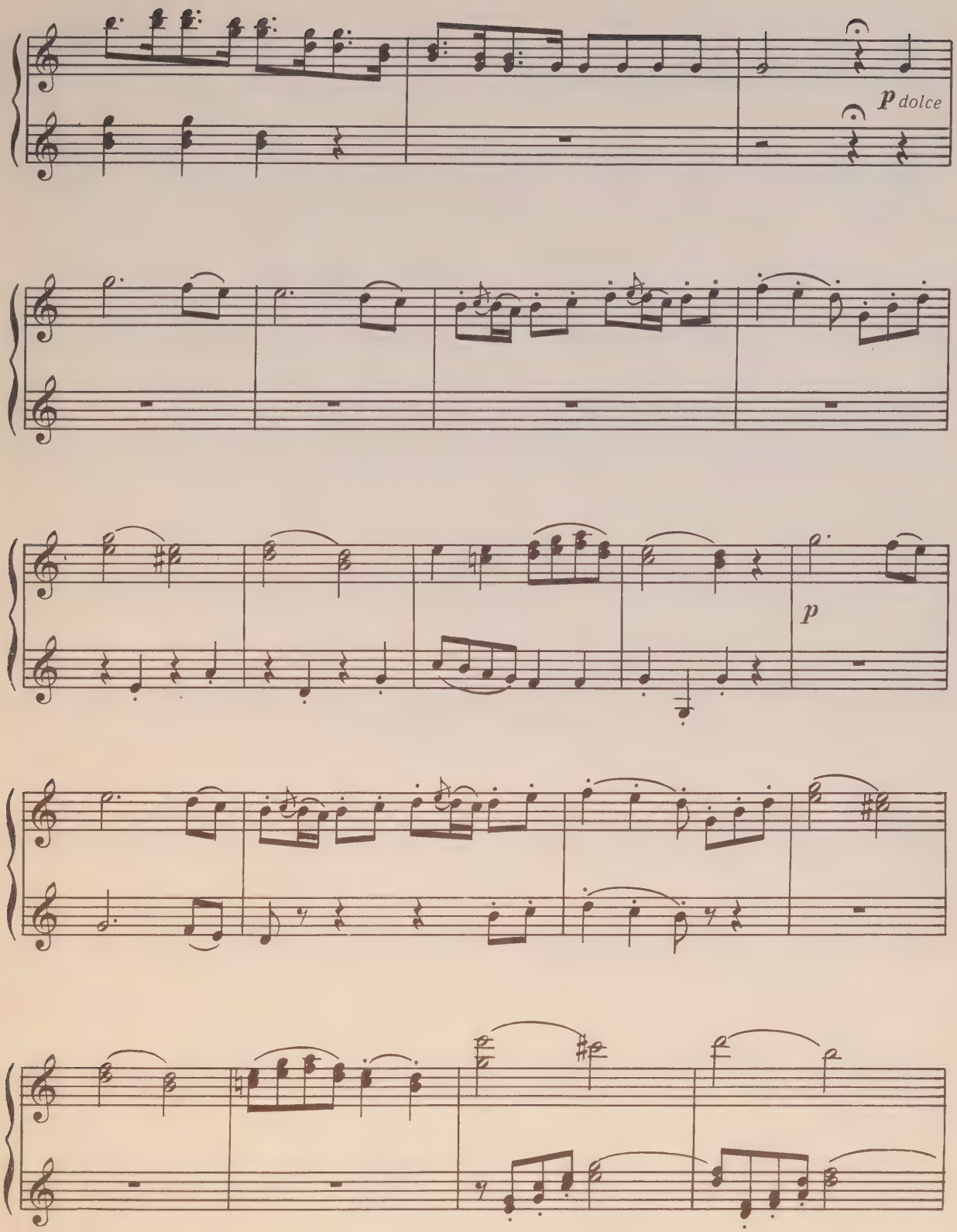
p dolce
p

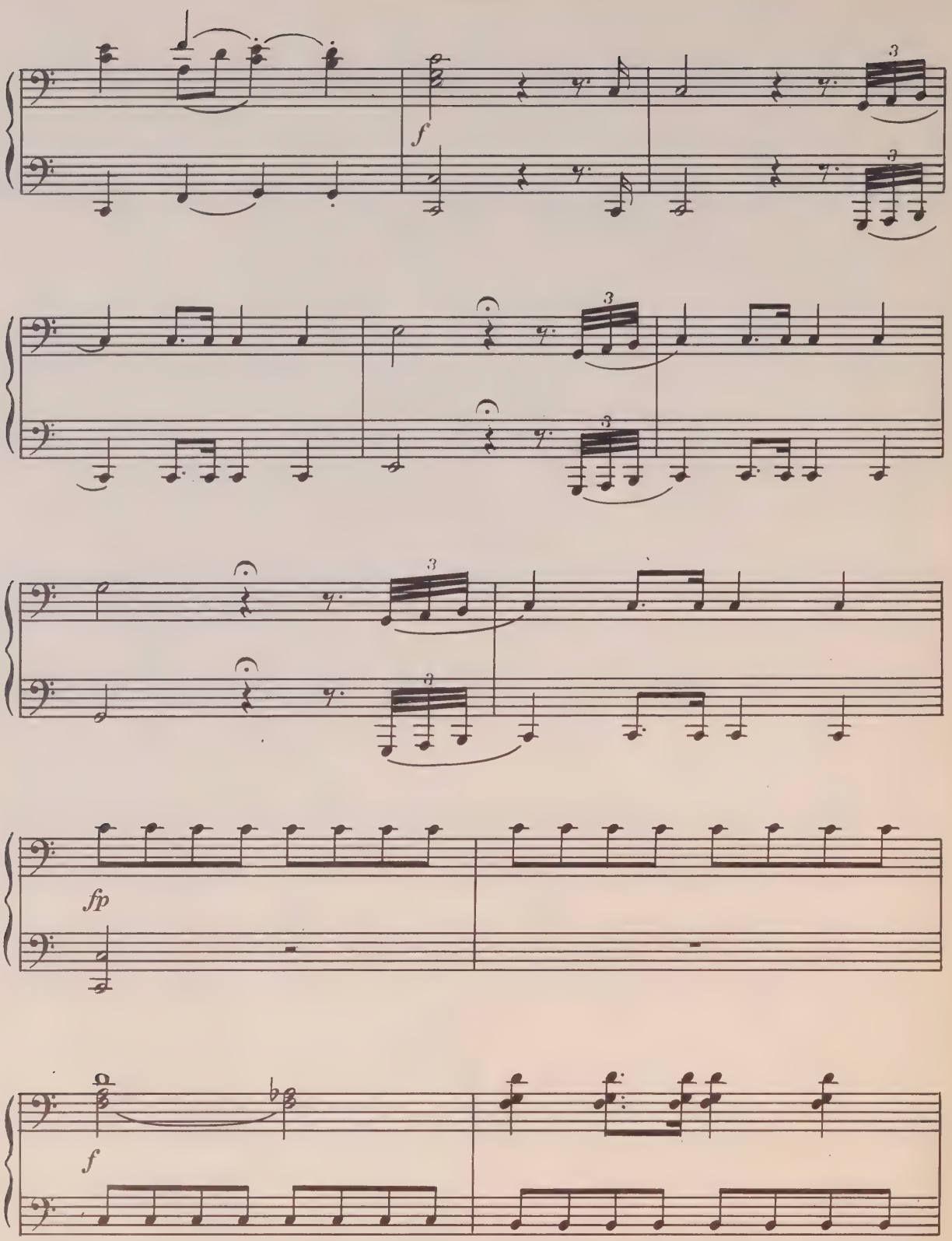
f
3
fp
f

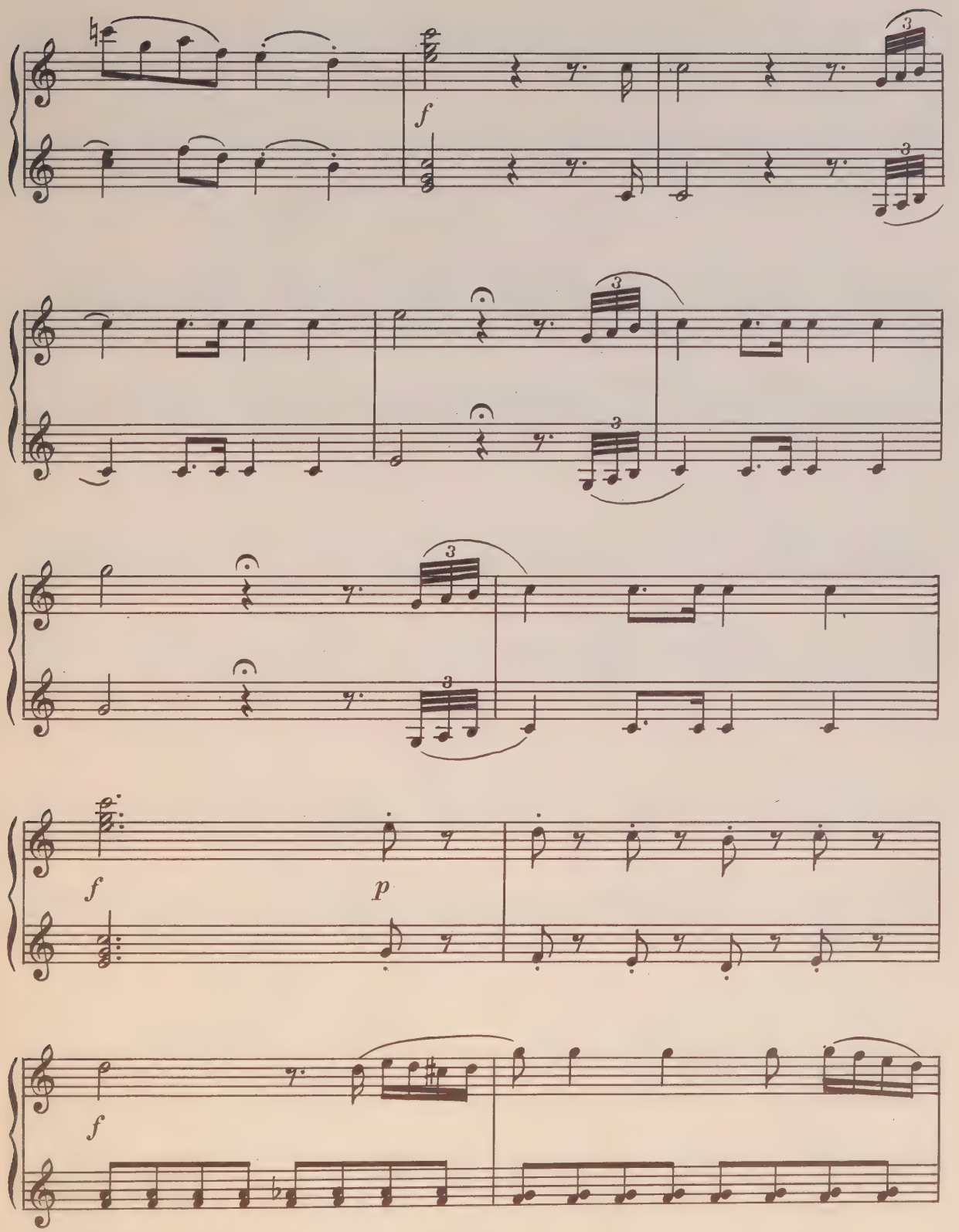
f
3
3
3
3
3
3
f
p
f

Secondo

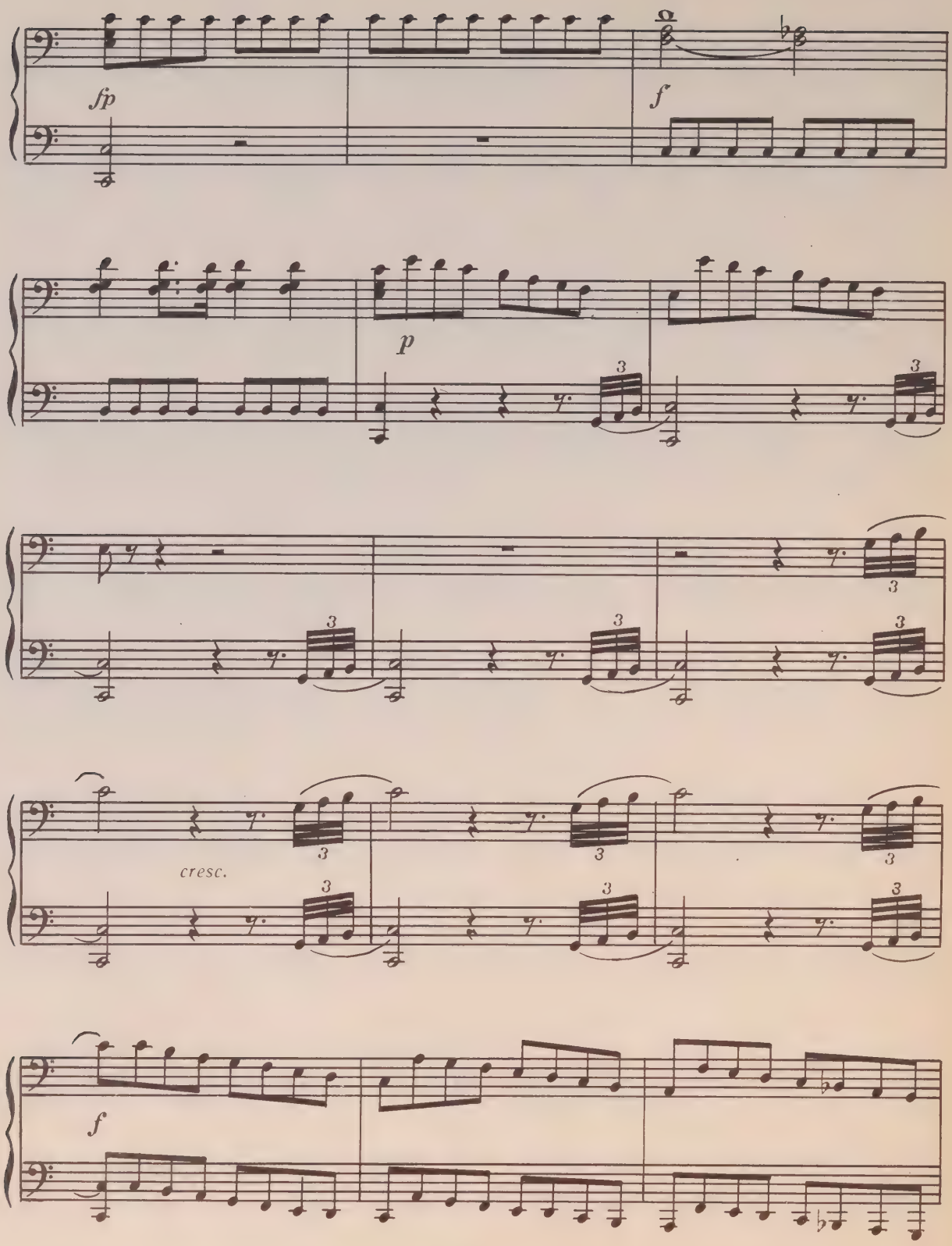

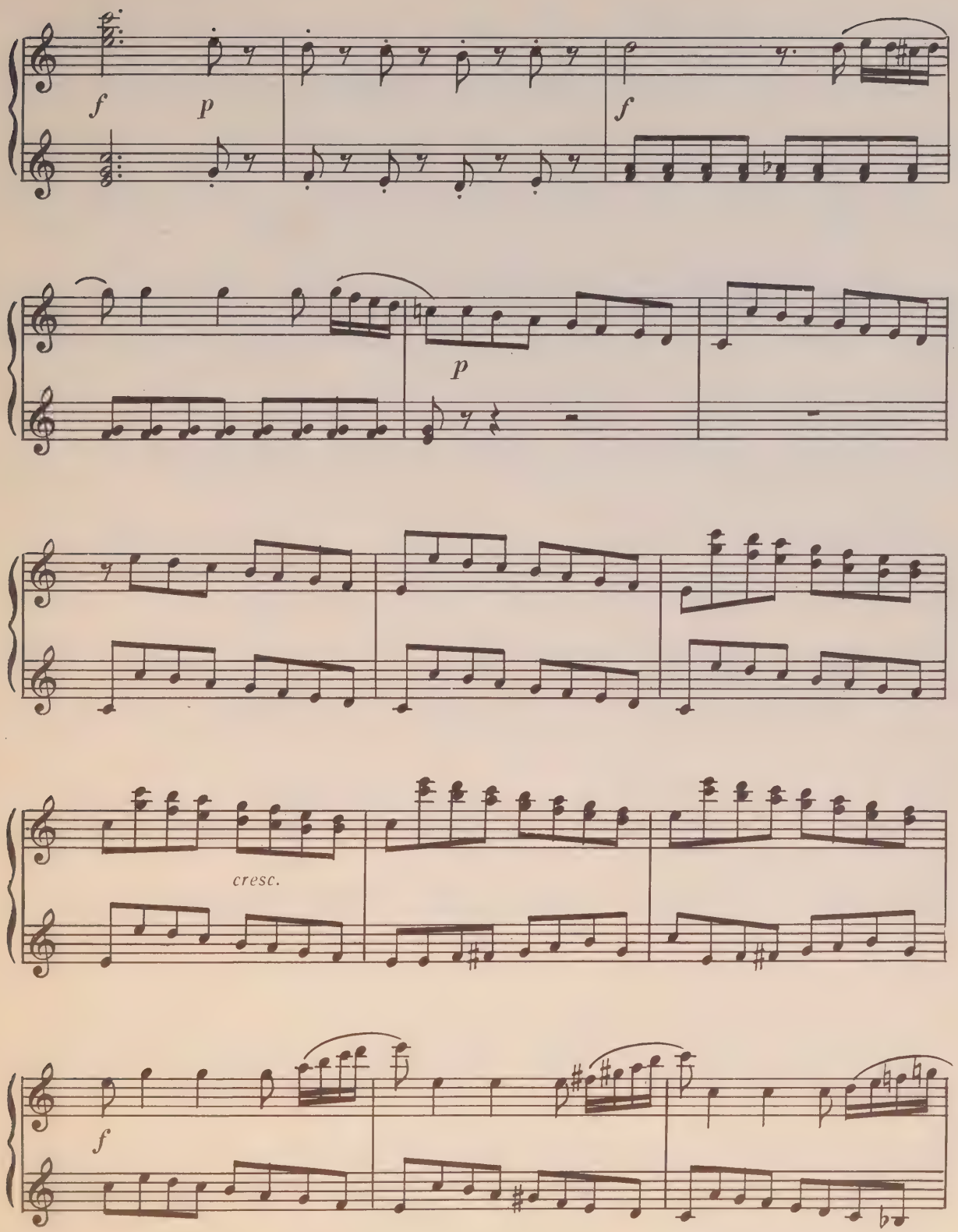
f
p
f
p
cresc.
f

Secondo

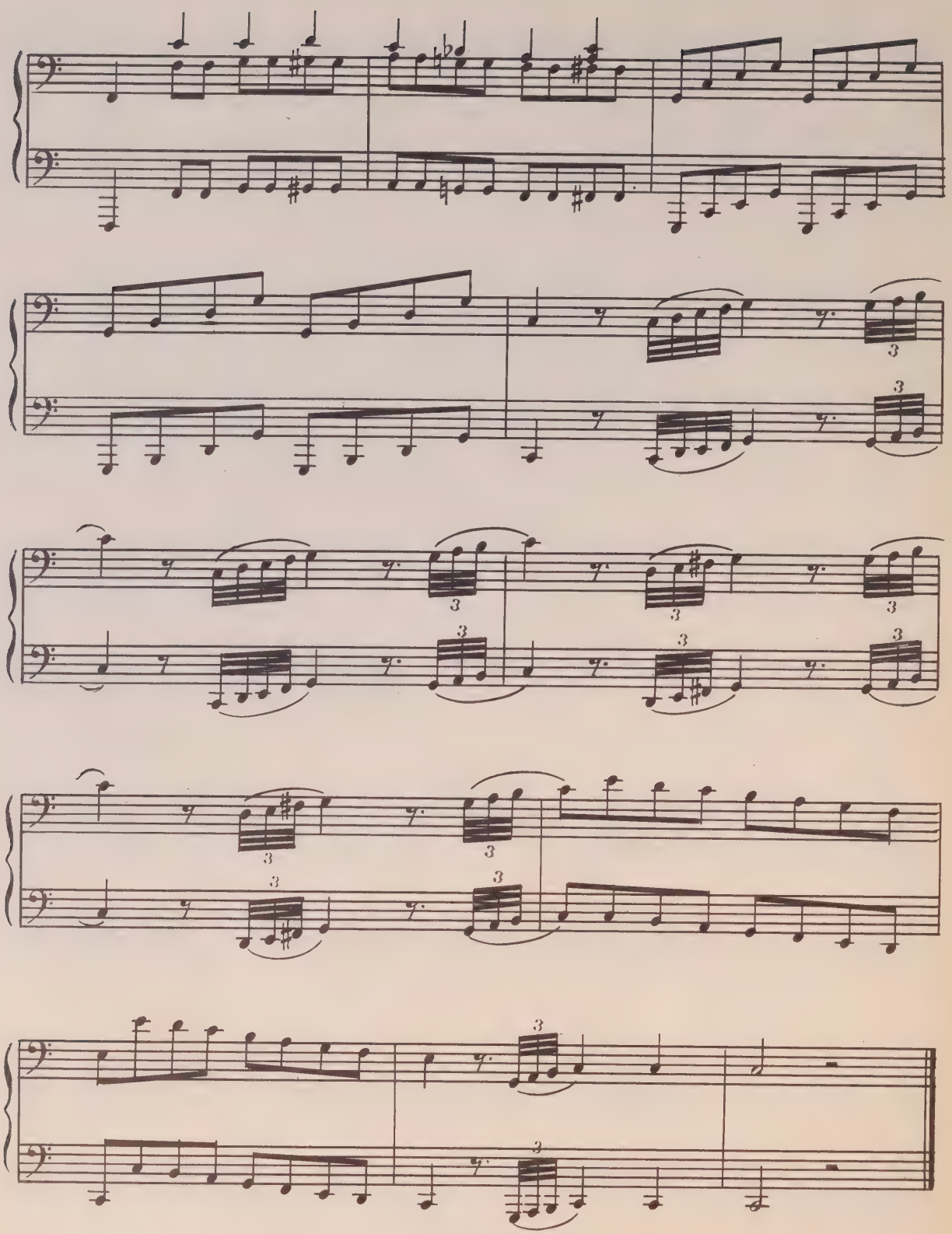

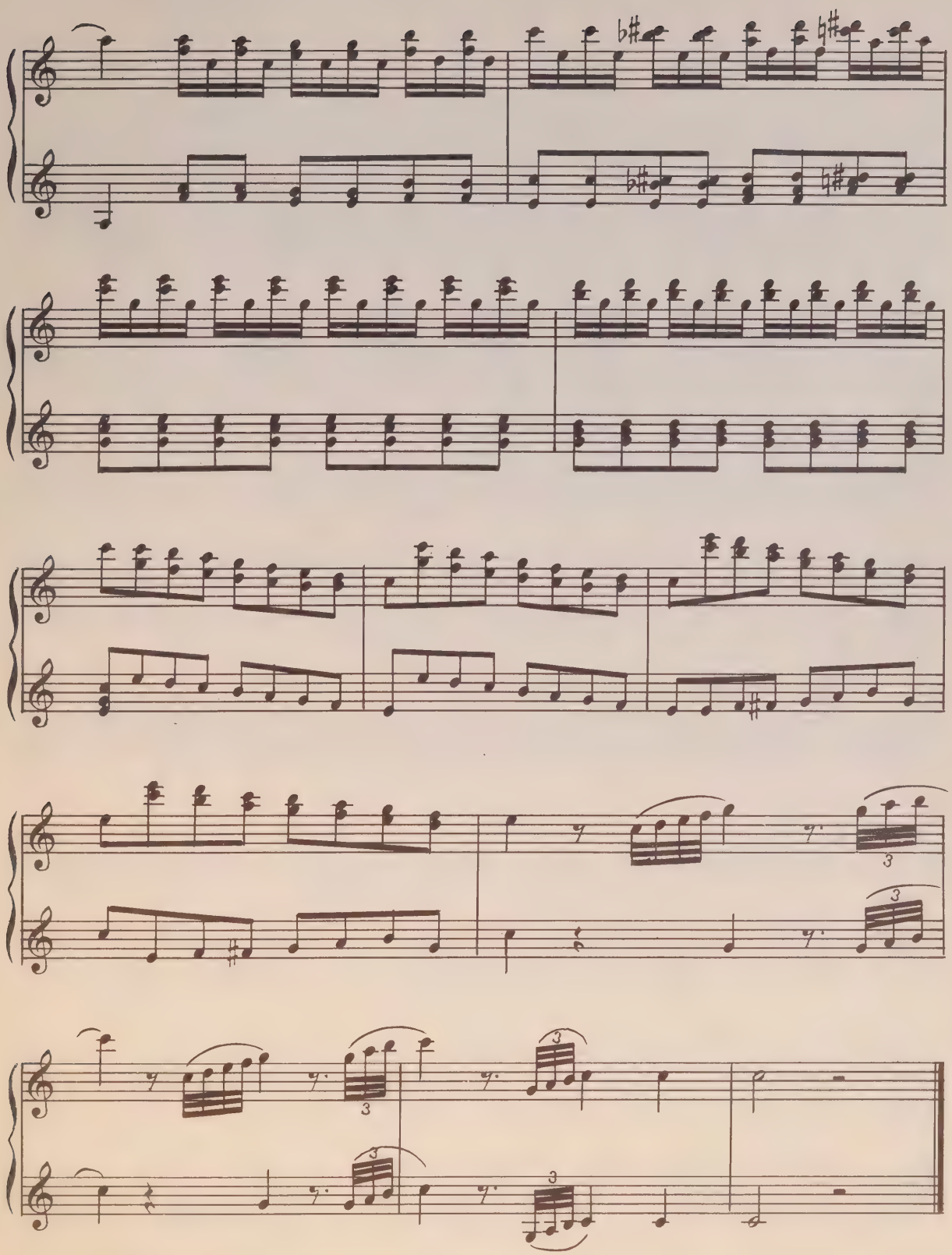

УВЕРТЮРА К ОПЕРЕ „ДИРЕКТОР ТЕАТРА“

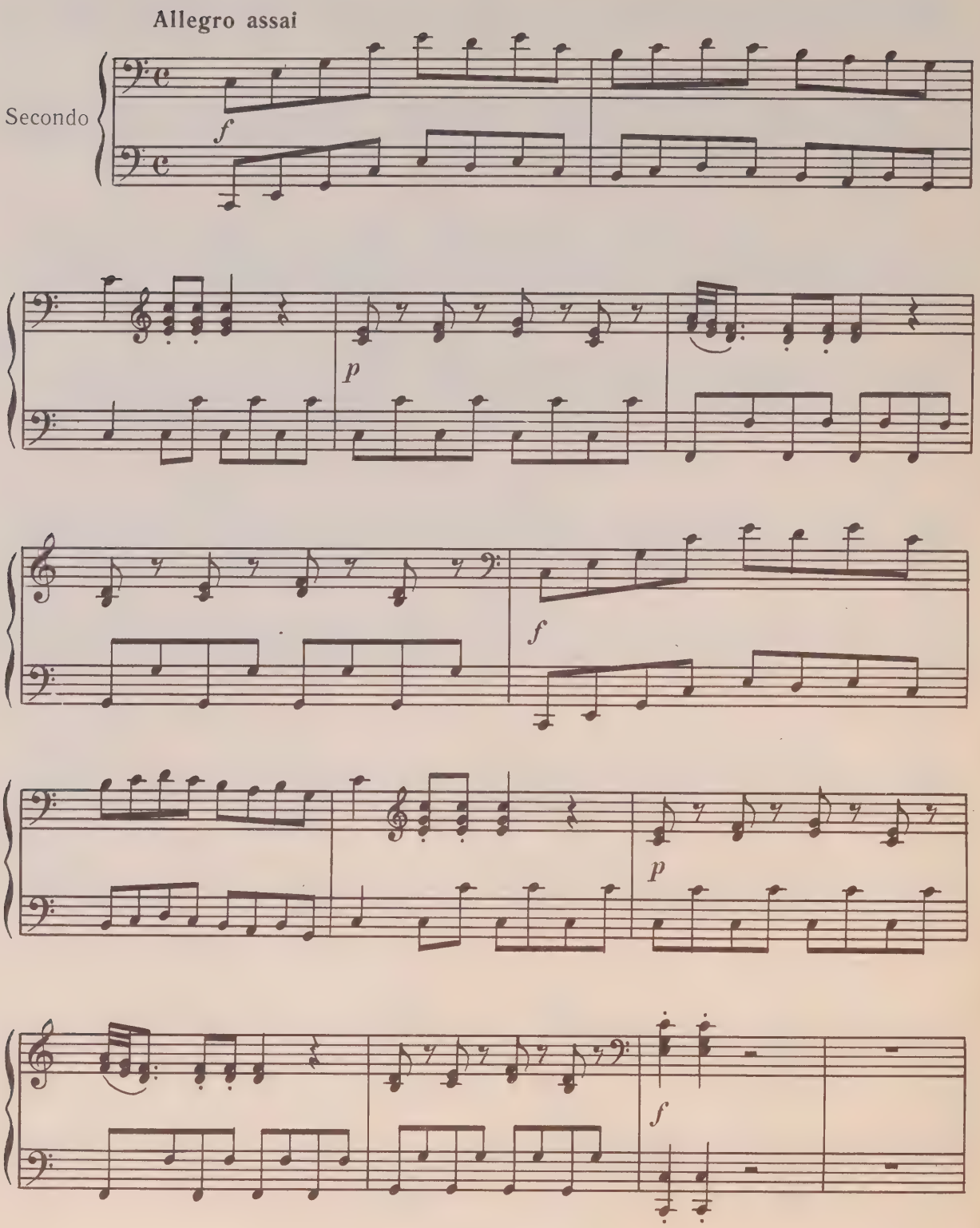

УВЕРТЮРА К ОПЕРЕ „ДИРЕКТОР ТЕАТРА“

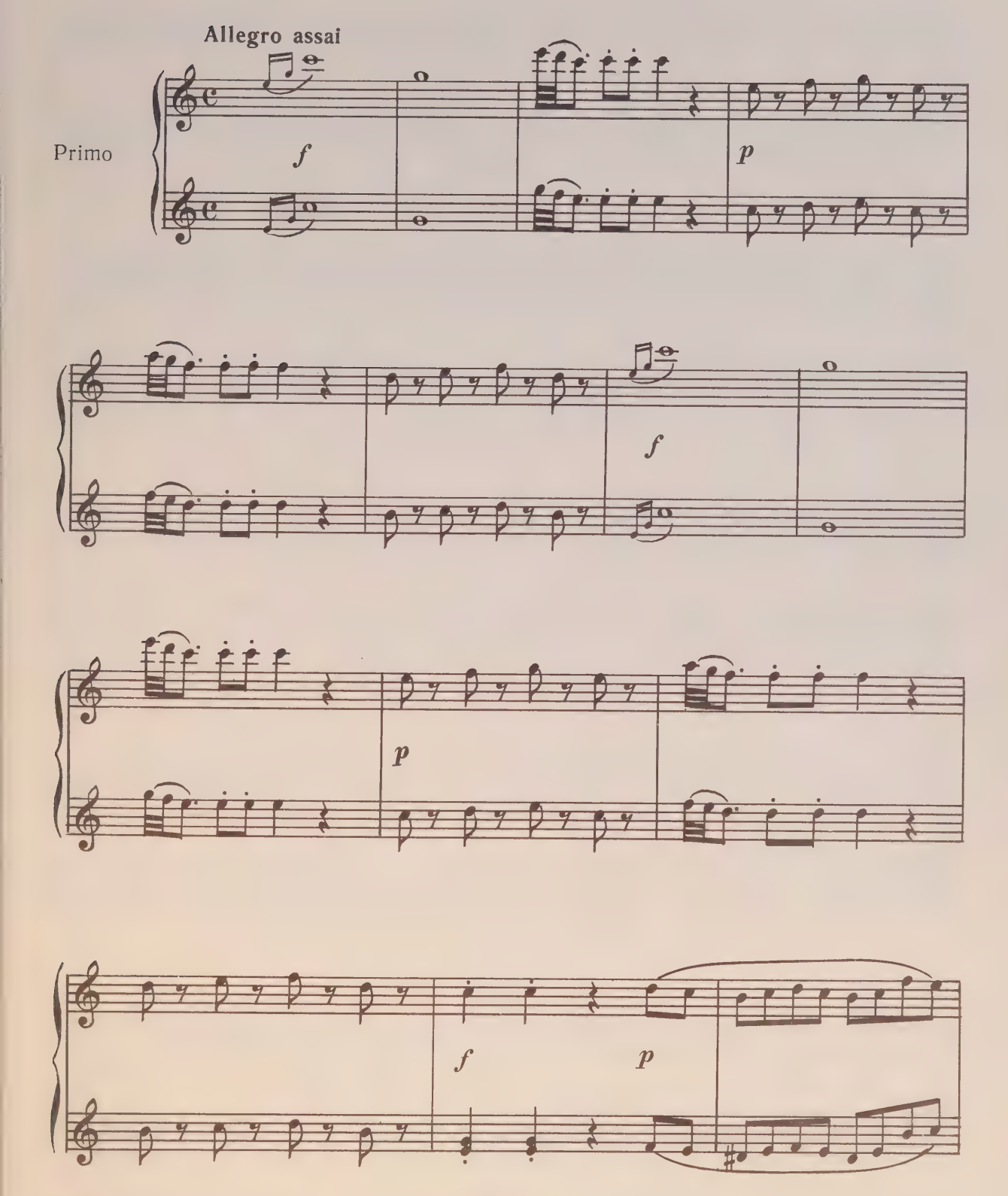

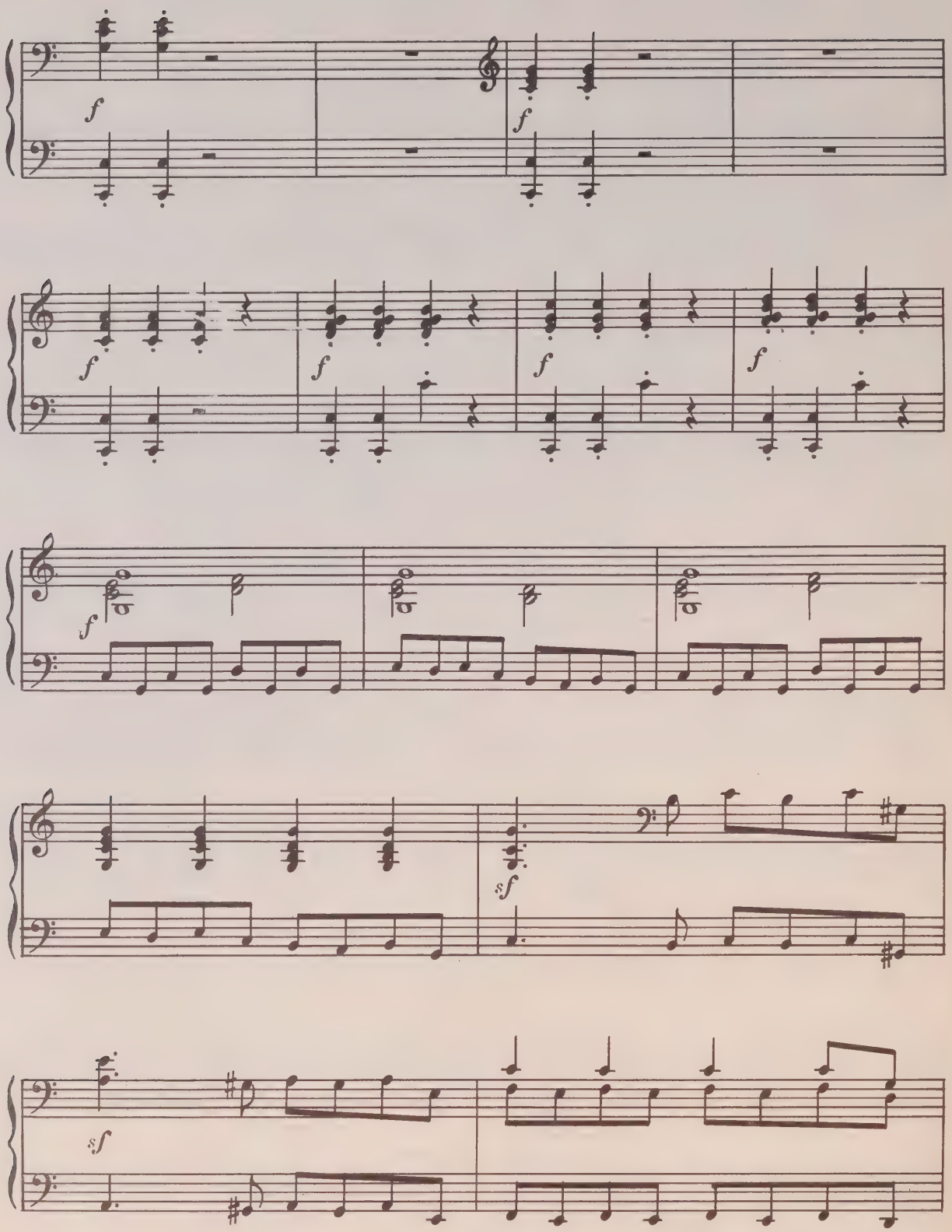
f
f
f
f
f
f
f
f
f
sf
sf

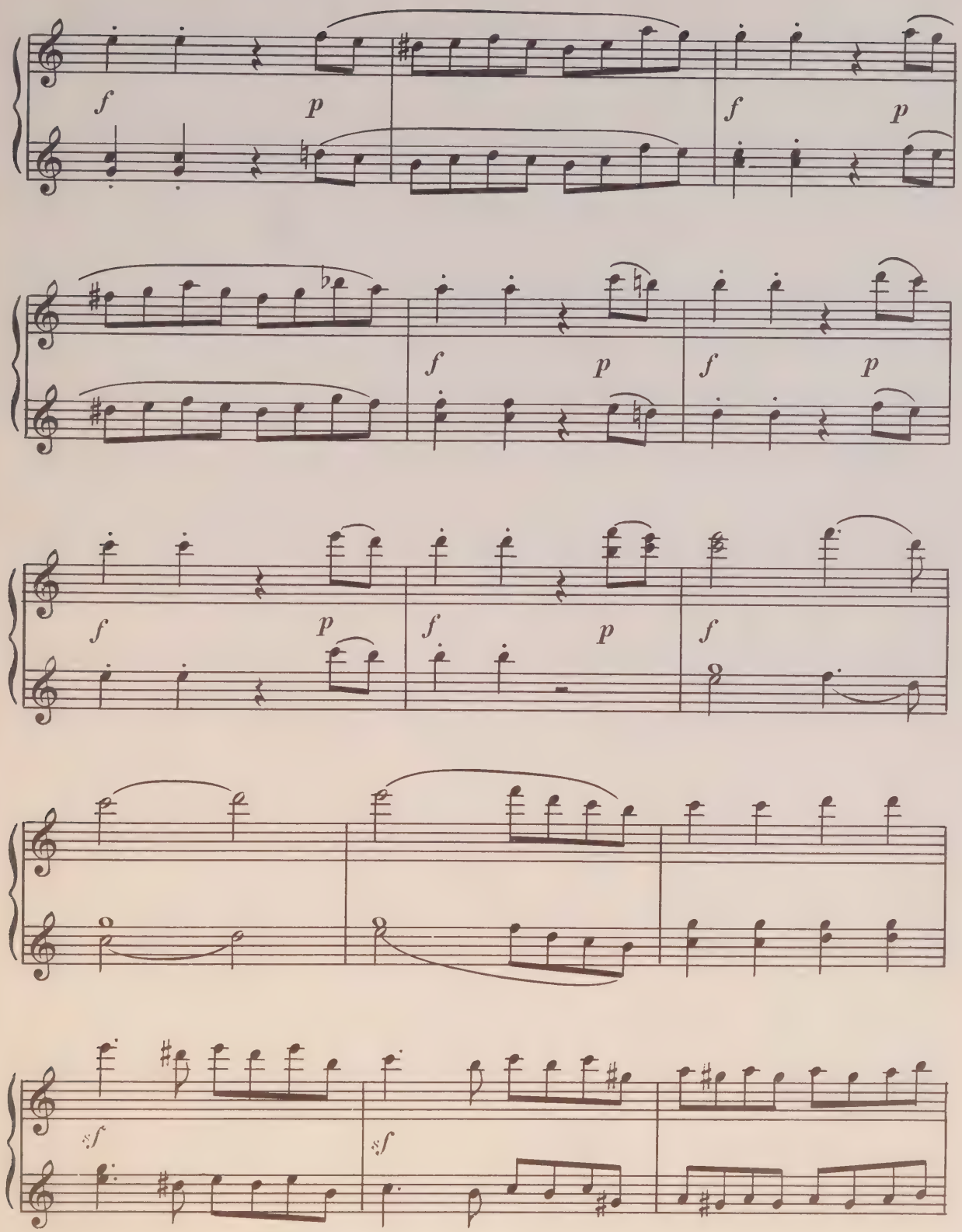
f
p
f
p
f
p
f
p
f
p
f
p
f
f
sf
sf

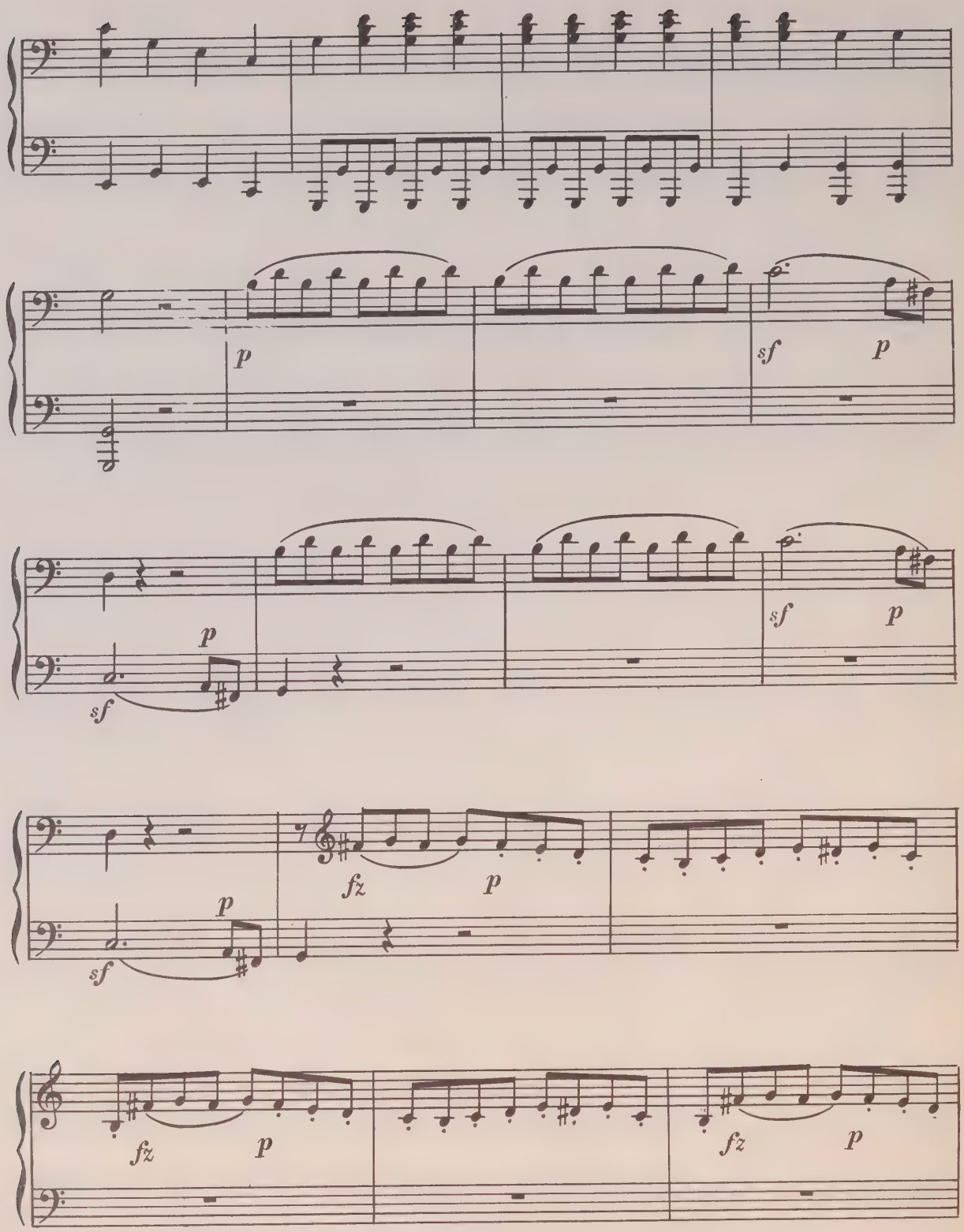
p
sf
p
sf
p
sf
p
sf
p
fz
p
sf
p
fz
p
fz
p

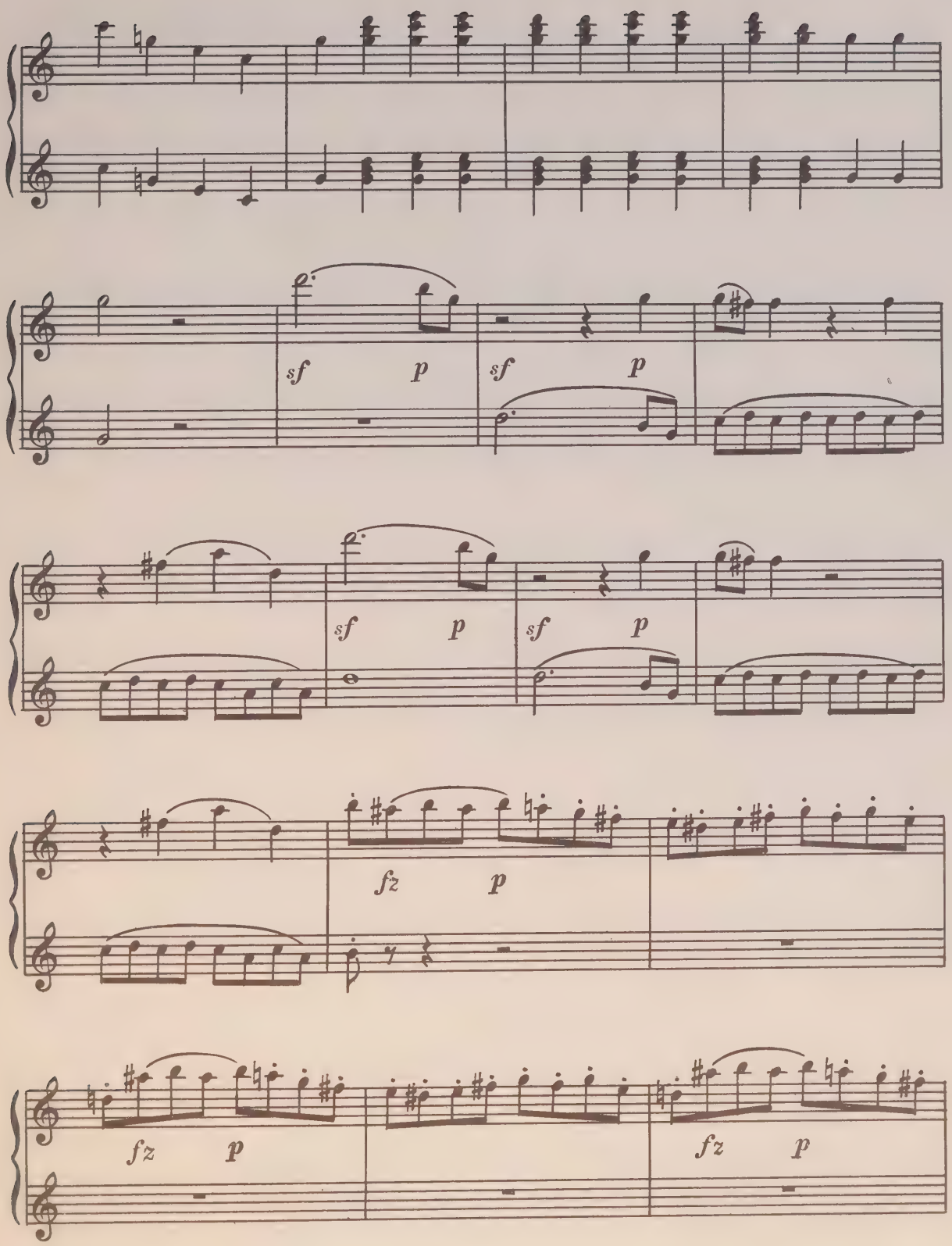
sf p sf p
sf p sf p
fz p
fz p fz p

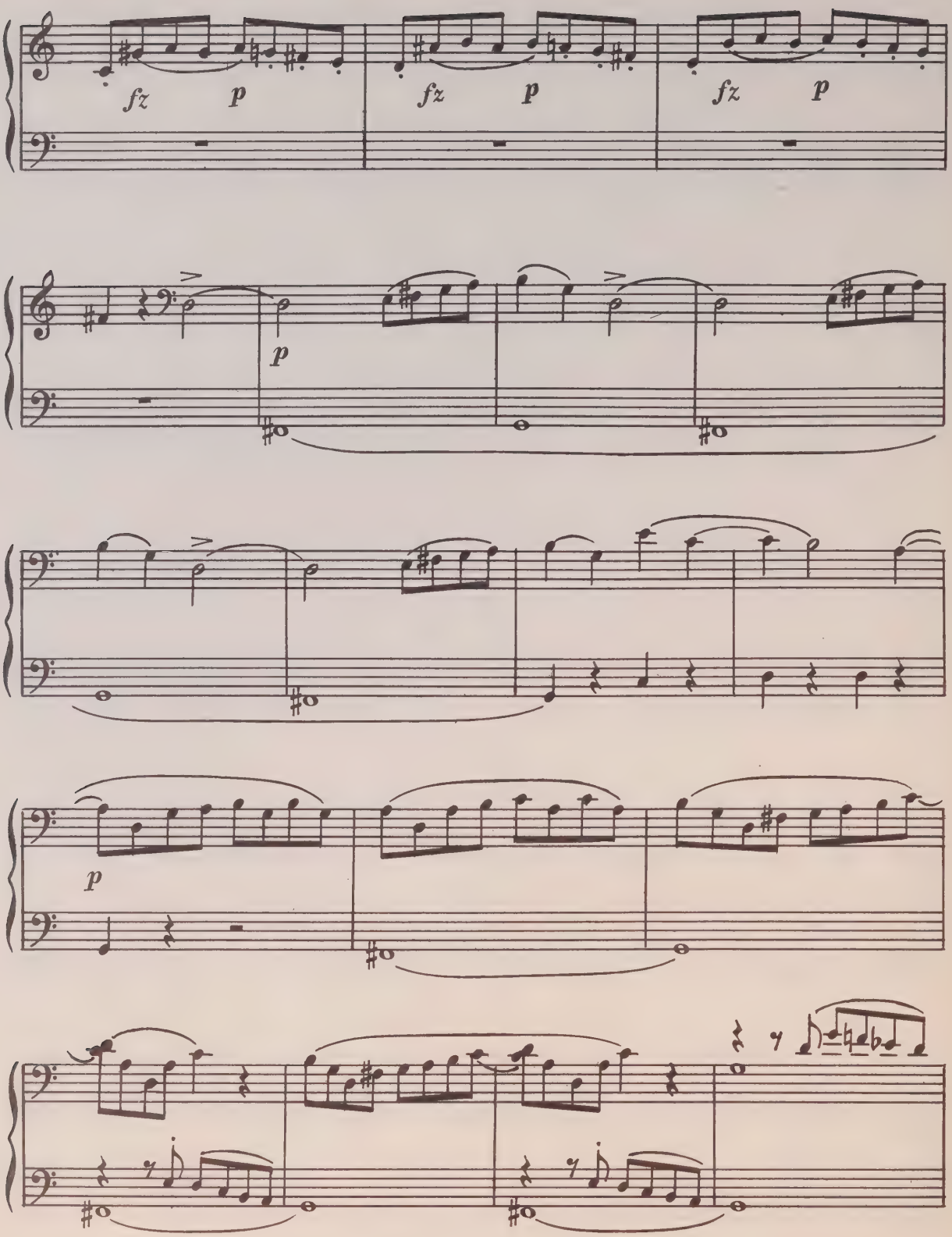
fz p
fz p
fz p
p
p
p

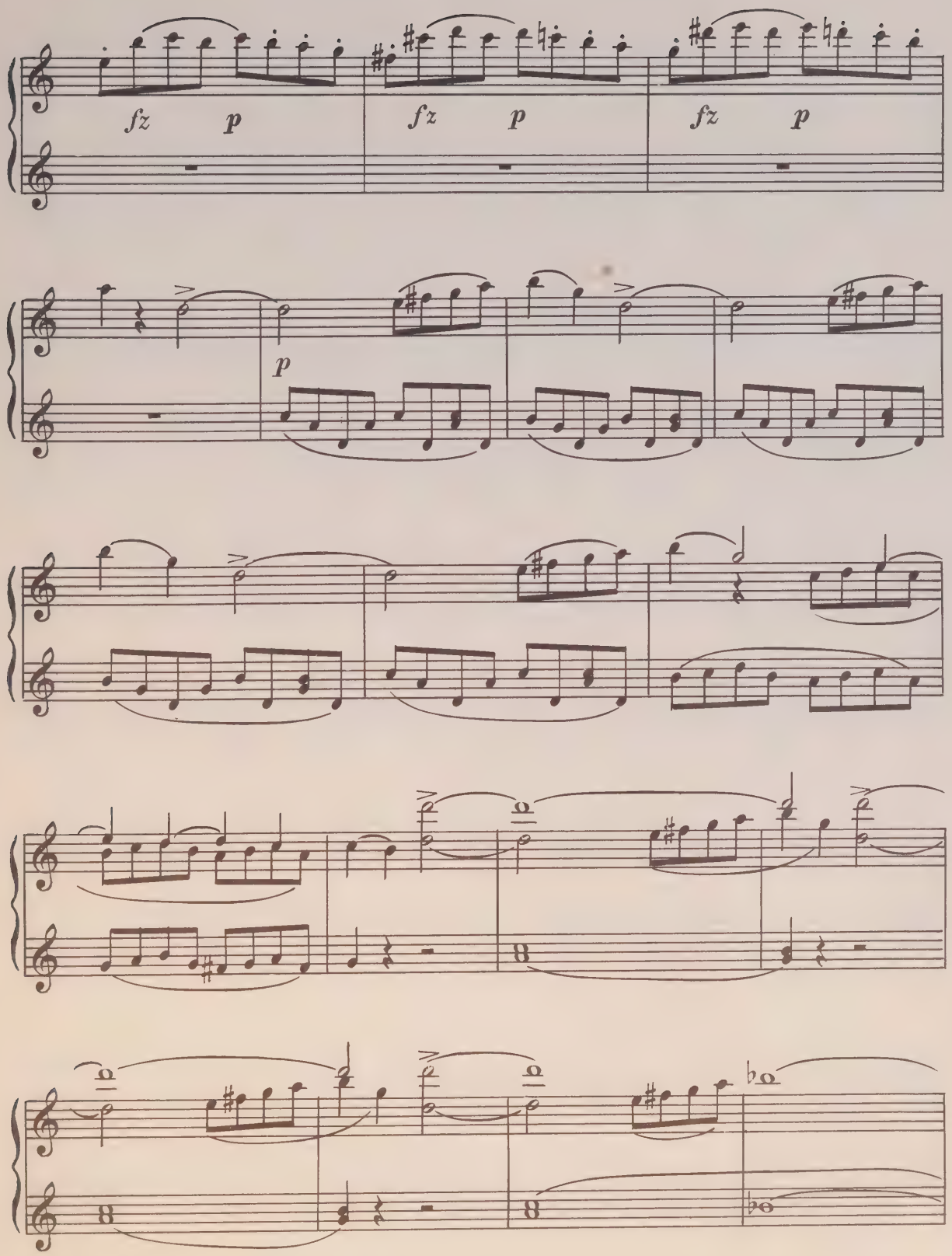
fz p
fz p
fz p
p

Secondo

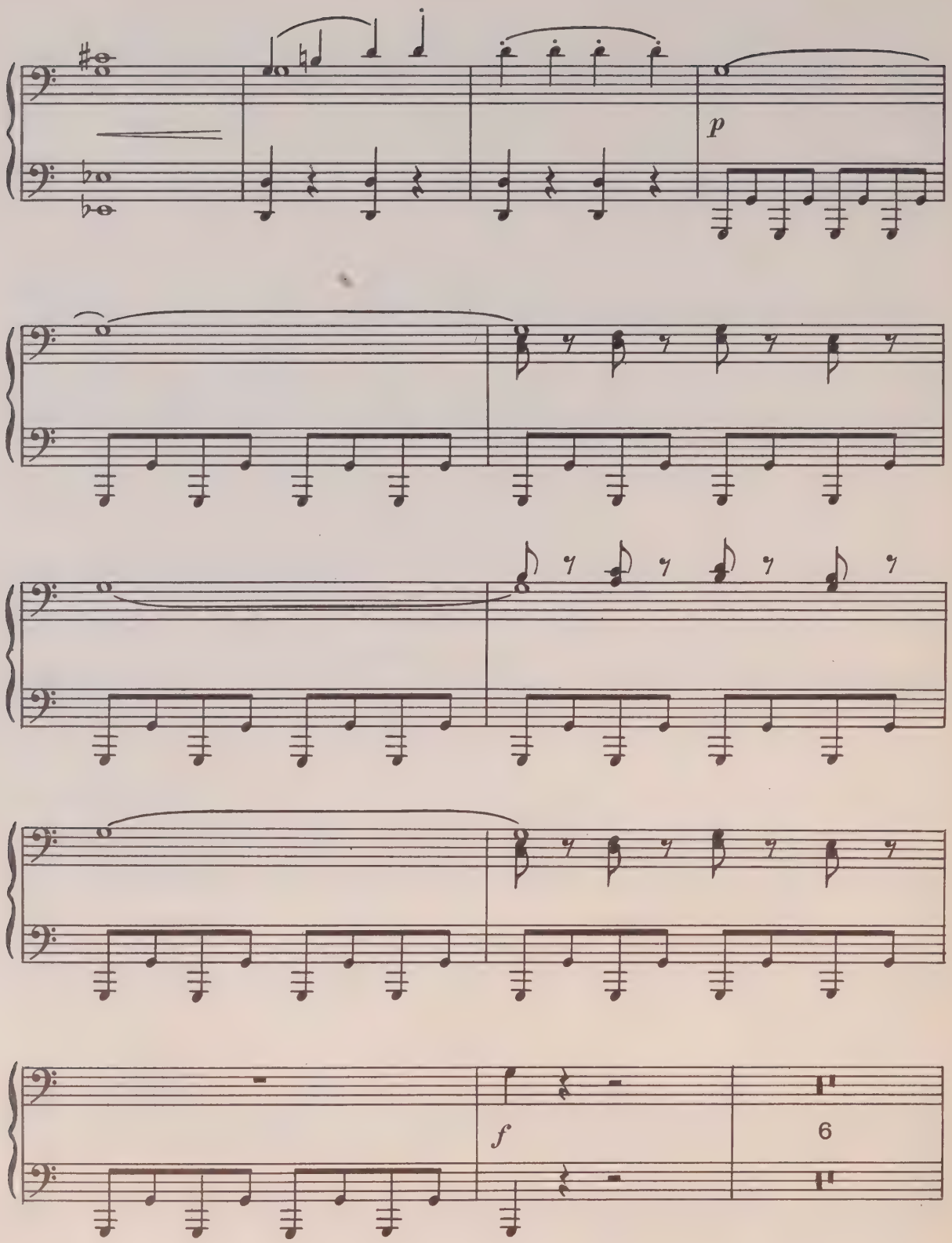

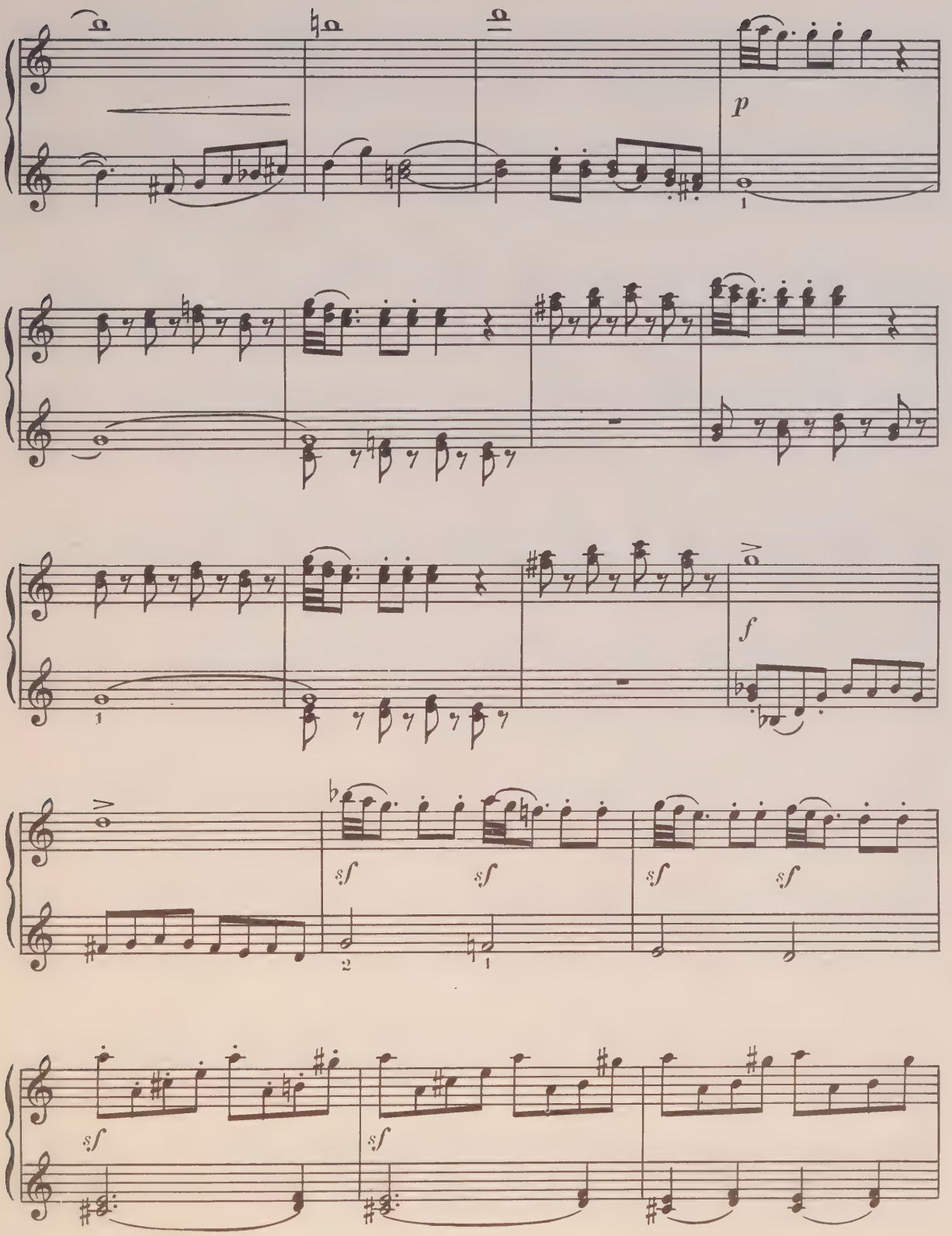
p
f
sf
sf
sf
sf
sf
sf
sf

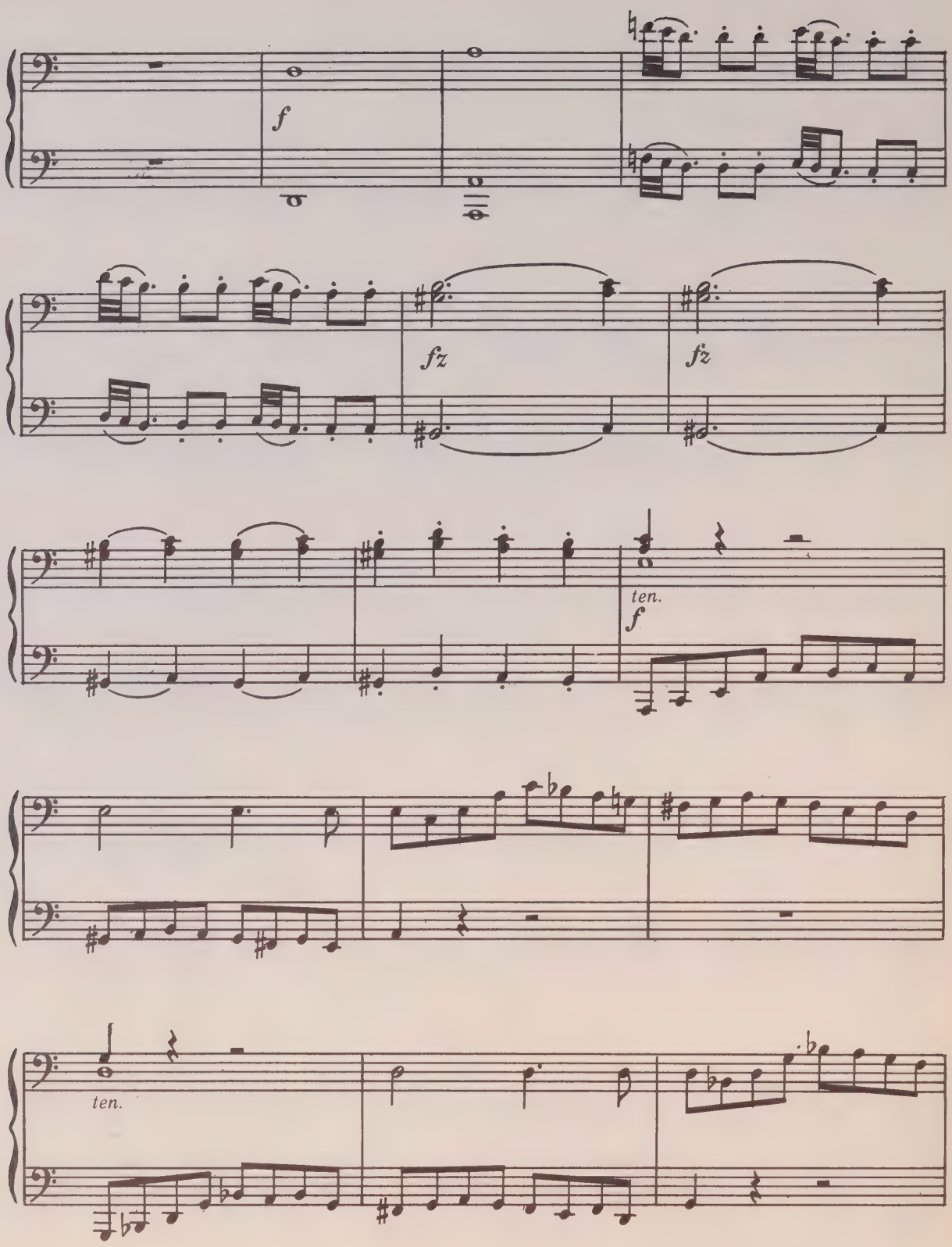
f
fz
fz
ten.
f
ten.

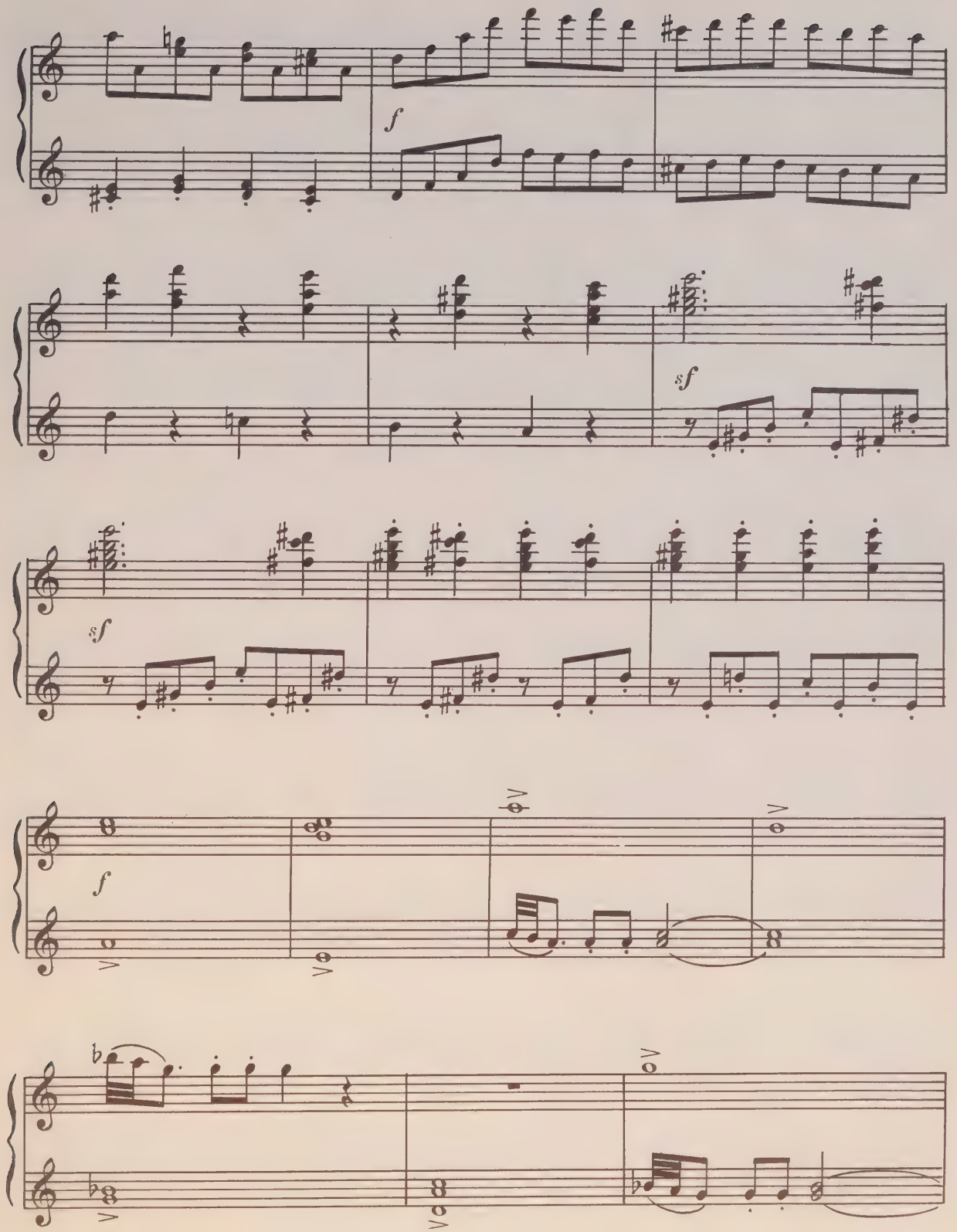
f
sf
sf
f

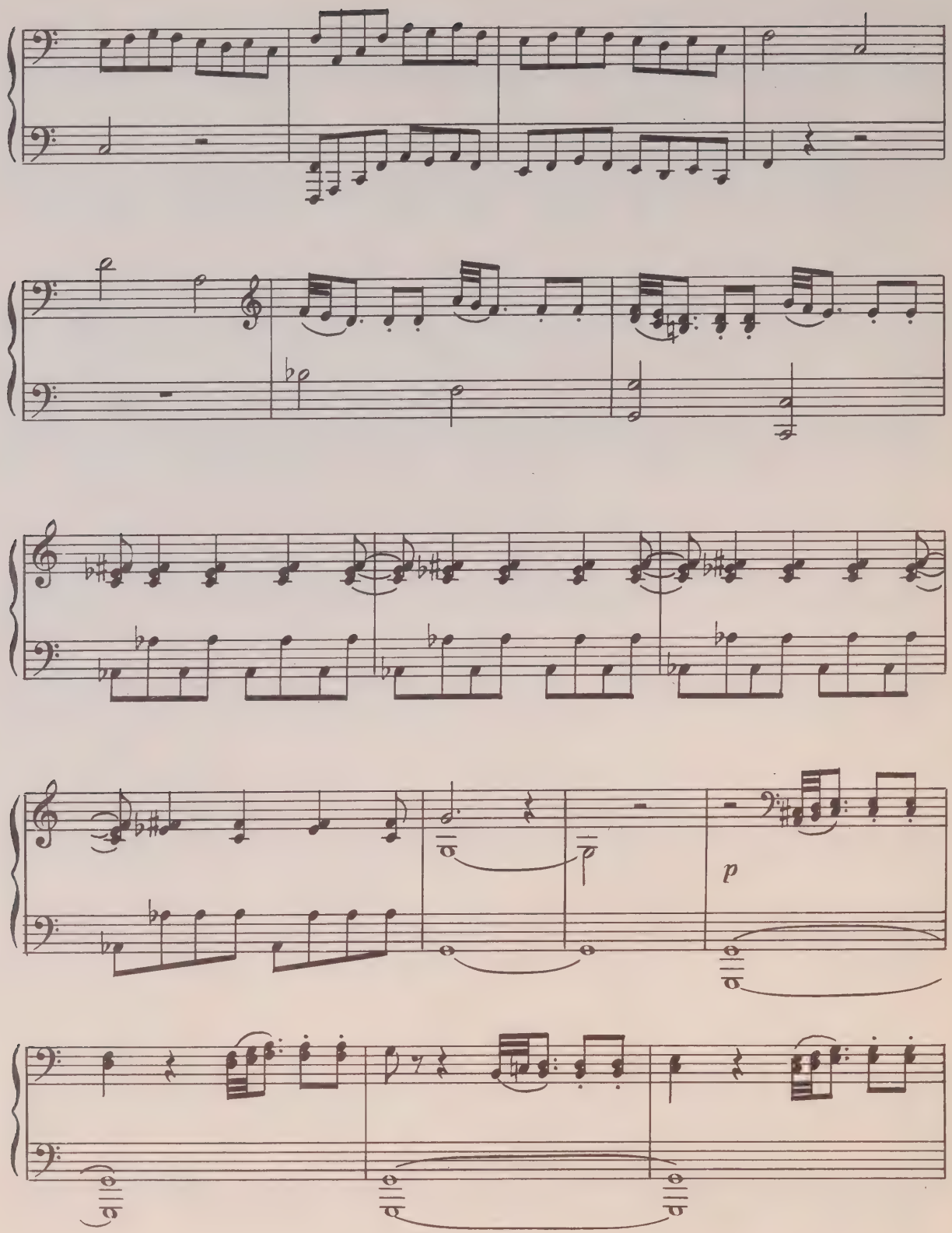
p

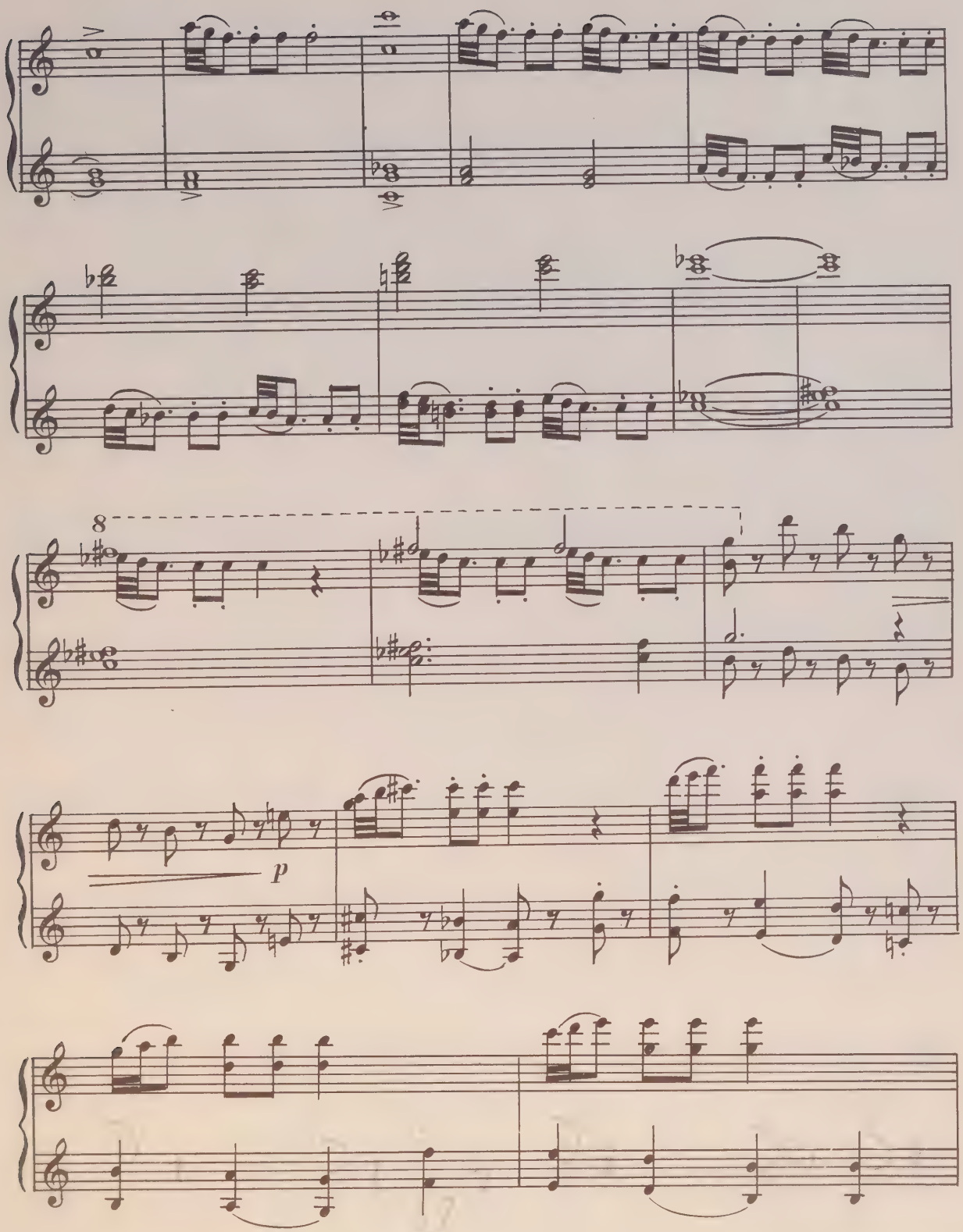
8
p

Secondo

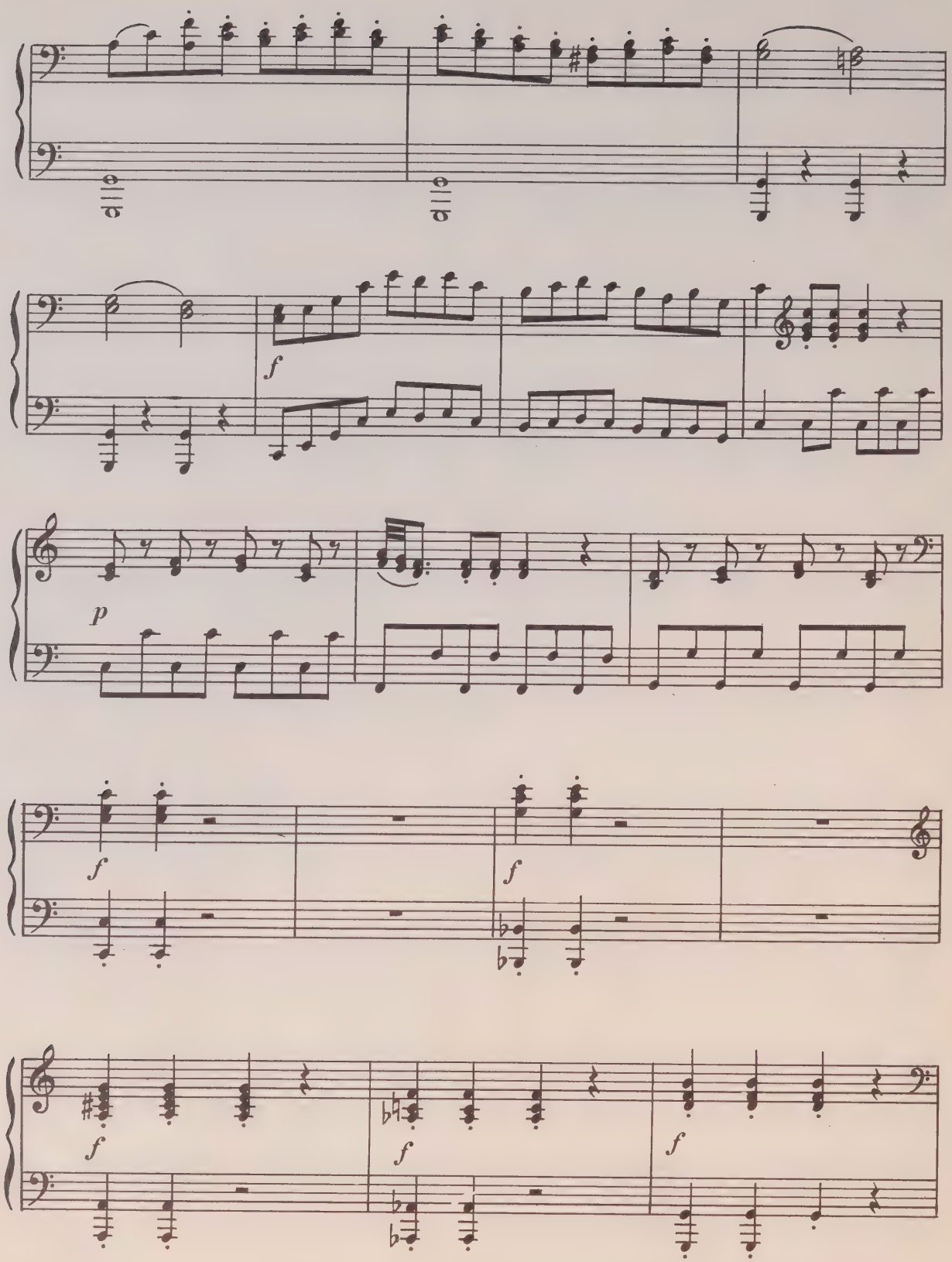

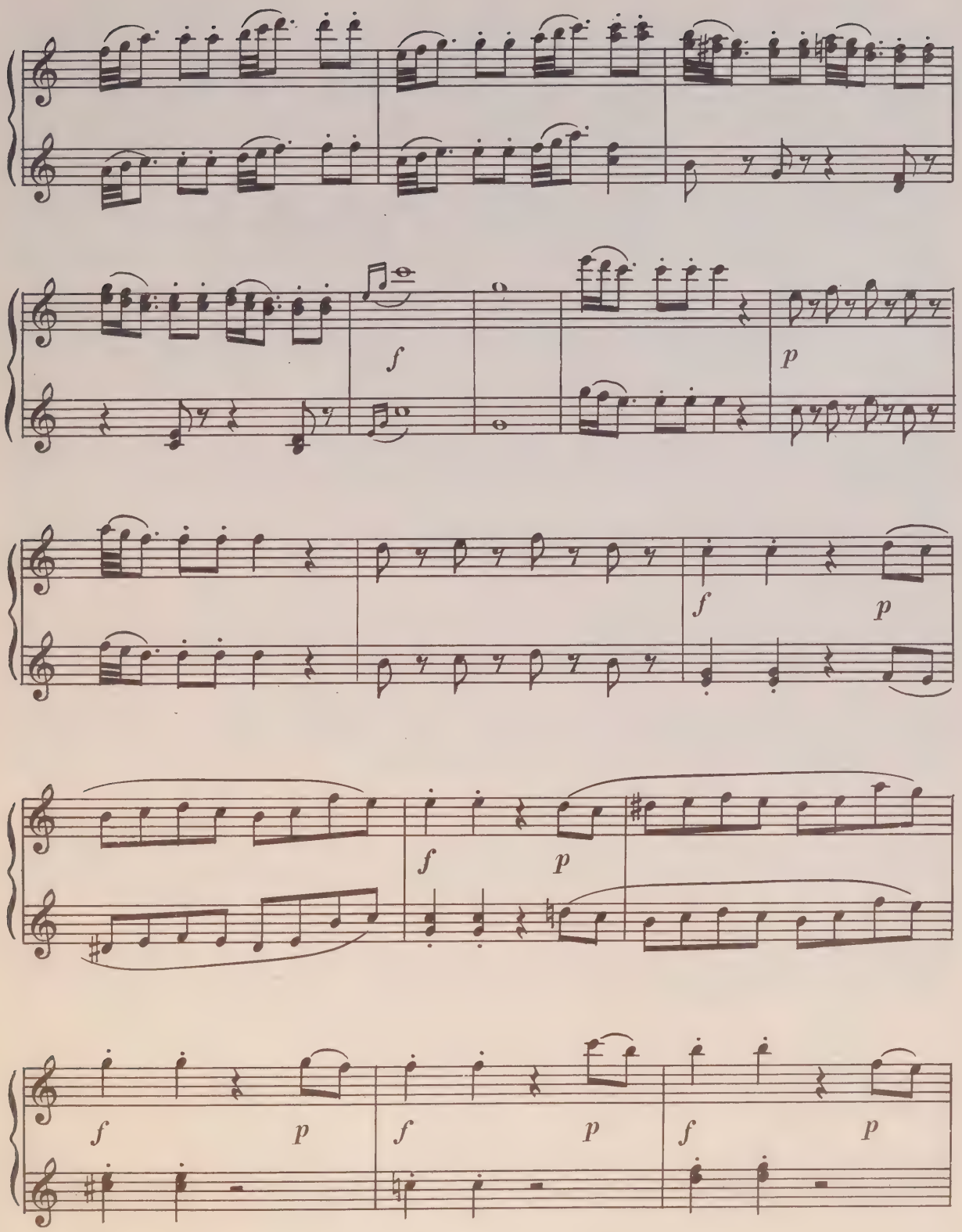
f
p
f
p
f
p
f
p
f
p
f
p
f
p

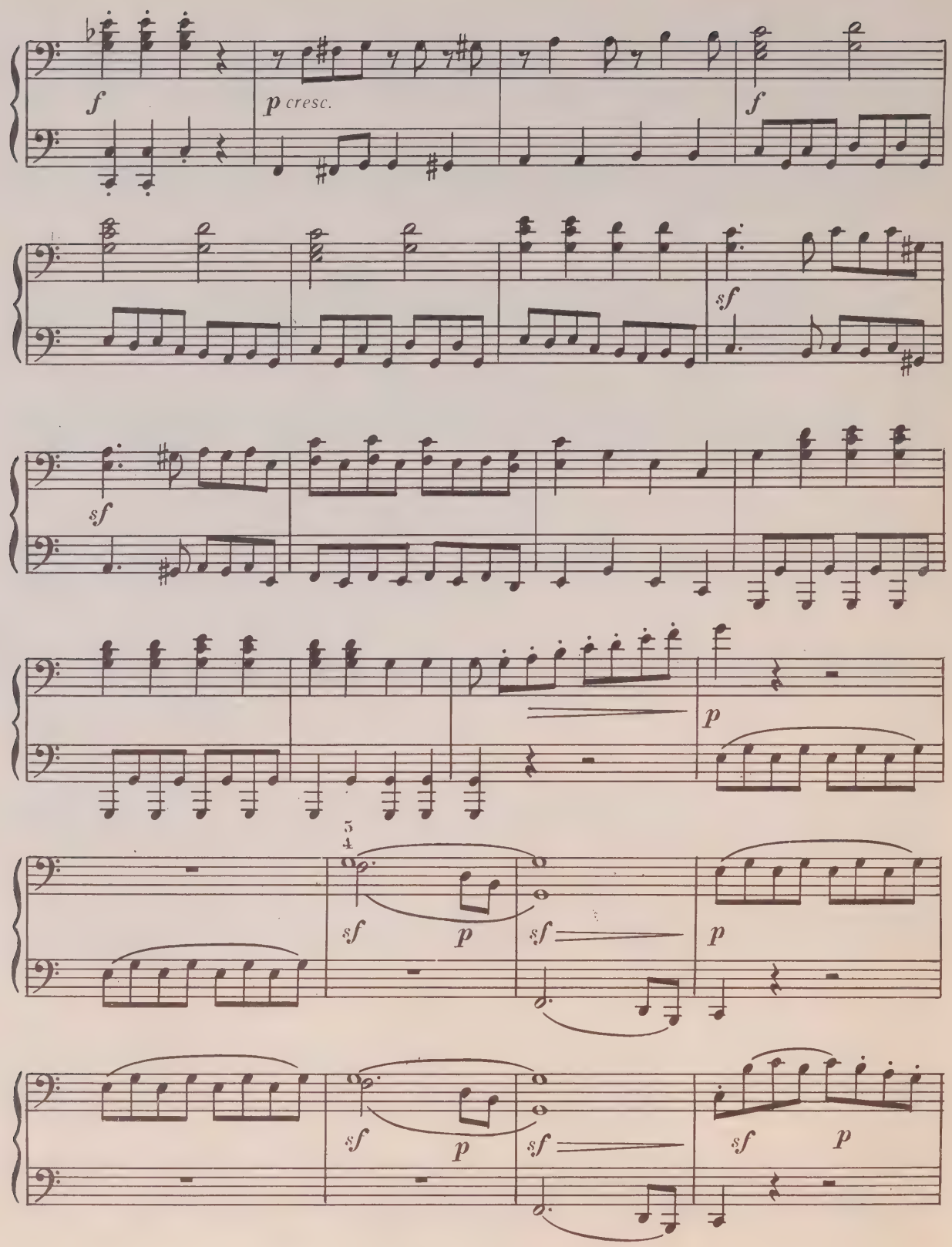
f
p cresc.
f
sf
sf
p
5
4
sf
p
sf
p
sf
p
sf
p

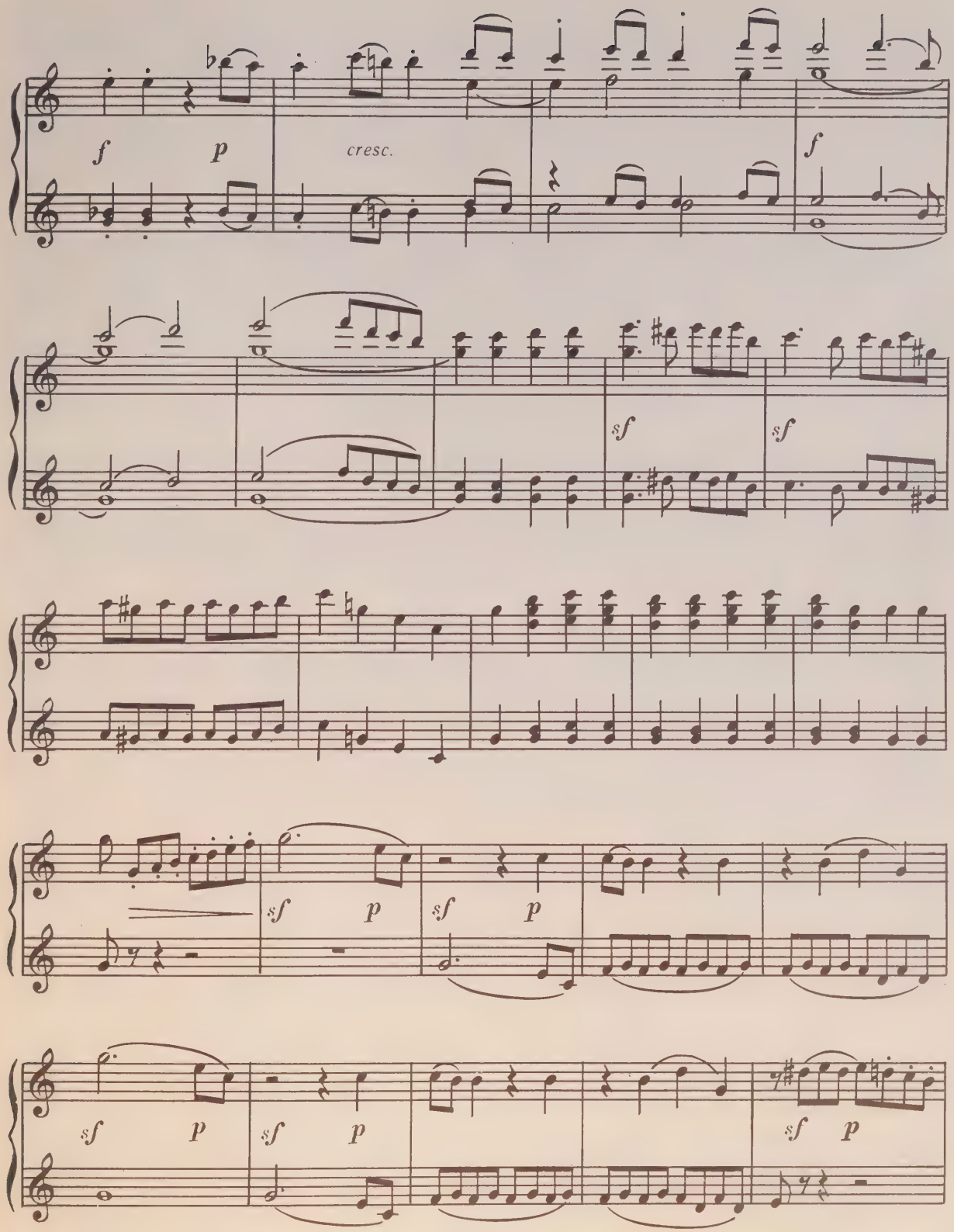
f
p
cresc.
f
sf
sf
sf
p
sf
p
sf
p
sf
p
sf
p

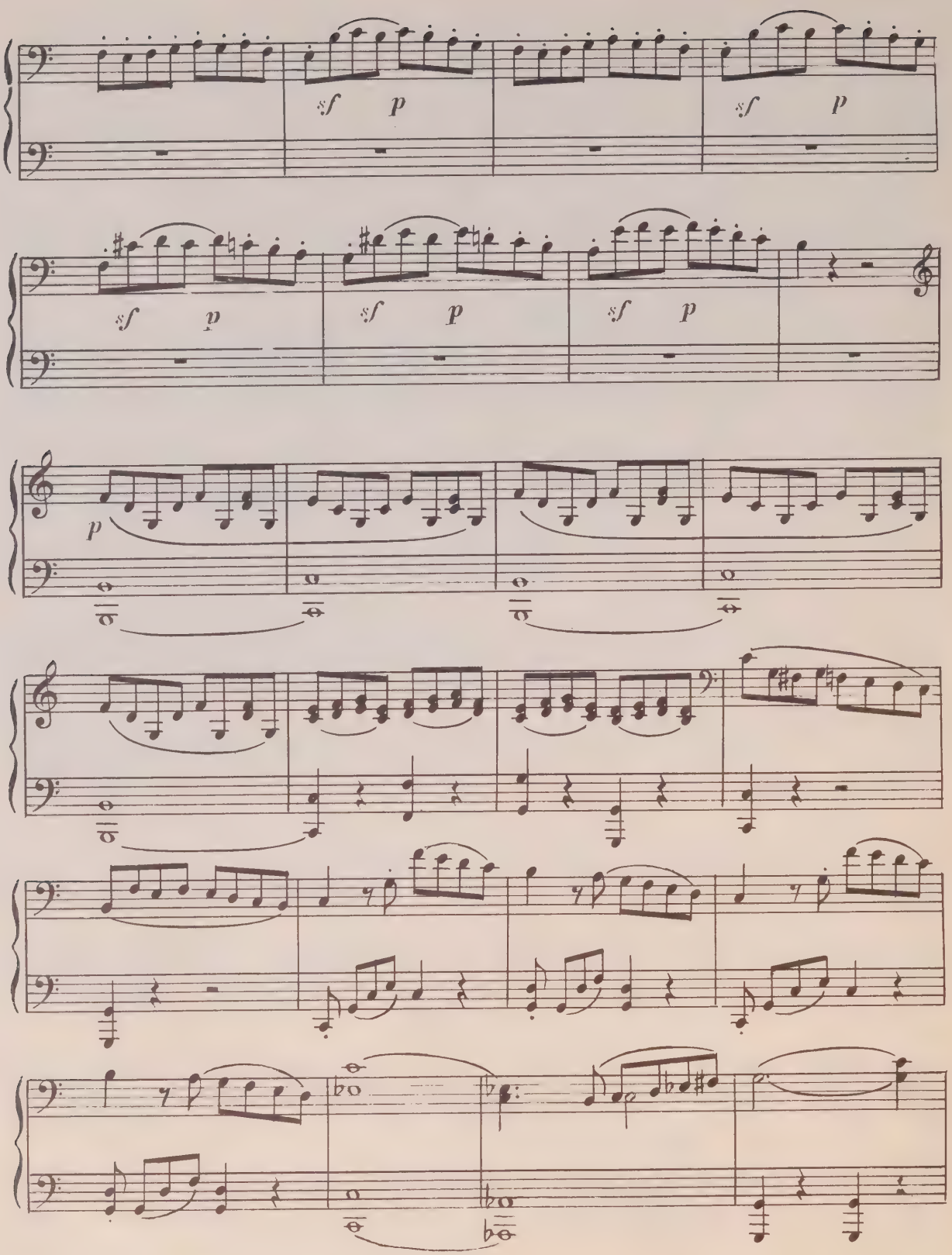
sf p
sf p
sf p
sf p
sf p
sf p
p

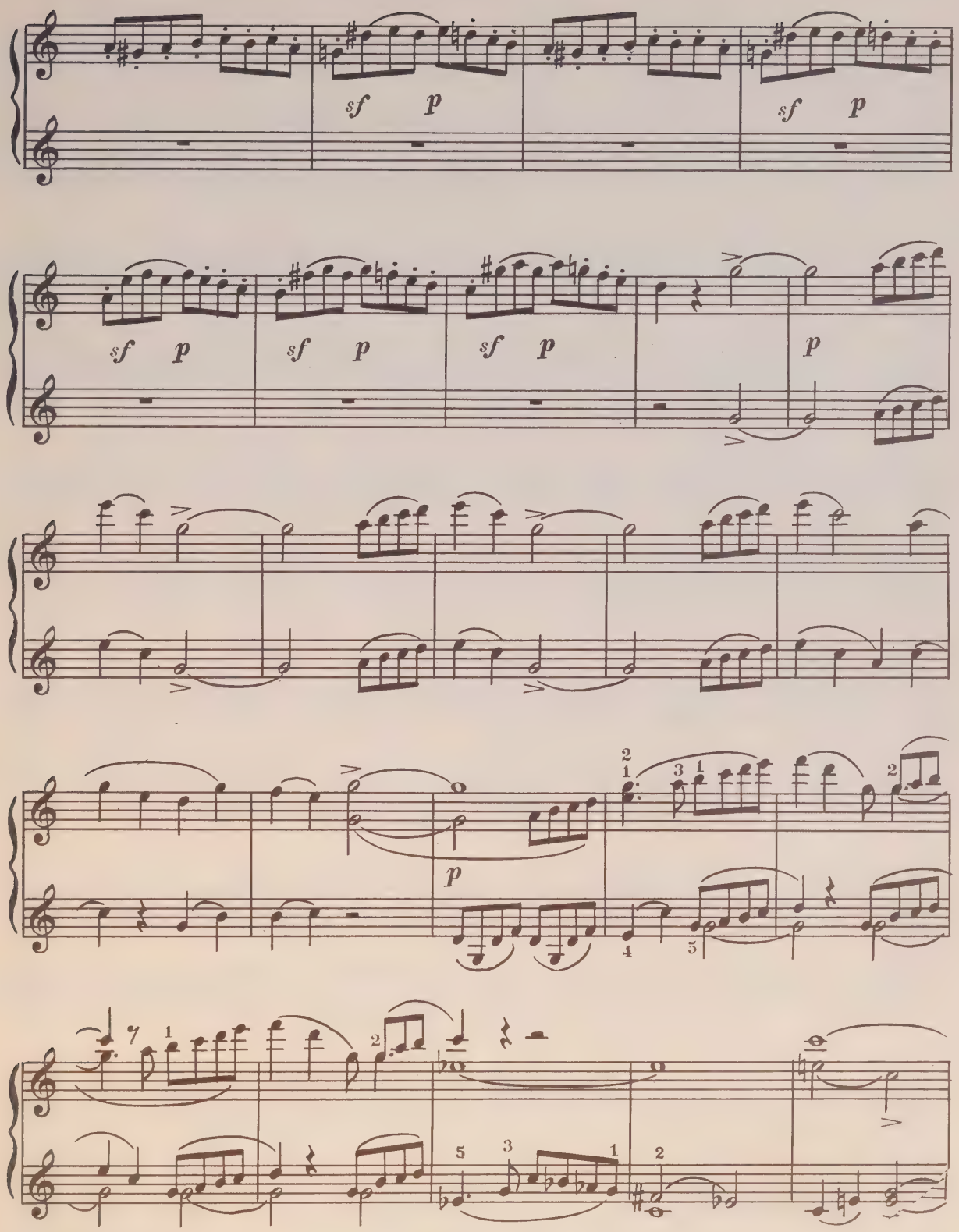
sf p
sf p
sf p
sf p
sf p
sf p
p
p

Secondo

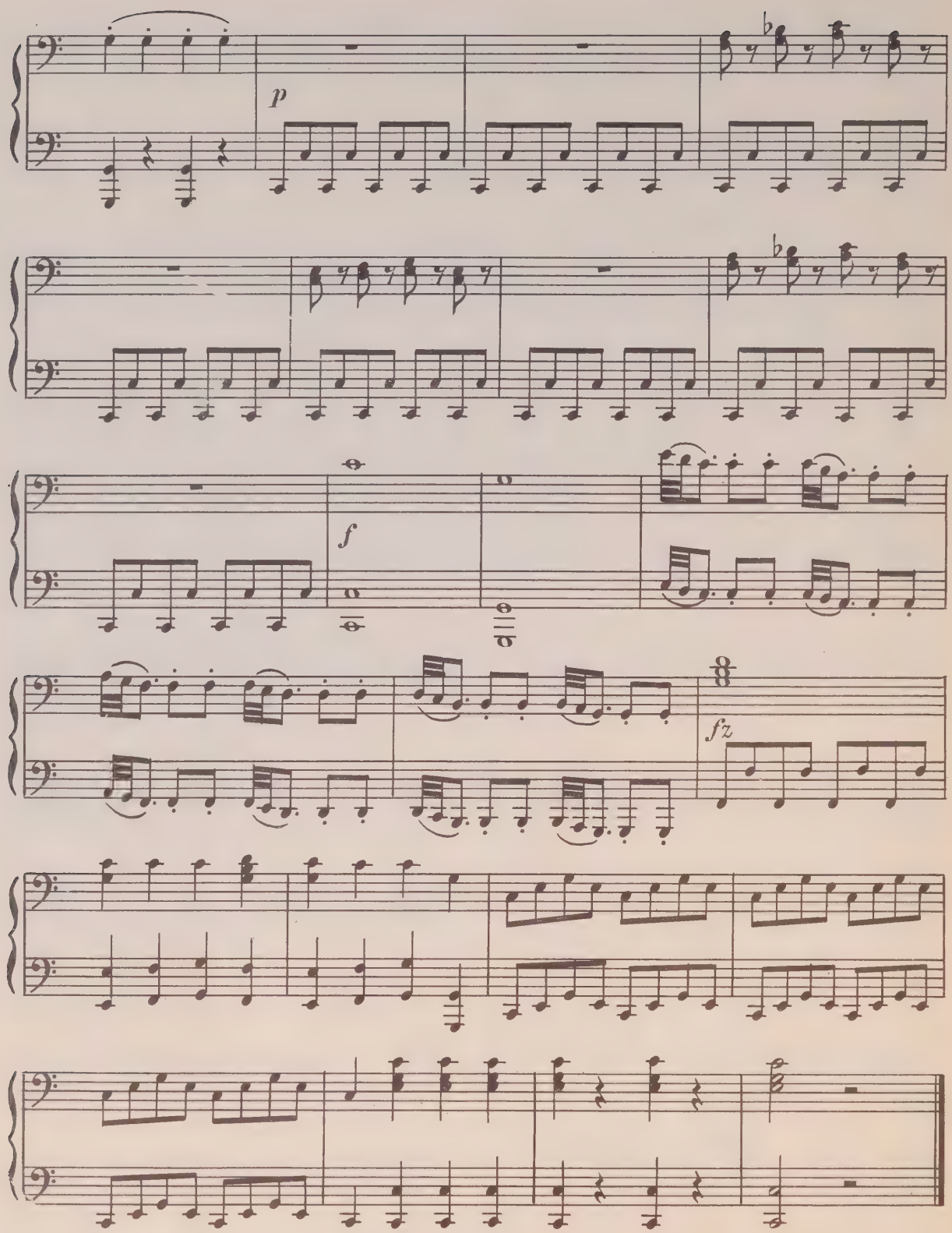

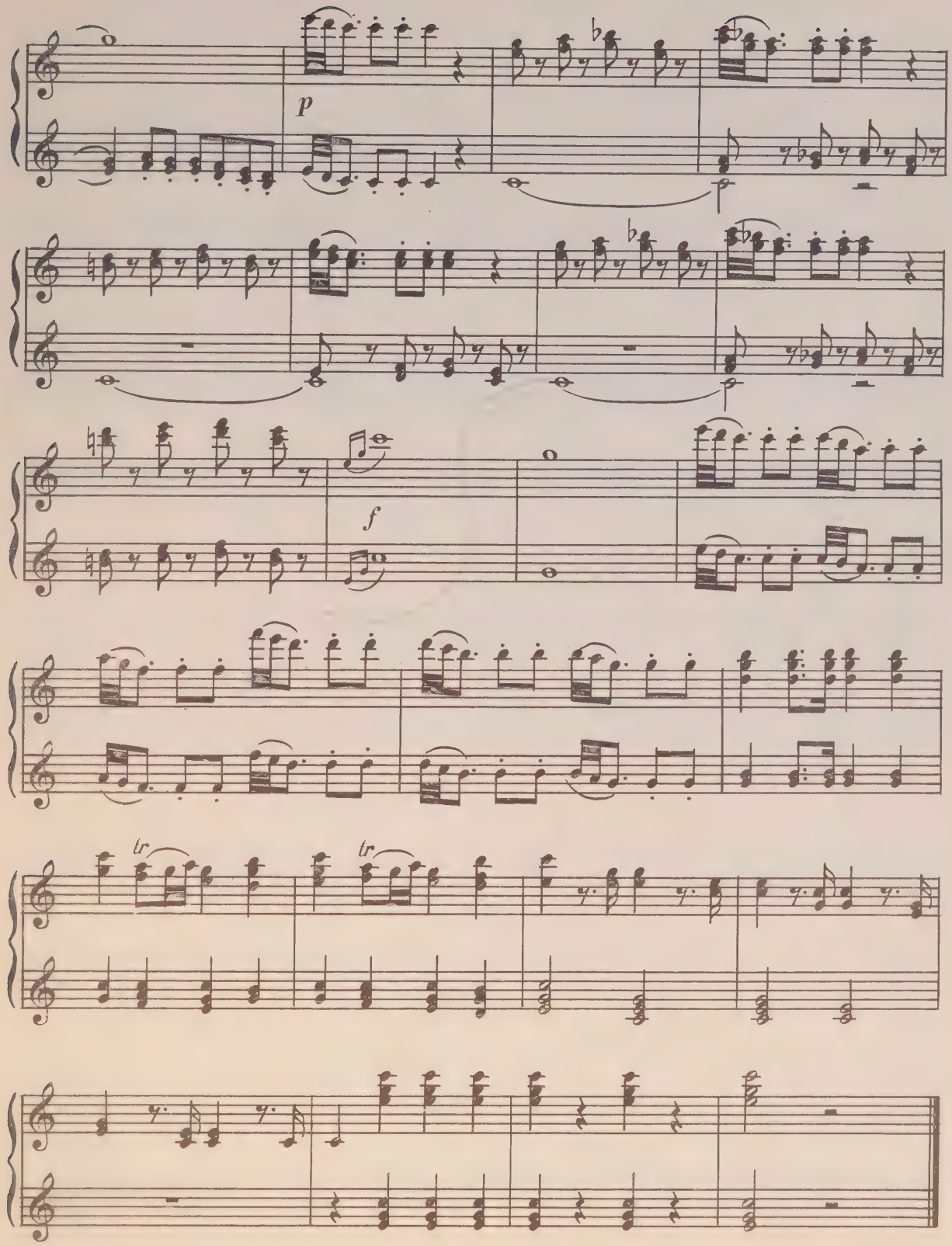
p
f
tr
tr

УВЕРТЮРА К ОПЕРЕ „МНИМАЯ САДОВНИЦА“

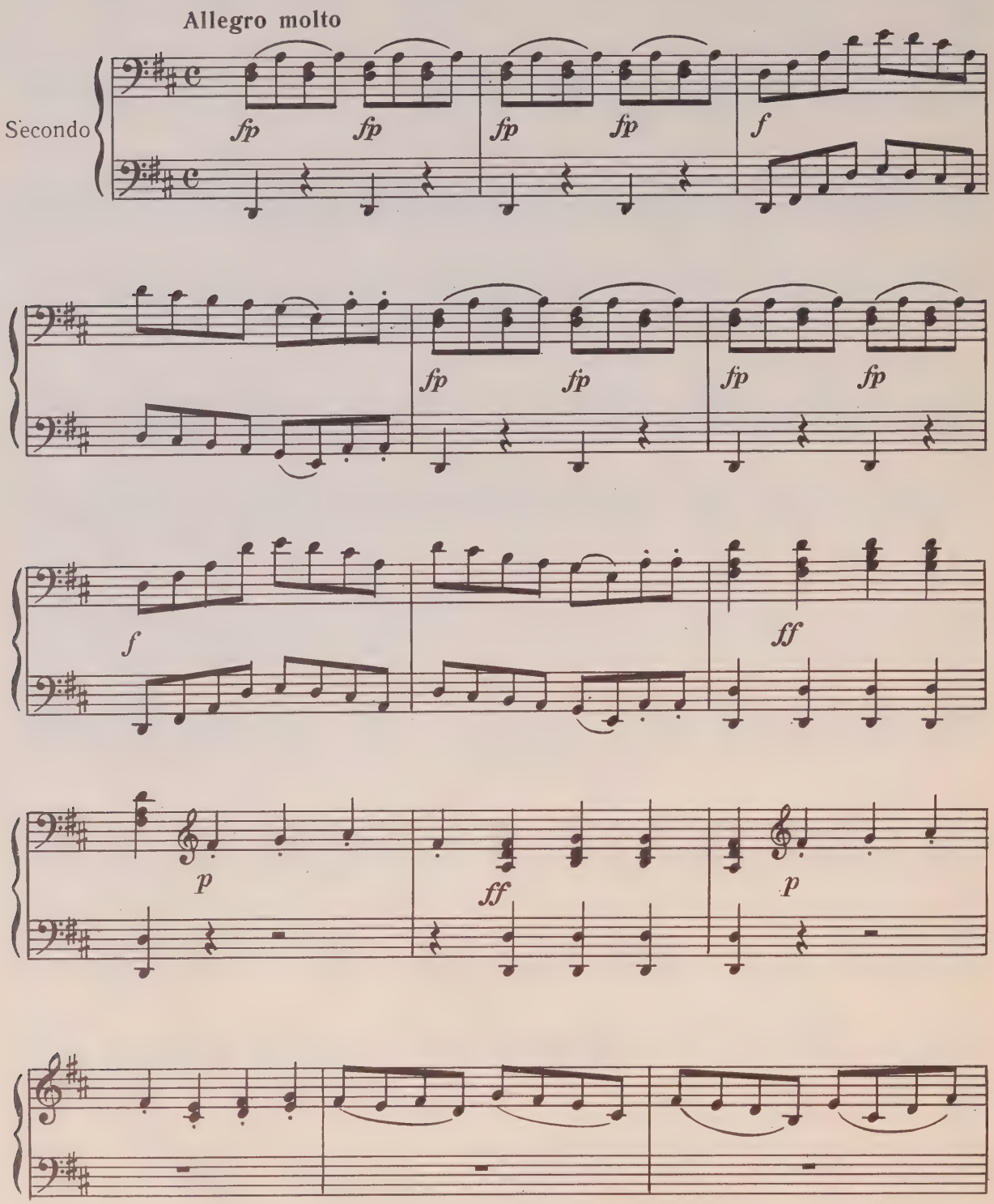

УВЕРТЮРА К ОПЕРЕ „МНИМАЯ САДОВНИЦА“

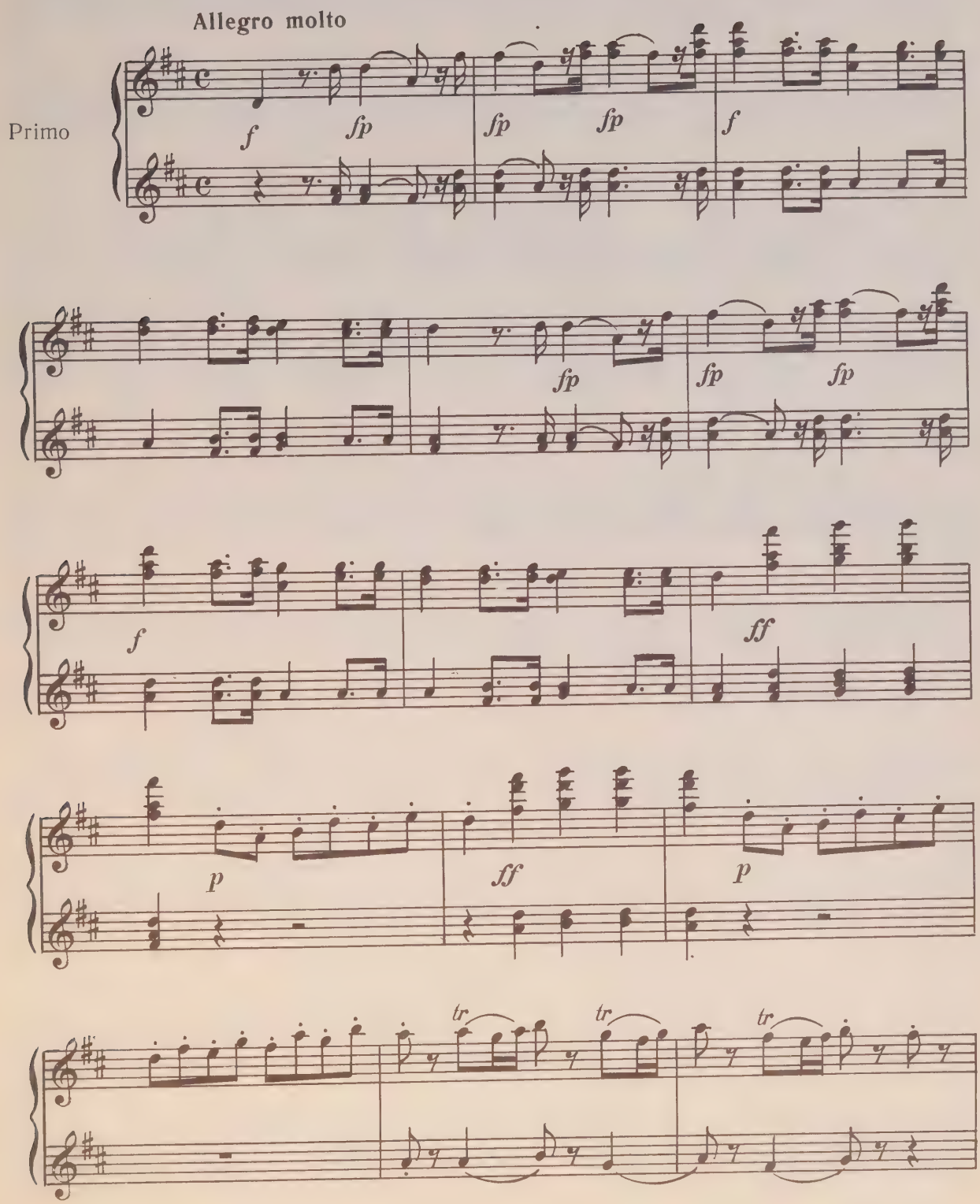

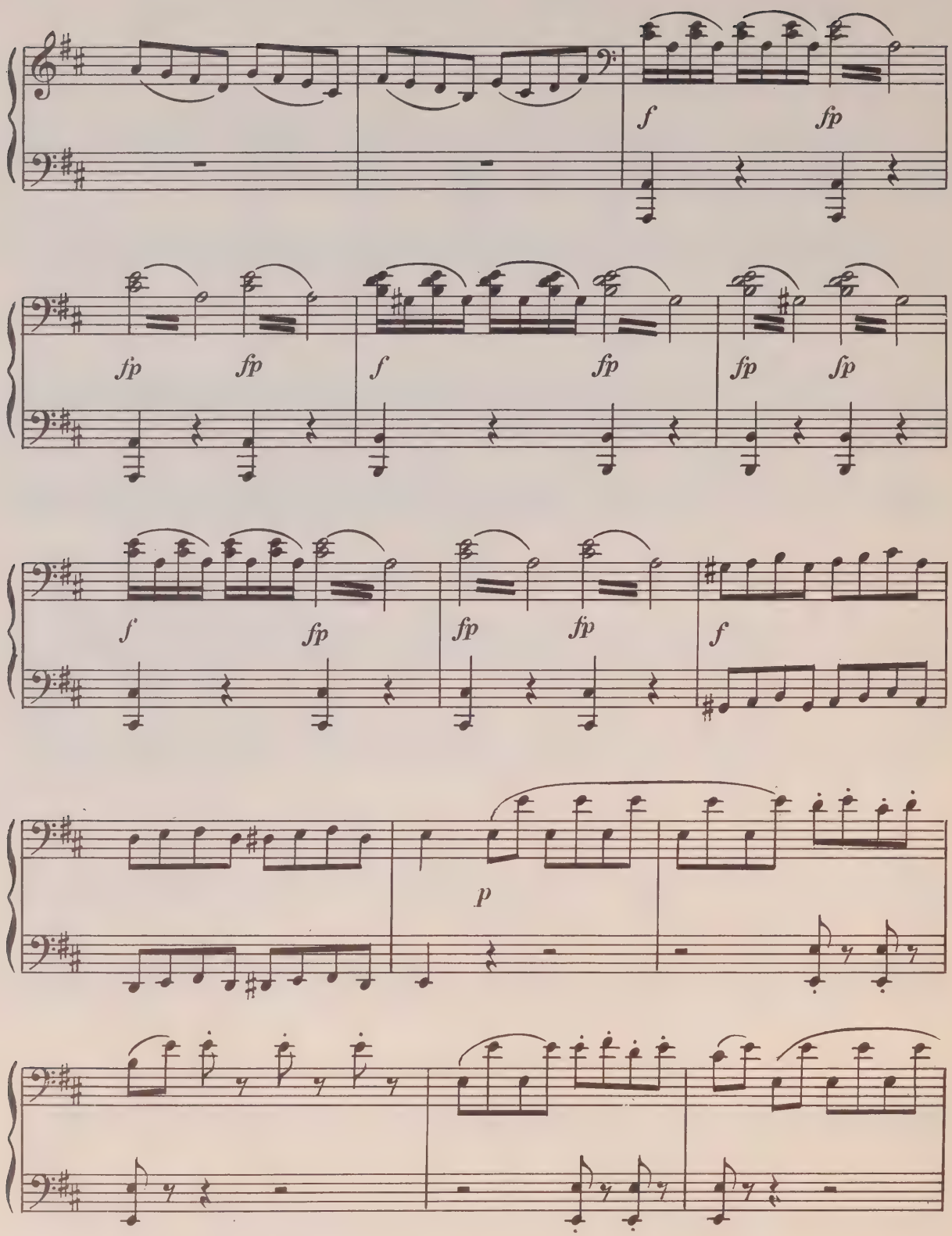
f
fp
fp
fp
f
fp
fp
fp
f
fp
fp
fp
f
p

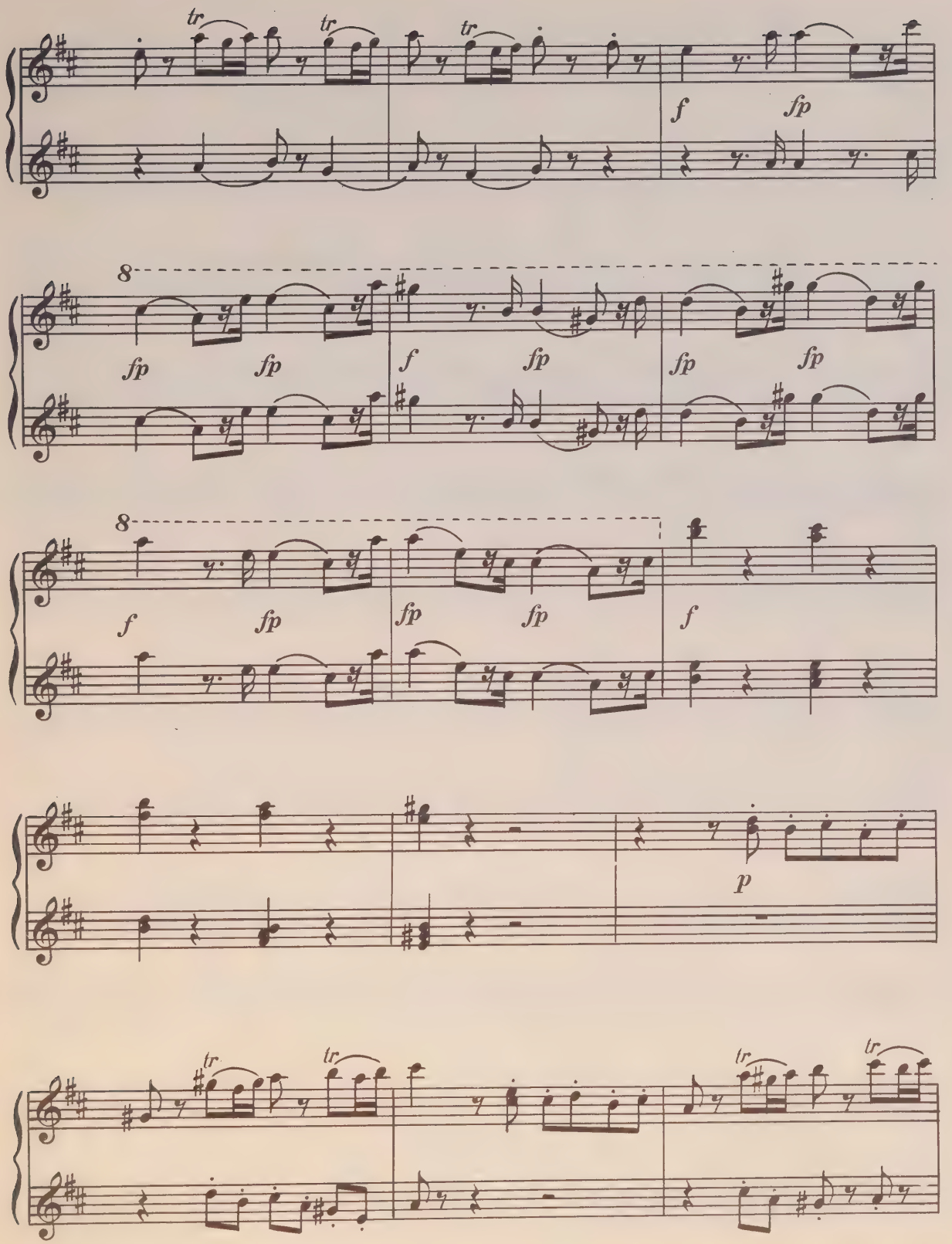
tr
tr
tr
f
fp
8
fp
fp
f
fp
fp
fp
8
f
fp
fp
fp
f
p
tr
tr
tr
tr

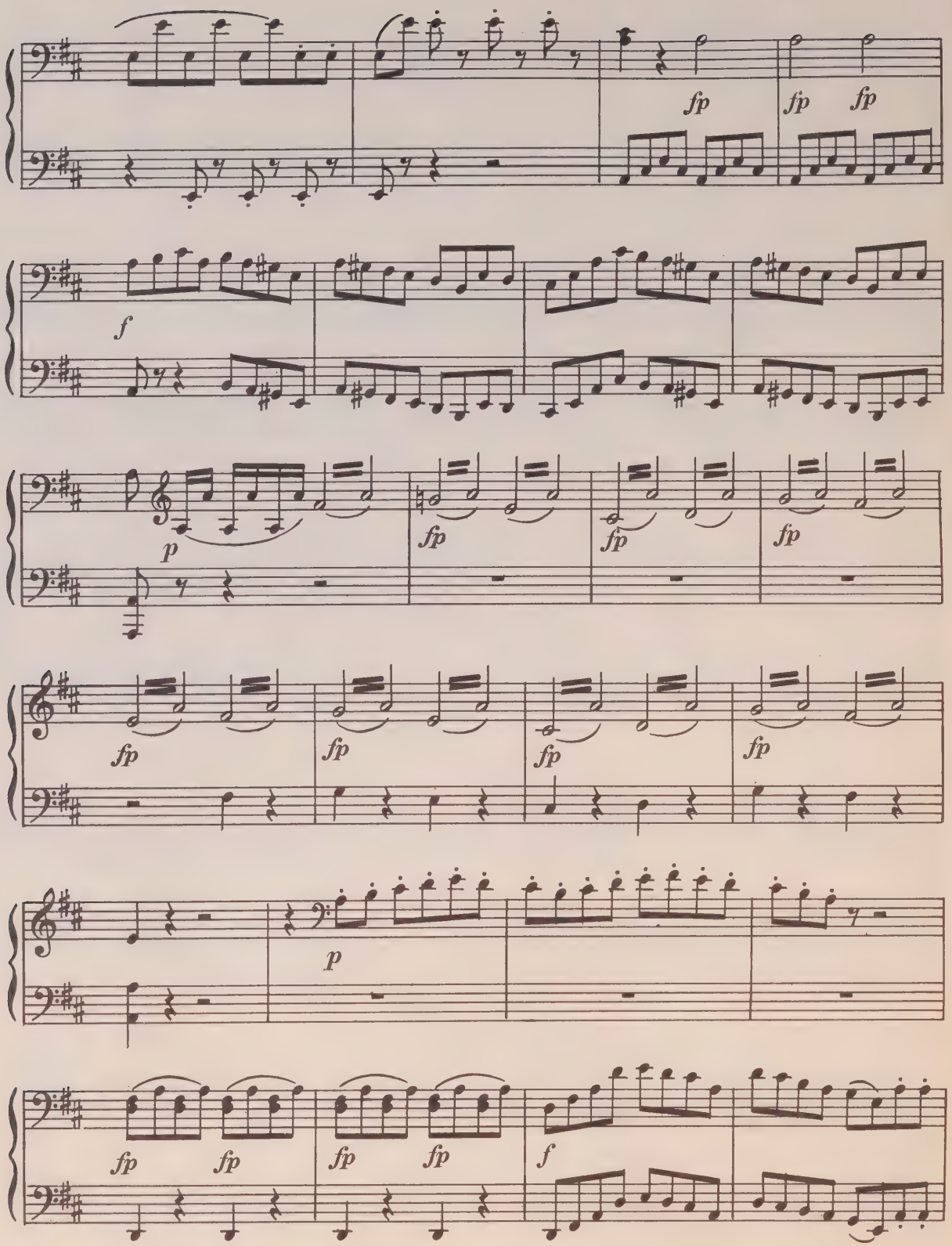
fp
fp
fp
f
p
fp
fp
fp
fp
fp
fp
fp
fp
p
fp
fp
fp
fp
f

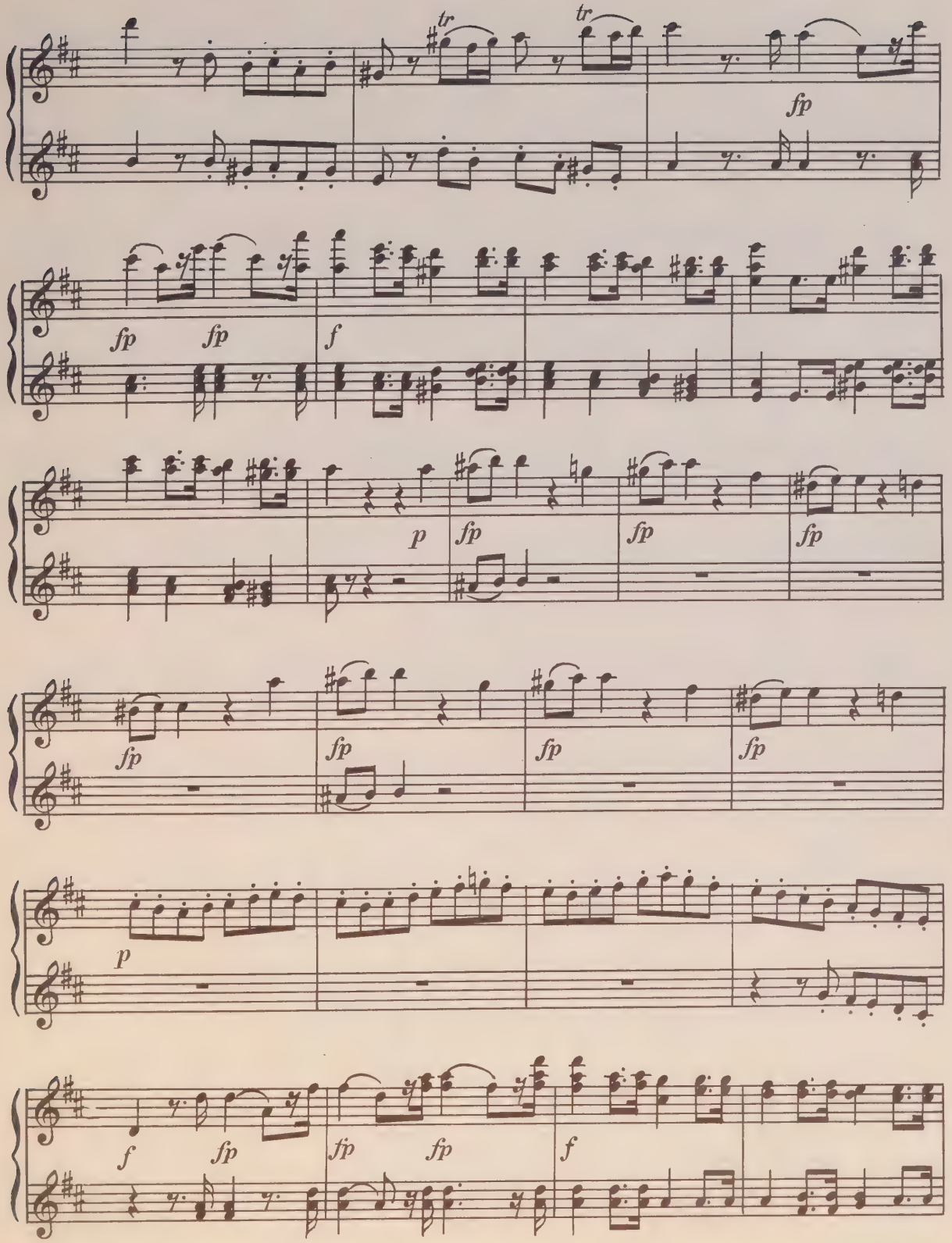
tr
tr
fp
fp
fp
f
p
fp
fp
fp
fp
fp
fp
fp
fp
p
f
fp
fp
fp
f

Secondo

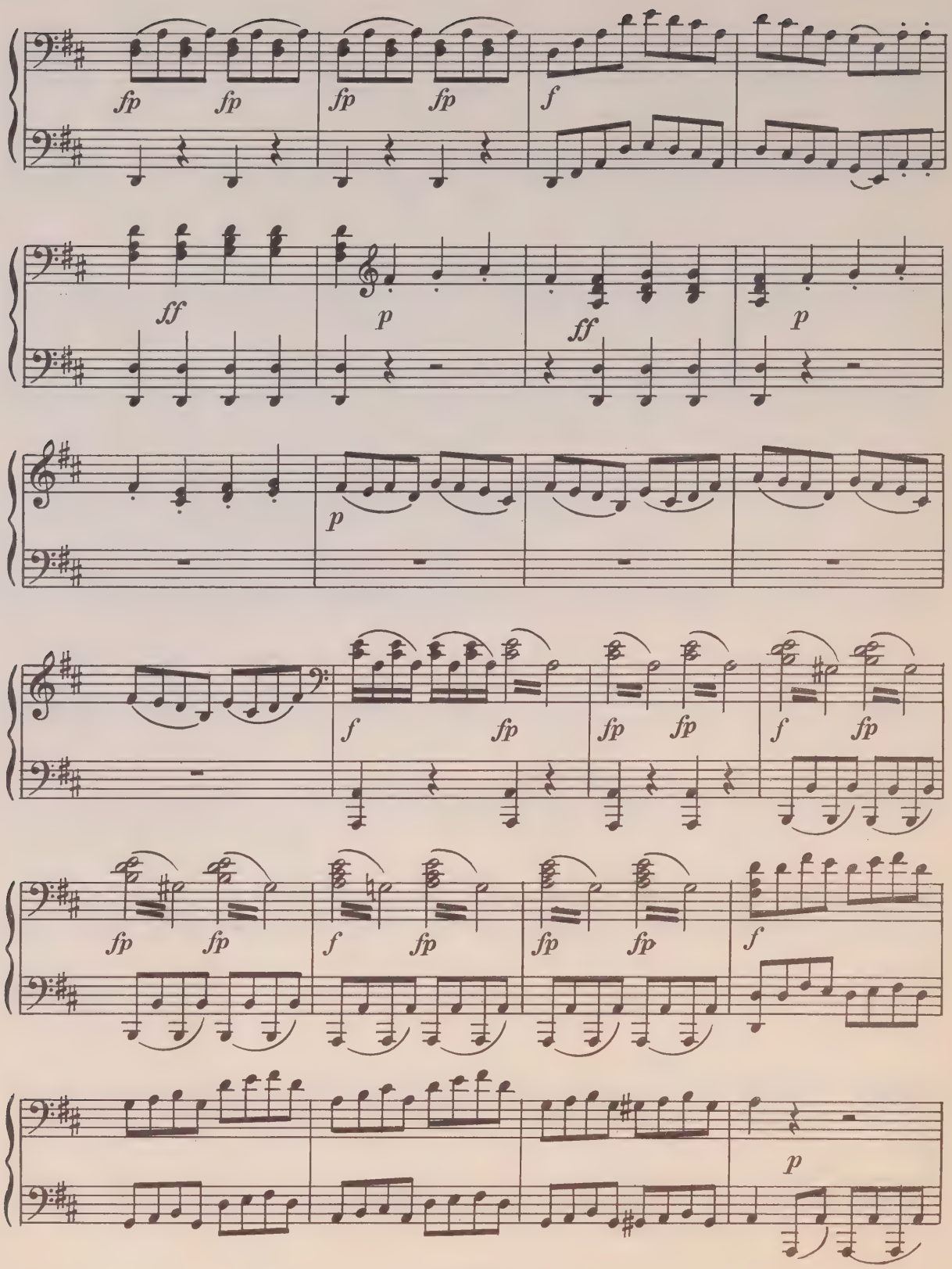

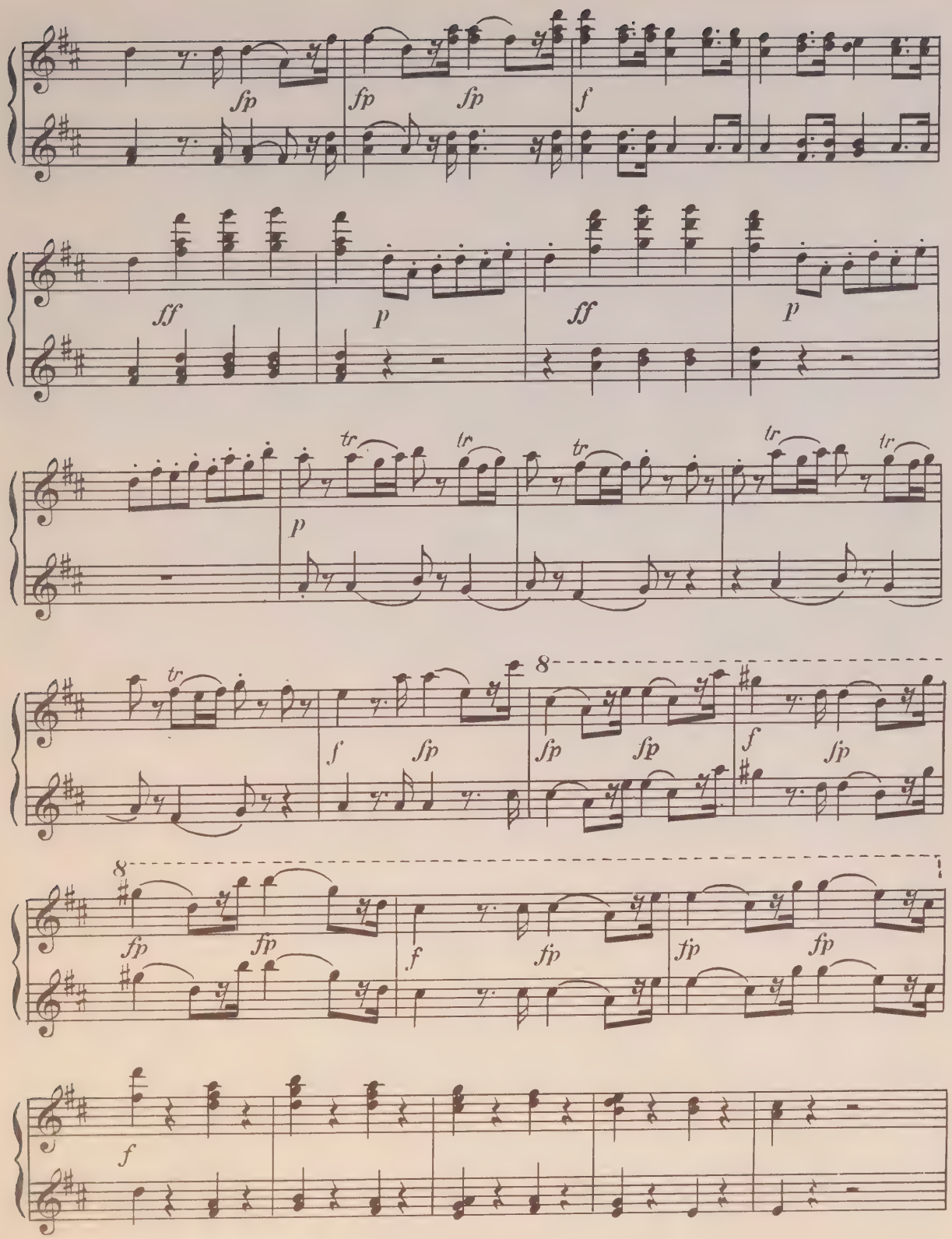
fp
fp
fp
f
ff
p
ff
p
tr
tr
tr
tr
tr
p
tr
f
fp
8
fp
fp
f
fp
8
fp
fp
f
fp
fp
fp
f

Secondo

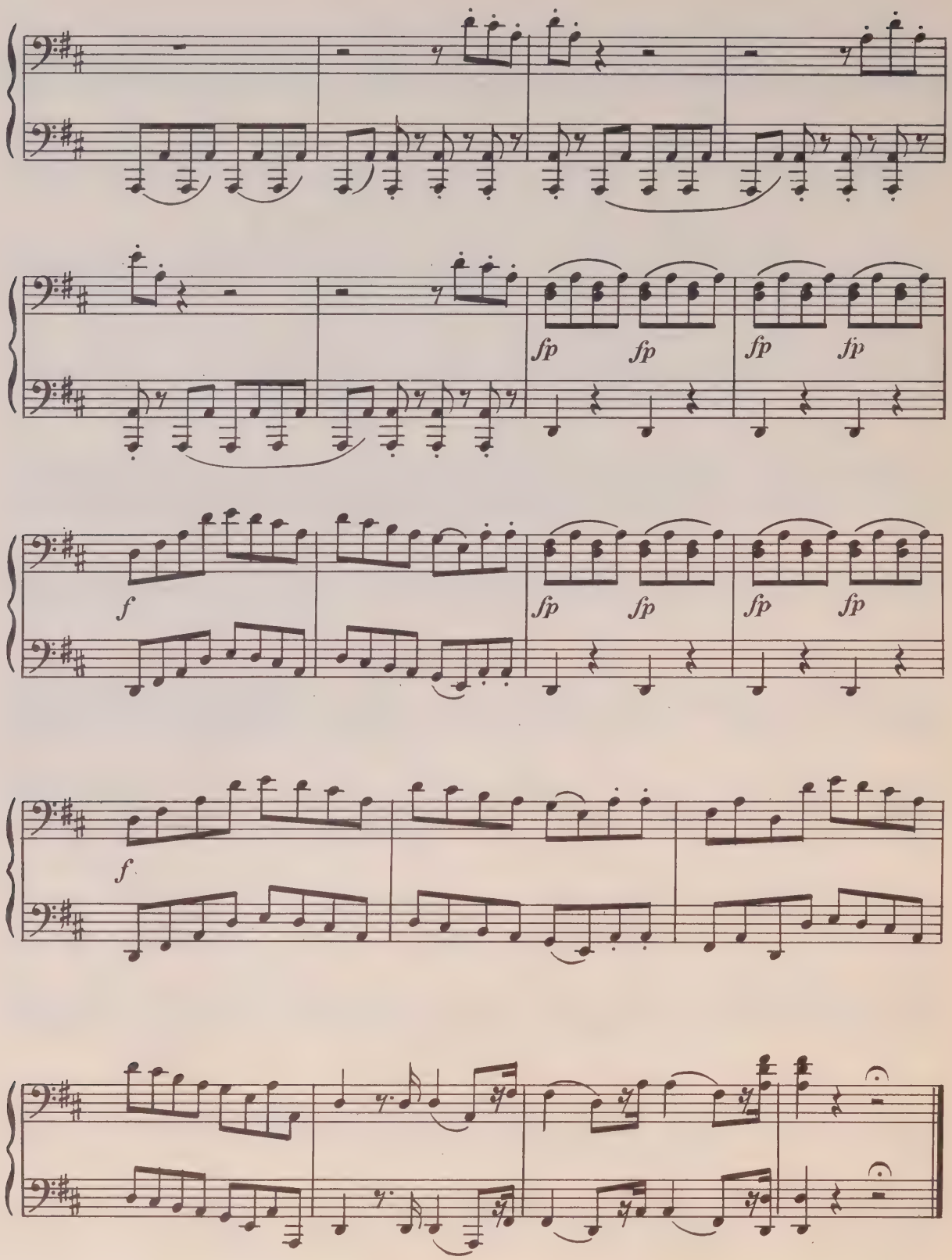

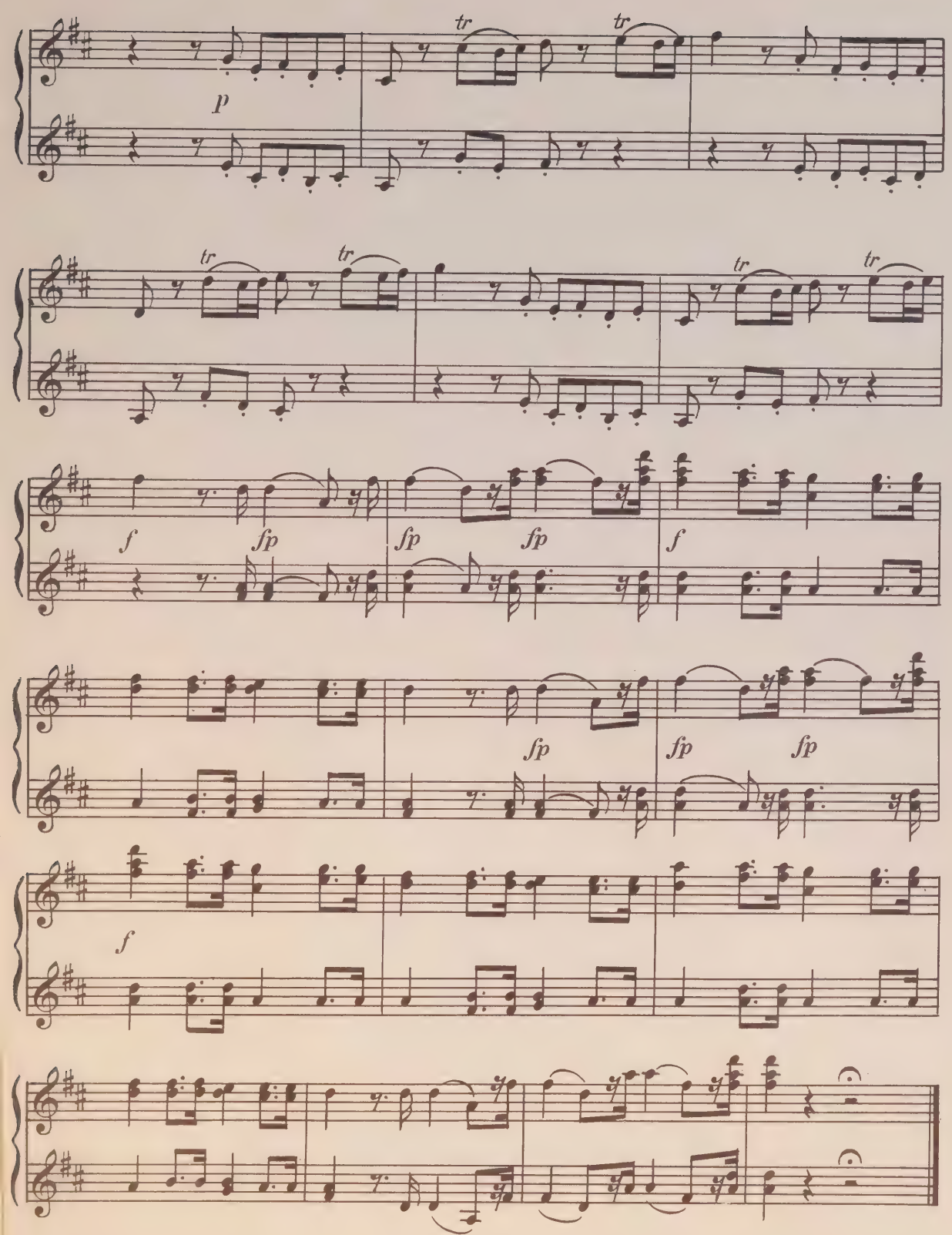
p
tr
tr
tr
tr
tr
tr
f
fp
fp
fp
f
fp
fp
fp
f

СОДЕРЖАНИЕ

Увертюра к опере «Идоменей, царь критский» 2
Увертюра к опере «Похищение из сераля» . . 22
Увертюра к опере «Свадьба Фигаро» . . . 46
Увертюра к опере «Дон Жуан» 72
Увертюра к опере «Все они таковы» . . . 96
Увертюра к опере «Волшебная флейта» . .114
Увертюра к опере «Милосердие Тита» . . .140
Увертюра к опере «Директор театра» . . .160
Увертюра к опере «Мнимая садовница» . .182

Вольфганг Амадей Моцарт

ИЗБРАННЫЕ ОПЕРНЫЕ УВЕРТЮРЫ

Переложение для фортепиано в 4 руки
Гуго Ульриха

Редактор А. Г. Асламазов
Художник Н. И. Васильев
Худож. редактор Р. С. Волховер
Техн. редактор О. Е. Ларионова
Корректоры И. Е. Черникова, Т. А. Чернышева
Нотографик И. Ф. Баринов

Н/К

Подписано в печать 22.06.81. Формат 60×90 1/8. Бумага офсетная № 1. Печать офсетная. Усл. печ. л. 24. Уч.-изд. л. 22,85. Тираж 5040 экз. Изд № 2639. Заказ 17185. Цена 3 р. 70 к. Издательство «Музыка», Ленинградское отделение. Ленинград, Инженерная ул., 9. Типография издательства «Калининградская правда», 236000, г. Калининград, обл., ул. Карла Маркса, 18.

V.

PLEASE DO NOT REMOVE
CARDS OR SLIPS FROM THIS POCKET

UNIVERSITY OF TORONTO LIBRARY

M
209
M9
U4
1981

Music

3 р. 70 к.